

OKLAHOMA CORPORATION COMMISSION
OIL & GAS CONSERVATION DIVISION
P.O. BOX 52000
OKLAHOMA CITY, OK 73152-2000
(Rule 165:10-3-1)

API NUMBER: 017 25503 A

Approval Date: 08/13/2019
Expiration Date: 02/13/2021

Horizontal Hole Oil & Gas

Amend reason: CORRECTED SHL AND BHL

AMEND PERMIT TO DRILL

WELL LOCATION: Sec: 17 Twp: 12N Rge: 8W

County: CANADIAN

SPOT LOCATION: ☐ NW ☐ NE ☐ NW ☐ NW

FEET FROM QUARTER: FROM NORTH FROM WEST

SECTION LINES: 285 698

Lease Name: GLORIETTA 7-12N-8W

Well No: 1MH

Well will be 285 feet from nearest unit or lease boundary.

Operator Name: TRAVIS PEAK RESOURCES LLC

Telephone: 7136508509

OTC/OCC Number: 23914 0

TRAVIS PEAK RESOURCES LLC
1100 LOUISIANA ST STE 5100
HOUSTON, TX 77002-5220

CHARLES LAWRENCE
3 PEBBLE DR
ENID OK 73703

Formation(s) (Permit Valid for Listed Formations Only):

Name	Depth	Name	Depth
1 MISSISSIPPI	10990	6	
2		7	
3		8	
4		9	
5		10	

Spacing Orders: 157926

Location Exception Orders: 700064

Increased Density Orders: 698249

Pending CD Numbers:

Special Orders:

Total Depth: 16379

Ground Elevation: 1413

Surface Casing: 1500

Depth to base of Treatable Water-Bearing FM: 310

Under Federal Jurisdiction: No

Fresh Water Supply Well Drilled: No

Surface Water used to Drill: No

PIT 1 INFORMATION

Approved Method for disposal of Drilling Fluids:

Type of Pit System: CLOSED Closed System Means Steel Pits

Type of Mud System: WATER BASED

Chlorides Max: 5000 Average: 3000

Is depth to top of ground water greater than 10ft below base of pit? Y

Within 1 mile of municipal water well? N

Wellhead Protection Area? N

Pit is not located in a Hydrologically Sensitive Area.

Category of Pit: C

Liner not required for Category: C

Pit Location is NON HSA

Pit Location Formation: DOG CREEK

D. One time land application -- (REQUIRES PERMIT) PERMIT NO: 19-36878
F. Haul to Commercial soil farming facility: Sec. 27 Twn. 17N Rng. 9W Cnty. 73 Order No: 659856
G. Haul to recycling/re-use facility: Sec. 22 Twn. 16N Rng. 9W Cnty. 73 Order No: 647741
H. SEE MEMO

This permit does not address the right of entry or settlement of surface damages.
The duration of this permit is 18 MONTHS, except as otherwise provided by Rule 165: 10-3-1.
Rule 165: 10-3-4 (c) (7) (e) - The Operator shall give 24 Hours notice by telephone to the appropriate District Office of the Conservation Division as to when Surface Casing will be run.

PIT 2 INFORMATION

Type of Pit System: CLOSED Closed System Means Steel Pits

Type of Mud System: OIL BASED

Chlorides Max: 300000 Average: 200000

Is depth to top of ground water greater than 10ft below base of pit? Y

Within 1 mile of municipal water well? N

Wellhead Protection Area? N

Pit is not located in a Hydrologically Sensitive Area.

Category of Pit: C

Liner not required for Category: C

Pit Location is NON HSA

Pit Location Formation: DOG CREEK

HORIZONTAL HOLE 1

Sec 07 Twp 12N Rge 8W County CANADIAN

Spot Location of End Point: NW NE NE NE

Feet From: NORTH 1/4 Section Line: 65

Feet From: EAST 1/4 Section Line: 360

Depth of Deviation: 10992

Radius of Turn: 463

Direction: 350

Total Length: 4660

Measured Total Depth: 16379

True Vertical Depth: 11370

End Point Location from Lease,
Unit, or Property Line: 65

Notes:

Category

Description

DEEP SURFACE CASING

8/6/2019 - G71 - APPROVED; NOTIFY OCC FIELD INSPECTOR IMMEDIATELY OF ANY LOSS OF CIRCULATION OR FAILURE TO CIRCULATE CEMENT TO SURFACE ON ANY CONDUCTOR OR SURFACE CASING

HYDRAULIC FRACTURING

8/6/2019 - G71 - OCC 165:10-3-10 REQUIRES:

1) PRIOR TO COMMENCEMENT OF HYDRAULIC FRACTURING OPERATIONS FOR HORIZONTAL WELLS, NOTICE GIVEN FIVE BUSINESS DAYS IN ADVANCE TO OFFSET OPERATORS WITH WELLS COMPLETED IN THE SAME COMMON SOURCE OF SUPPLY WITHIN 1/2 MILE;

2) WITH NOTICE ALSO GIVEN 48 HOURS IN ADVANCE OF HYDRAULIC FRACTURING ALL WELLS TO BOTH THE OCC CENTRAL OFFICE AND LOCAL DISTRICT OFFICES, USING THE "FRAC NOTICE FORM" FOUND AT THE FOLLOWING LINK: OCCWEB.COM/OG/OGFORMS.HTML; AND,

3) THE CHEMICAL DISCLOSURE OF HYDRAULIC FRACTURING INGREDIENTS FOR ALL WELLS TO BE REPORTED TO FRACFOCUS WITHIN 60 DAYS AFTER THE CONCLUSION THE HYDRAULIC FRACTURING OPERATIONS, USING THE FOLLOWING LINK: FRACFOCUS.ORG

INCREASED DENSITY - 698249

8/12/2019 - GC0 - 7-12N-8W
X157926 MISS
2 WELLS
NO OP. NAMED
6/24/2019

LOCATION EXCEPTION - 700064

8/12/2019 - GC0 - (I.O.) 7-12N-8W
X157926 MISS
COMPL. INT. NCT 165' FSL, NCT 165' FNL, NCT 330' FEL
NO OP. NAMED
7/31/2019

This permit does not address the right of entry or settlement of surface damages.

017 25503 GLORIETTA 7-12N-8W 1MH

The duration of this permit is 18 MONTHS, except as otherwise provided by Rule 165: 10-3-1.

Rule 165: 10-3-4 (c) (7) (e) - The Operator shall give 24 Hours notice by telephone to the appropriate District Office of the Conservation Division as to when Surface Casing will be run.

MEMO

8/6/2019 - G71 - PIT 1 & 2 - CLOSED SYSTEM=STEEL PITS PER OPERATOR REQUEST; PIT 1 - WBM & CUTTINGS TO ORDER # 659856, 27-17N-9W, KINGFISHER CO; PIT 2 - OBM TO VENDOR, OBM CUTTINGS TO ORDER # 647741, 22-16N-9W, KINGFISHER CO

SPACING - 157926

8/12/2019 - GC0 - (640) 7-12N-8W
EXT 137303 MISS, OTHER

This permit does not address the right of entry or settlement of surface damages.

The duration of this permit is 18 MONTHS, except as otherwise provided by Rule 165: 10-3-1.

Rule 165: 10-3-4 (c) (7) (e) - The Operator shall give 24 Hours notice by telephone to the appropriate District Office of the Conservation Division as to when Surface Casing will be run.

CANADIAN

County, Oklahoma

285'FNL-698'FWL Section 17 Township 12N Range 8W I.M.

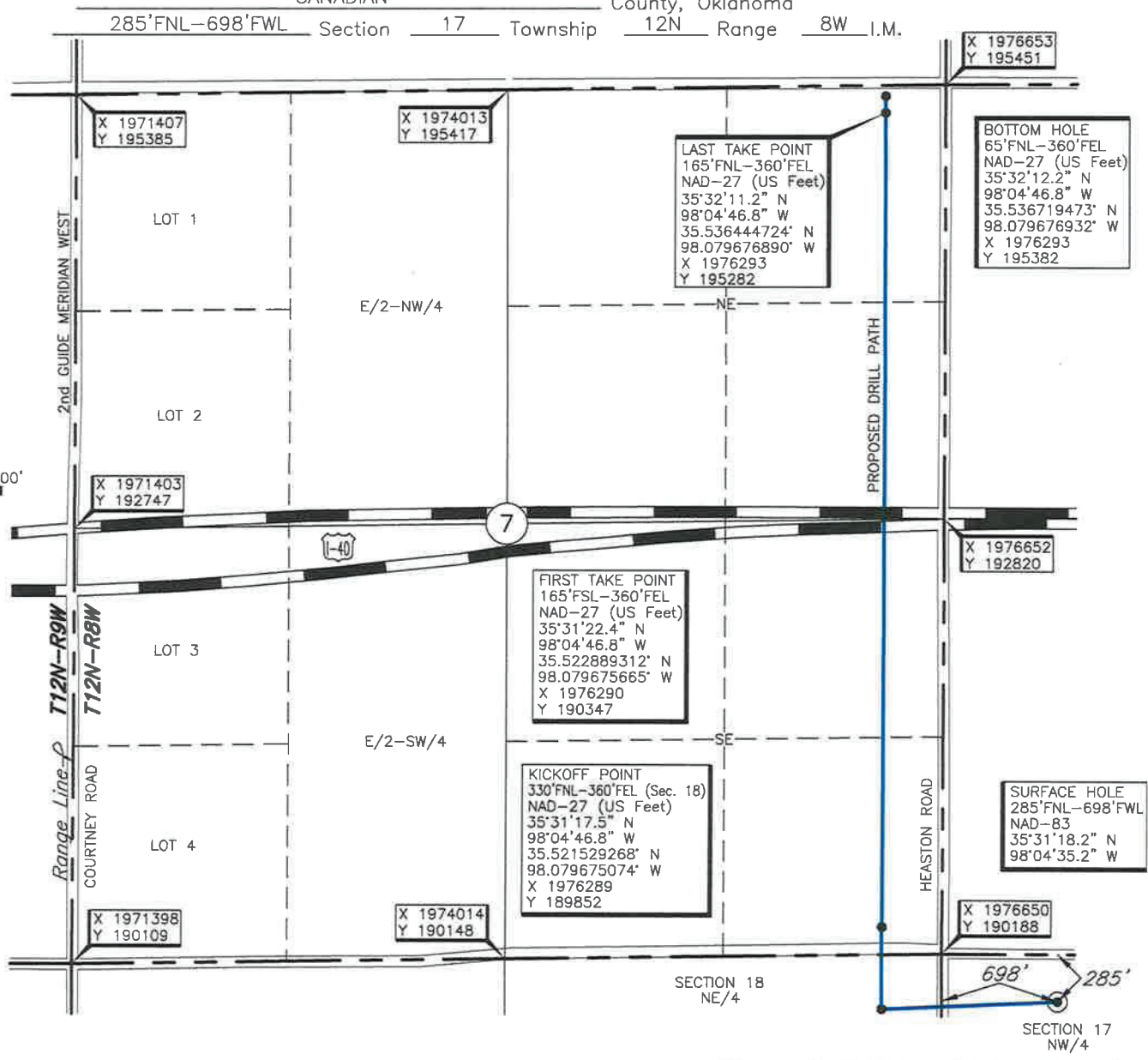
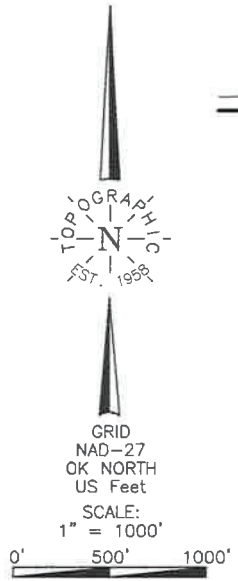

KICKOFF POINT, FIRST TAKE POINT, LAST TAKE POINT, BOTTOM HOLE, AND DRILL PATH INFORMATION PROVIDED BY OPERATOR LISTED, NOT SURVEYED.
THE INFORMATION SHOWN HEREIN IS FOR CONSTRUCTION PURPOSES ONLY

Operator: TRAVIS PEAK RESOURCES, LLC
Lease Name: GLORIETTA 7-12N-8W
Topography & Vegetation Loc. fell on existing pad.

ELEVATION:
1413' Gr. at Existing Pad NGVD29
1413' Gr. at Existing Pad NAVD88

Good Drill Site? Yes Reference Stakes or Alternate Location Stakes Set None
Best Accessibility to Location From North off county road.
Distance & Direction From the junction of Heaston Road & I-40, go ±0.5 mile South on Heaston Road, to the Northwest Corner of Section 17, T12N-R8W.

DATUM: NAD-27
LAT: 35°31'18.0" N
LONG: 98°04'34.0" W
LAT: 35.521672464° N
LONG: 98.076118503° W
STATE PLANE
COORDINATES: (US Feet)
ZONE: OK NORTH
X: 1977348
Y: 189904

Revision ☒ 6 Date of Drawing: Sept. 11, 2019
Project # 123274B Date Staked: May 20, 2019 AL/NB

CERTIFICATE:

I, Thomas L. Howell an Oklahoma Licensed Land Surveyor and an authorized agent of Topographic Land Surveyors of Oklahoma, do hereby certify to the information shown herein.

Thomas L. Howell
Oklahoma Lic. No. 1433

