

API NUMBER: 051 24887

OKLAHOMA CORPORATION COMMISSION  
OIL & GAS CONSERVATION DIVISION  
P.O. BOX 52000  
OKLAHOMA CITY, OK 73152-2000  
(Rule 165:10-3-1)

Approval Date: 11/29/2021  
Expiration Date: 05/29/2023

Multi Unit Oil & Gas

**PERMIT TO DRILL**

WELL LOCATION: Section: 15 Township: 9N Range: 6W County: GRADY

SPOT LOCATION: ☐ SW ☐ NE ☐ NW ☐ NW FEET FROM QUARTER: FROM NORTH FROM WEST  
SECTION LINES: 445 700

Lease Name: RABBIT ROAD Well No: 1H-15-22 Well will be 445 feet from nearest unit or lease boundary.  
Operator Name: CITIZEN ENERGY III LLC Telephone: 9189494680 OTC/OCC Number: 24120 0

CITIZEN ENERGY III LLC  
320 S BOSTON AVE STE 900  
TULSA, OK 74103-3729

JERRY CAMPBELL  
1539 COUNTY ROAD 1212  
TUTTLE OK 73089

Formation(s) (Permit Valid for Listed Formations Only):

Name	Code	Depth
1 WOODFORD	319WDFD	10700

Spacing Orders: 655544 Location Exception Orders: 719305 Increased Density Orders: 719174  
179296  
719752

Pending CD Numbers: 202100858

Working interest owners' notified: \*\*\*

Special Orders: No Special

Total Depth: 21200 Ground Elevation: 1352

Surface Casing: 1500

Depth to base of Treatable Water-Bearing FM: 370

Deep surface casing has been approved

Under Federal Jurisdiction: No  
Fresh Water Supply Well Drilled: No  
Surface Water used to Drill: Yes

Approved Method for disposal of Drilling Fluids:

D. One time land application -- (REQUIRES PERMIT) PERMIT NO: 21-37950  
H. (Other) SEE MEMO

**PIT 1 INFORMATION**

Type of Pit System: CLOSED Closed System Means Steel Pits

Type of Mud System: WATER BASED

Chlorides Max: 5000 Average: 3000

Is depth to top of ground water greater than 10ft below base of pit? Y

Within 1 mile of municipal water well? N

Wellhead Protection Area? N

Pit is located in a Hydrologically Sensitive Area.

Category of Pit: C

Liner not required for Category: C

Pit Location is: AP/TE DEPOSIT

Pit Location Formation: TERRACE

**PIT 2 INFORMATION**

Type of Pit System: CLOSED Closed System Means Steel Pits

Type of Mud System: OIL BASED

Chlorides Max: 300000 Average: 200000

Is depth to top of ground water greater than 10ft below base of pit? Y

Within 1 mile of municipal water well? N

Wellhead Protection Area? N

Pit is located in a Hydrologically Sensitive Area.

Category of Pit: C

Liner not required for Category: C

Pit Location is: AP/TE DEPOSIT

Pit Location Formation: TERRACE

This permit does not address the right of entry or settlement of surface damages. The duration of this permit is 18 MONTHS, except as otherwise provided by Rule 165: 10-3-1. Rule 165: 10-3-4 (c) (7) (e) - The Operator shall give 24 Hours notice by telephone to the appropriate District Office of the Conservation Division as to when Surface Casing will be run.

MULTI UNIT HOLE 1					
Section: 22	Township: 9N	Range: 6W	Meridian: IM	Total Length: 10231	
	County: GRADY			Measured Total Depth: 21200	
Spot Location of End Point: SE	SE	SW	SW	True Vertical Depth: 10700	
Feet From: <b>SOUTH</b>		1/4 Section Line: 165		End Point Location from	
Feet From: <b>WEST</b>		1/4 Section Line: 1050		Lease, Unit, or Property Line: 165	

#### NOTES:

Category	Description
DEEP SURFACE CASING	[11/15/2021 - GC2] - APPROVED; NOTIFY OCC FIELD INSPECTOR IMMEDIATELY OF ANY LOSS OF CIRCULATION OR FAILURE TO CIRCULATE CEMENT TO SURFACE ON ANY CONDUCTOR OR SURFACE CASING
HYDRAULIC FRACTURING	<p>[11/15/2021 - GC2] - OCC 165:10-3-10 REQUIRES:</p> <p>1) NOTICE SHALL BE GIVEN AT LEAST 5 BUSINESS DAYS PRIOR TO COMMENCEMENT OF HYDRAULIC FRACTURING OPERATIONS ON A HORIZONTAL WELL TO OPERATORS PRODUCING WELLS WITHIN 1 MILE OF THE COMPLETION INTERVAL OF THE SUBJECT WELL. THE NOTICE TO SUCH OPERATORS SHALL CONTAIN THE INFORMATION IN FORM 6000NOO. IF THE HYDRAULIC FRACTURING OPERATIONS SCHEDULE CHANGES AFTER NOTICE HAS BEEN PROVIDED, RESULTING IN A DELAY OF OPERATIONS OF MORE THAN 5 DAYS FROM THE INITIAL NOTICE, NEW NOTICE IS REQUIRED TO BE GIVEN;</p> <p>2) NOTICE WILL BE GIVEN TO THE OCC CENTRAL OFFICE AND LOCAL DISTRICT OFFICES AT LEAST 48 HOURS PRIOR TO COMMENCEMENT OF HYDRAULIC FRACTURING OPERATIONS. FORM 6000NHF SHALL BE USED AND IS FOUND AT THIS LINK: <a href="http://OCCEWEB.COM/OG/OGFORMS.HTML">OCCEWEB.COM/OG/OGFORMS.HTML</a>; AND,</p> <p>3) THE CHEMICAL DISCLOSURE OF HYDRAULIC FRACTURING INGREDIENTS FOR ALL WELLS IS TO BE REPORTED TO FRACFOCUS WITHIN 60 DAYS AFTER THE CONCLUSION OF HYDRAULIC FRACTURING OPERATIONS, FOUND AT <a href="http://FRACFOCUS.ORG">FRACFOCUS.ORG</a></p>
INCREASED DENSITY – 719174 (202100859)	<p>[11/23/2021 - GB6] - 22-9N-6W X179296 WDFD 1 WELL CITIZEN ENERGY III, LLC 06/29/2021</p>
LOCATION EXCEPTION – 719305 (202100855)	<p>[11/23/2021 - GB6] - (I.O.) 15 &amp; 22 -9N-6W X655544 WDFD 15-9N-6W X179296 WDFD 22-9N-6W COMPL. INT. (15-9N-6W) NCT 165' FNL, NCT 0' FSL, NCT 1000' FWL COMPL. INT. (22-9N-6W) NCT 0' FNL, NCT 165' FSL, NCT 1000' FWL CITIZEN ENERGY III, LLC 07/07/2021</p>
MEMO	[11/15/2021 - GC2] - CLOSED SYSTEM=STEEL PITS PER OPERATOR REQUEST, OBM RETURNED TO VENDOR, CUTTINGS PERMITTED PER DISTRICT
PENDING CD – 202100858	<p>[11/23/2021 - GB6] - (I.O.) 15-9N-6W X655544 WDFD 1 WELL CITIZEN ENERGY III, LLC REC. 06/14/2021 (MOORE)</p>
SPACING – 179296	<p>[11/23/2021 - GB6] - (640) 22-9N-6W EXT 167053 WDFD, OTHERS EXT OTHERS</p>
SPACING – 655544	<p>[11/23/2021 - GB6] - (640)(HOR) 15-9N-6W EXT 652681 WDFD COMPL. INT. NCT 165' FSL, NCT 165' FNL, NCT 330' FWL, NCT 330' FEL</p>
SPACING – 719792 (202100854)	<p>[11/23/2021 - GB6] - (I.O.) 15 &amp; 22 -9N-6W EST MULTIUNIT HORIZONTAL WELL X655544 WDFD 15-9N-6W X179296 WDFD 22-9N-6W 50% 15-9N-6W 50% 22-9N-6W CITIZEN ENERGY III, LLC 06/29/2021</p>

This permit does not address the right of entry or settlement of surface damages. The duration of this permit is 18 MONTHS, except as otherwise provided by Rule 165: 10-3-1. Rule 165: 10-3-4 (c) (7) (e) - The Operator shall give 24 Hours notice by telephone to the appropriate District Office of the Conservation Division as to when Surface Casing will be run.

051 24887 RABBIT ROAD 1H-15-22



# Well Location Plat

S.H.L. Sec. 15-9N-6W I.M.  
B.H.L. Sec. 22-9N-6W I.M.

Operator: CITIZEN ENERGY, LLC  
Lease Name and No.: RABBIT ROAD 1H-15-22  
Surface Hole Location: 445' FNL - 700' FWL Gr. Elevation: 1352'  
SW/4-NE/4-NW/4 Section: 15 Township: 9N Range: 6W I.M.  
Bottom Hole Location: 165' FSL - 1050' FWL  
SE/4-SE/4-SW/4 Section: 22 Township: 9N Range: 6W I.M.  
County: Grady State of Oklahoma  
Terrain at Loc.: Location fell half on existing pad and half in a wheat field.



All bearings shown  
are grid bearings.

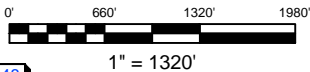

GPS DATUM  
NAD 83  
NAD 27  
OK SOUTH ZONE

Surface Hole Loc.:
Lat: 35°15'37.84"N
Lon: 97°49'39.47"W
Lat: 35.26051033
Lon: -97.82762966
X: 2019961
Y: 701409
Surface Hole Loc.:
Lat: 35°15'37.61"N
Lon: 97°49'38.31"W
Lat: 35.26044809
Lon: -97.82730819
X: 2051558
Y: 701366
Landing Point:
Lat: 35°15'40.61"N
Lon: 97°49'35.25"W
Lat: 35.26128019
Lon: -97.82645820
X: 2020311
Y: 701690
Landing Point:
Lat: 35°15'40.38"N
Lon: 97°49'34.09"W
Lat: 35.26121797
Lon: -97.82613675
X: 2051908
Y: 701647
Bottom Hole Loc.:
Lat: 35°13'59.42"N
Lon: 97°49'35.15"W
Lat: 35.23317210
Lon: -97.82643086
X: 2020336
Y: 691459
Bottom Hole Loc.:
Lat: 35°13'59.19"N
Lon: 97°49'33.99"W
Lat: 35.23310920
Lon: -97.82610969
X: 2051933
Y: 691416

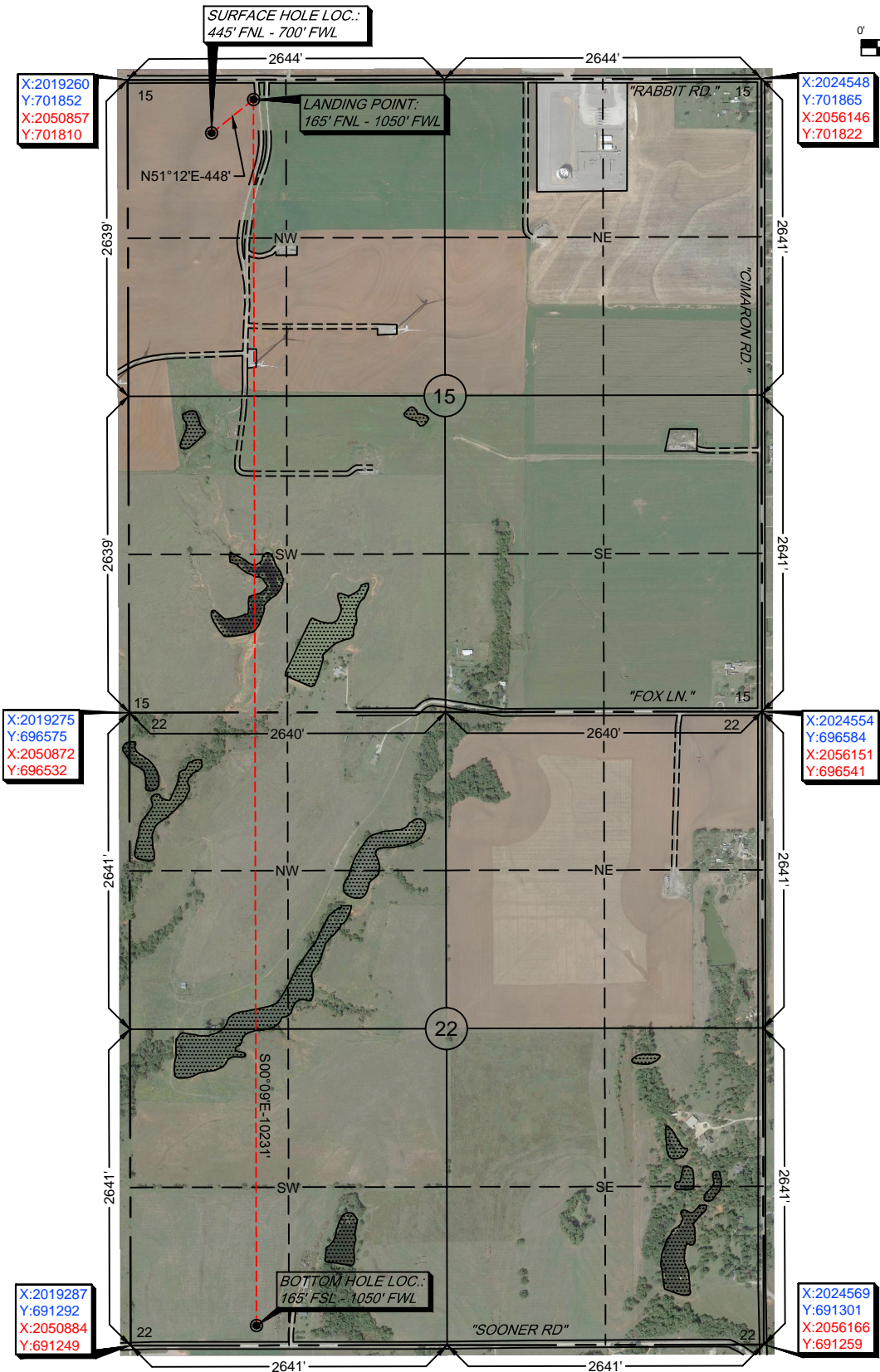

-Please note that this location was staked on the ground under the supervision of a Licensed Professional Land Surveyor, but the accuracy of this survey is not guaranteed. Please contact Arkoma Surveying and Mapping promptly if any inconsistency is determined. GPS data is observed from RTK - GPS.  
-NOTE: X and Y data shown hereon for Section Corners may NOT have been surveyed on-the-ground, and further, does NOT represent a true Boundary Survey.  
-Quarter Section distances may be assumed from a Government Survey Plat or assumed at a proportionate distance from opposing section corners, or occupation thereof, and may not have been measured on-the-ground, and further, does not represent a true boundary survey.

Survey and plat by:  
Arkoma Surveying and Mapping, PLLC  
P.O. Box 238 Wilburton, OK 74578  
Ph. 918-465-5711 Fax 918-465-5030  
Certificate of Authorization No. 5348  
Expires June 30, 2022

Invoice #9421-A-A  
Date Staked: 11/05/2021 By: D.W.  
Date Drawn: 11/08/2021 By: J.L.  
Added Bore Path: 11/09/2021 By: J.L.  
Rev. Bore Path: 11/24/2021 By: J.L.

## Certification:

This is to certify that this Well Location Plat represents the results of a survey made on the ground performed under the supervision of the undersigned.

LANCE G. MATHIS

11/24/2021

OK LPLS 1664

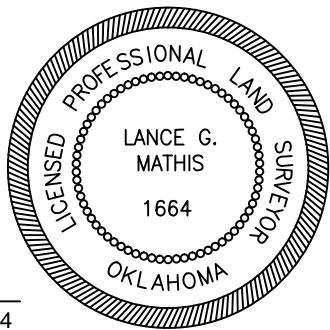





# Well Location Plat

S.H.L. Sec. 15-9N-6W I.M.  
B.H.L. Sec. 22-9N-6W I.M.

Operator: CITIZEN ENERGY, LLC  
Lease Name and No.: RABBIT ROAD 1H-15-22  
Surface Hole Location: 445' FNL - 700' FWL Gr. Elevation: 1352'  
SW/4-NE/4-NW/4 Section: 15 Township: 9N Range: 6W I.M.  
Bottom Hole Location: 165' FSL - 1050' FWL  
SE/4-SE/4-SW/4-SW/4 Section: 22 Township: 9N Range: 6W I.M.  
County: Grady State of Oklahoma  
Terrain at Loc.: Location fell half on existing pad and half in a wheat field.



All bearings shown  
are grid bearings.

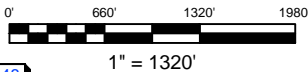

GPS DATUM  
NAD 83  
NAD 27  
OK SOUTH ZONE

Surface Hole Loc.:  
Lat: 35°15'37.84"N  
Lon: 97°49'39.47"W  
Lat: 35.26051033  
Lon: -97.82762966  
X: 2019961  
Y: 701409

Surface Hole Loc.:  
Lat: 35°15'37.61"N  
Lon: 97°49'38.31"W  
Lat: 35.26044809  
Lon: -97.82730819  
X: 2051558  
Y: 701366

Landing Point:  
Lat: 35°15'40.61"N  
Lon: 97°49'35.25"W  
Lat: 35.26128019  
Lon: -97.82645820  
X: 2020311  
Y: 701690

Landing Point:  
Lat: 35°15'40.38"N  
Lon: 97°49'34.09"W  
Lat: 35.26121797  
Lon: -97.82613675  
X: 2051908  
Y: 701647

Bottom Hole Loc.:  
Lat: 35°13'59.42"N  
Lon: 97°49'35.15"W  
Lat: 35.23317210  
Lon: -97.82643086  
X: 2020336  
Y: 691459

Bottom Hole Loc.:  
Lat: 35°13'59.19"N  
Lon: 97°49'33.99"W  
Lat: 35.23310920  
Lon: -97.82610969  
X: 2051933  
Y: 691416

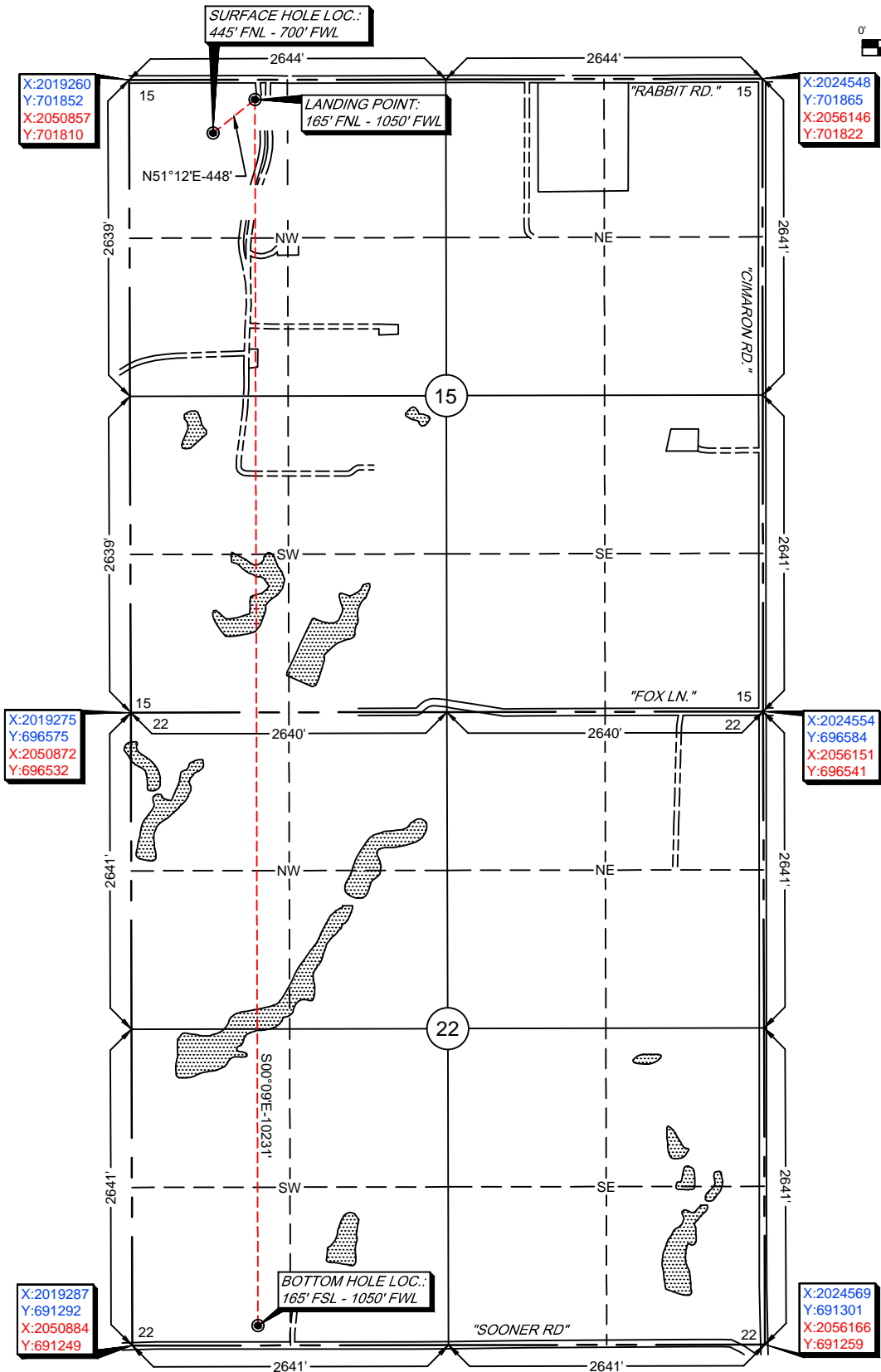

-Please note that this location was staked on the ground under the supervision of a Licensed Professional Land Surveyor, but the accuracy of this survey is not guaranteed. Please contact Arkoma Surveying and Mapping promptly if any inconsistency is determined. GPS data is observed from RTK - GPS.  
-NOTE: X and Y data shown hereon for Section Corners may NOT have been surveyed on-the-ground, and further, does NOT represent a true Boundary Survey.  
-Quarter Section distances may be assumed from a Government Survey Plat or assumed at a proportionate distance from opposing section corners, or occupation thereof, and may not have been measured on-the-ground, and further, does not represent a true boundary survey.

Survey and plat by:  
Arkoma Surveying and Mapping, PLLC  
P.O. Box 238 Wilburton, OK 74578  
Ph. 918-465-5711 Fax 918-465-5030  
Certificate of Authorization No. 5348  
Expires June 30, 2022

Invoice #9421-A-A  
Date Staked: 11/05/2021 By: D.W.  
Date Drawn: 11/08/2021 By: J.L.  
Added Bore Path: 11/09/2021 By: J.L.  
Rev. Bore Path: 11/24/2021 By: J.L.

## Certification:

This is to certify that this Well Location Plat represents the results of a survey made on the ground performed under the supervision of the undersigned.

LANCE G. MATHIS

11/24/2021

OK LPLS 1664

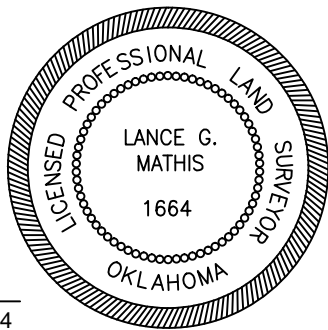



# Anti-Collision

Sec. 15-9N-6W I.M.

Operator: CITIZEN ENERGY, LLC

Lease Name and No.: RABBIT ROAD 1H-15-22

Surface Hole Location: 445' FNL - 700' FWL

Landing Point: 165' FNL - 1050' FWL

Sec. 15 Twp. 9N Rng. 6W I.M.

Bottom Hole Location: 165' FSL - 1050' FWL

Sec. 22 Twp. 9N Rng. 6W I.M.

County: Grady State of Oklahoma

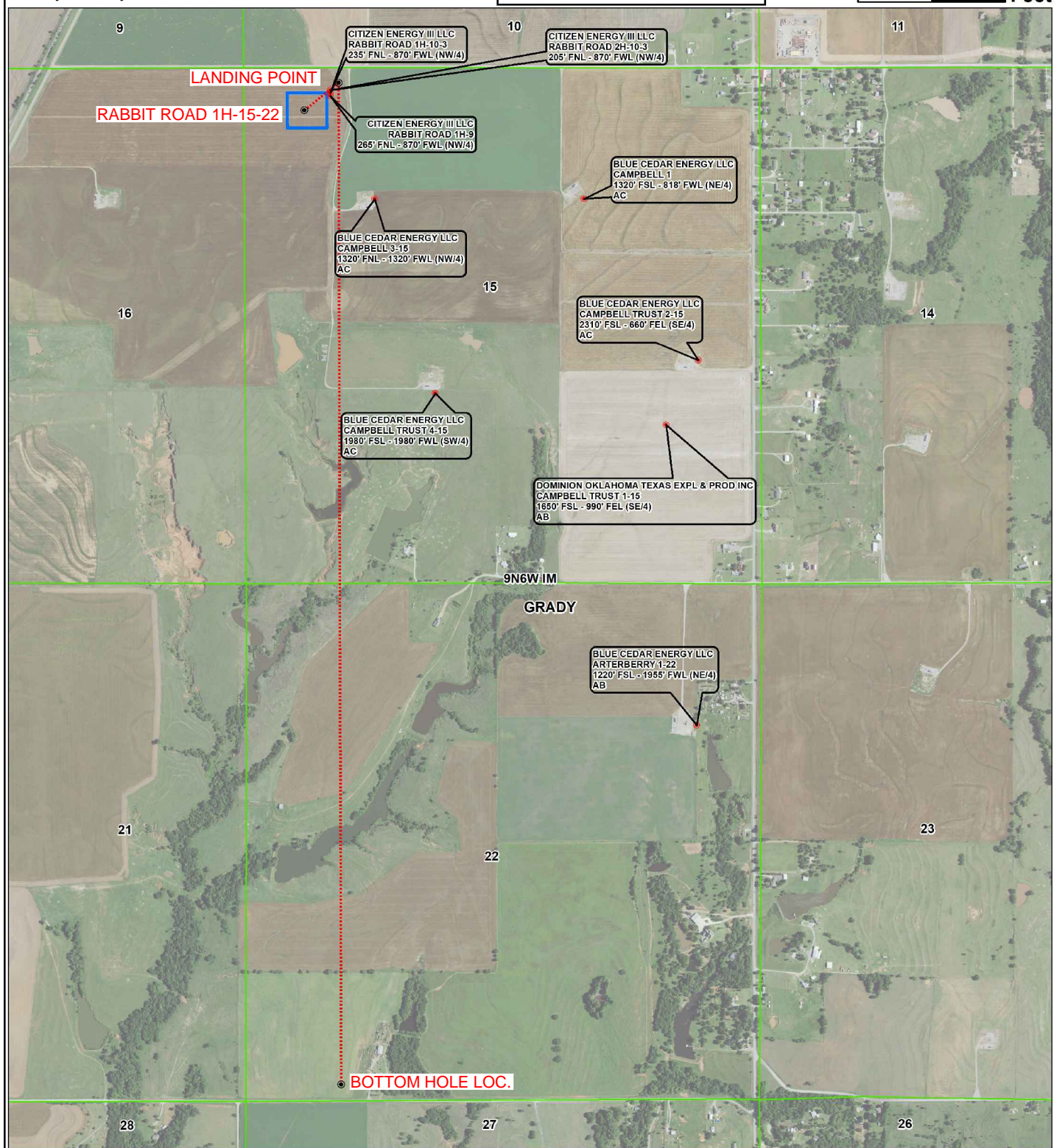
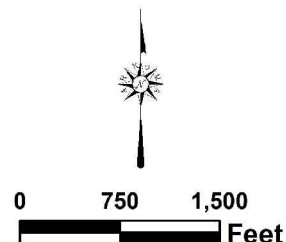
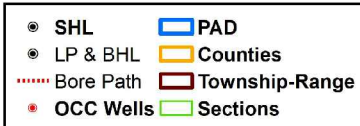





# Topographic Vicinity Map

Operator: CITIZEN ENERGY, LLC

Lease Name and No.: RABBIT ROAD 1H-15-22

Surface Hole Location: 445' FNL - 700' FWL

Landing Point: 165' FNL - 1050' FWL

Sec. 15 Twp. 9N Rng. 6W I.M.

Bottom Hole Location: 165' FSL - 1050' FWL

Sec. 22 Twp. 9N Rng. 6W I.M.

County: Grady State of Oklahoma

Ground Elevation at Surface Hole Location: 1352'



Scale 1" = 2000'  
Contour Interval: 10'

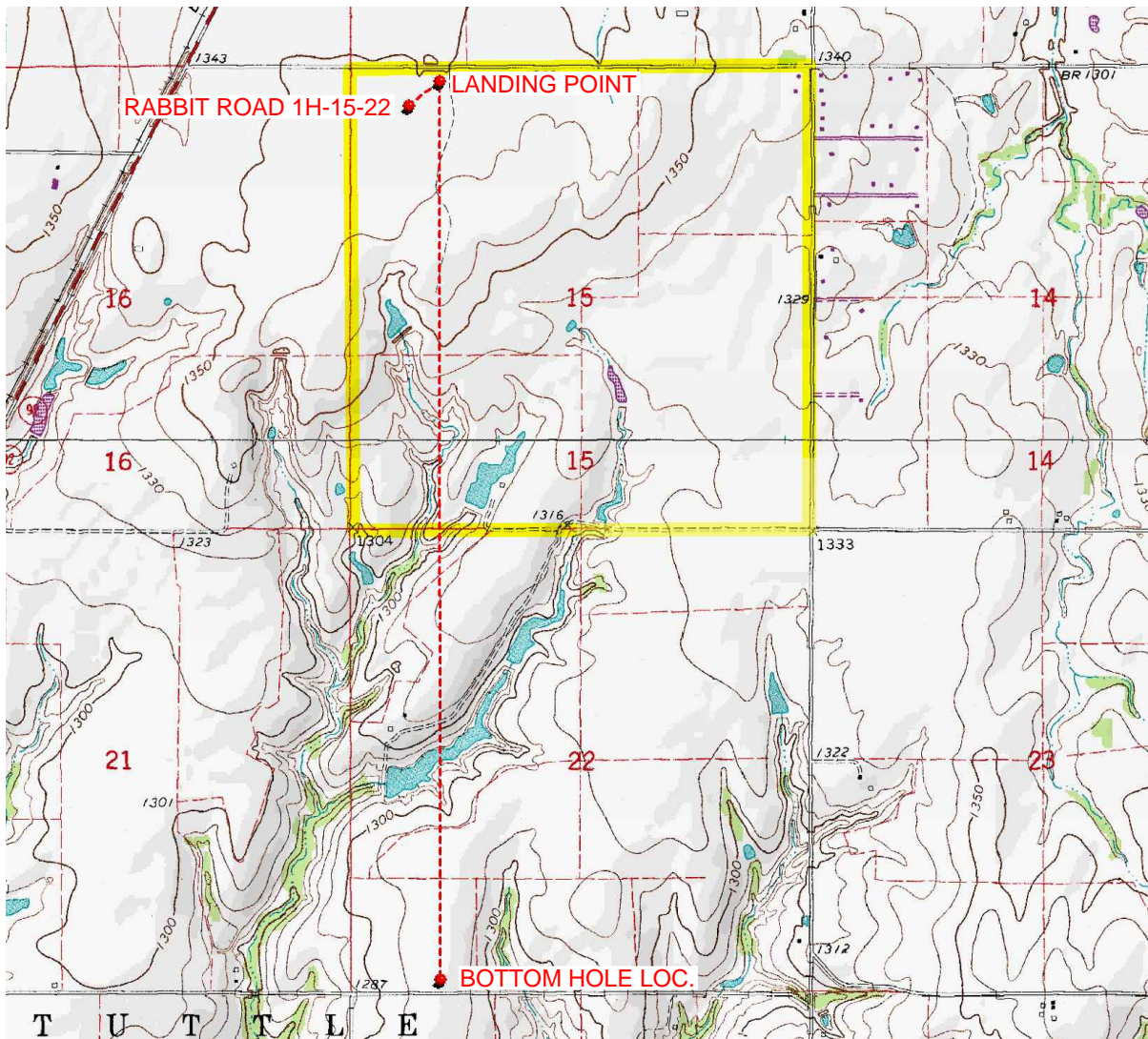

Provided by:

Arkoma Surveying and Mapping, PLLC

P.O. Box 238 Wilburton, OK 74578

Ph. 918-465-5711 Fax 918-465-5030

Certificate of Authorization No. 5348

Expires June 30, 2022

Date Staked: 11/05/2021

The purpose of this map is to verify the location and elevation as staked on the ground and to show the surrounding Topographic features. The footage shown hereon is only as SCALED onto a U.S.G.S. Topographic Map.

Please note that this location was staked carefully on the ground under the supervision of a Licensed Professional Land Surveyor, but the accuracy of this survey is not guaranteed.

Please contact Arkoma Surveying and Mapping promptly if any inconsistency is determined.

# County Highway Vicinity Map



Job #: 9421-A-A

Operator: CITIZEN ENERGY, LLC

Lease Name and No.: RABBIT ROAD 1H-15-22

Accessibility: From the South.

Directions: From the junction of Highway 37 & "S. Cimaron Rd." in Tuttle, OK, go 2.0 miles South on "S. Cimaron Rd.". Then 0.85 mile West on "Rabbit Rd." to the NE/4 of Section 15-9N-6W on the South side of the road.

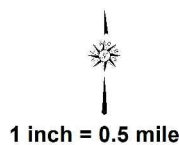

provided by,  
Arkoma Surveying and Mapping, PLLC  
P.O. Box 238 Wilburton, OK 74578  
Ph. 918-465-5711 Fax 918-465-5030  
Certificate of Authorization No. 5348  
Expires June 30, 2020

