

OKLAHOMA CORPORATION COMMISSION  
OIL & GAS CONSERVATION DIVISION  
P.O. BOX 52000  
OKLAHOMA CITY, OK 73152-2000  
(Rule 165:10-3-1)

API NUMBER: 045 23826

Approval Date: 12/16/2019

Expiration Date: 06/16/2021

Horizontal Hole Oil & Gas

PERMIT TO DRILL

WELL LOCATION: Sec: 18 Twp: 17N Rge: 23W

County: ELLIS

SPOT LOCATION: ☐ NW ☐ NE ☐ NE ☐ NE

FEET FROM QUARTER: FROM NORTH FROM EAST

SECTION LINES: 249 630

Lease Name: BLUE GILL 18-17-23

Well No: 2HD

Well will be 249 feet from nearest unit or lease boundary.

Operator Name: FOURPOINT ENERGY LLC

Telephone: 3032900990

OTC/OCC Number: 23429 0

FOURPOINT ENERGY LLC  
100 SAINT PAUL ST STE 400  
DENVER, CO 80206-5140

CRIPPLE BEAR, LLC  
1955 CYPRESS RIDGE TERRACE, UNIT 1012  
LEESBURG VA 20176

Formation(s) (Permit Valid for Listed Formations Only):

	Name	Depth	Name	Depth
1	CLEVELAND	9340	6	
2			7	
3			8	
4			9	
5			10	

Spacing Orders: 678128

Location Exception Orders: 706136

Increased Density Orders: 705972

Pending CD Numbers:

Special Orders:

Total Depth: 14884

Ground Elevation: 2394

**Surface Casing: 860**

Depth to base of Treatable Water-Bearing FM: 710

Under Federal Jurisdiction: No

Fresh Water Supply Well Drilled: No

Surface Water used to Drill: Yes

PIT 1 INFORMATION

Approved Method for disposal of Drilling Fluids:

Type of Pit System: CLOSED Closed System Means Steel Pits

Type of Mud System: WATER BASED

Chlorides Max: 40000 Average: 5000

Is depth to top of ground water greater than 10ft below base of pit? Y

Within 1 mile of municipal water well? N

Wellhead Protection Area? N

Pit is located in a Hydrologically Sensitive Area.

Category of Pit: C

Liner not required for Category: C

Pit Location is BED AQUIFER

Pit Location Formation: OGALLALA

D. One time land application -- (REQUIRES PERMIT)  
H. SEE MEMO

PERMIT NO: 19-37077

This permit does not address the right of entry or settlement of surface damages.  
The duration of this permit is 18 MONTHS, except as otherwise provided by Rule 165: 10-3-1.  
Rule 165: 10-3-4 (c) (7) (e) - The Operator shall give 24 Hours notice by telephone to the appropriate District Office of the Conservation Division as to when Surface Casing will be run.

## PIT 2 INFORMATION

Type of Pit System: CLOSED Closed System Means Steel Pits

Type of Mud System: OIL BASED

Chlorides Max: 300000 Average: 200000

Is depth to top of ground water greater than 10ft below base of pit? Y

Within 1 mile of municipal water well? N

Wellhead Protection Area? N

Pit is located in a Hydrologically Sensitive Area.

Category of Pit: C

Liner not required for Category: C

Pit Location is BED AQUIFER

Pit Location Formation: OGALLALA

## HORIZONTAL HOLE 1

Sec 18 Twp 17N Rge 23W County ELLIS

Spot Location of End Point: SE SW SE SE

Feet From: SOUTH 1/4 Section Line: 10

Feet From: EAST 1/4 Section Line: 940

Depth of Deviation: 9154

Radius of Turn: 510

Direction: 182

Total Length: 4929

Measured Total Depth: 14884

True Vertical Depth: 9682

End Point Location from Lease,  
Unit, or Property Line: 10

### Notes:

#### Category

#### Description

#### HYDRAULIC FRACTURING

11/26/2019 - G71 - OCC 165:10-3-10 REQUIRES:

1) PRIOR TO COMMENCEMENT OF HYDRAULIC FRACTURING OPERATIONS FOR HORIZONTAL WELLS, NOTICE GIVEN FIVE BUSINESS DAYS IN ADVANCE TO OFFSET OPERATORS WITH WELLS COMPLETED IN THE SAME COMMON SOURCE OF SUPPLY WITHIN 1/2 MILE;

2) WITH NOTICE ALSO GIVEN 48 HOURS IN ADVANCE OF HYDRAULIC FRACTURING ALL WELLS TO BOTH THE OCC CENTRAL OFFICE AND LOCAL DISTRICT OFFICES, USING THE "FRAC NOTICE FORM" FOUND AT THE FOLLOWING LINK: [OCCEWEB.COM/OG/OGFORMS.HTML](http://OCCEWEB.COM/OG/OGFORMS.HTML); AND,

3) THE CHEMICAL DISCLOSURE OF HYDRAULIC FRACTURING INGREDIENTS FOR ALL WELLS TO BE REPORTED TO FRACFOCUS WITHIN 60 DAYS AFTER THE CONCLUSION THE HYDRAULIC FRACTURING OPERATIONS, USING THE FOLLOWING LINK: [FRACFOCUS.ORG](http://FRACFOCUS.ORG)

#### INCREASED DENSITY - 705972 (201905188)

12/16/2019 - GB6 - 18-17N-23W  
X678128 CLVD  
2 WELLS  
FOURPOINT ENERGY, LLC  
12/05/2019

#### LOCATION EXCEPTION - 706136 (201905133)

12/16/2019 - GB6 - (I.O.) 18-17N-23W  
X678128 CLVD  
COMPL. INT. NCT 165' FNL, NCT 165' FSL, NCT 330' FEL  
12/10/2019

#### MEMO

11/26/2019 - G71 - PITS 1 & 2 - CLOSED SYSTEM=STEEL PITS PER OPERATOR REQUEST, PIT 2 - OBM RETURNED TO VENDOR, CUTTINGS PERMITTED PER DISTRICT

#### SPACING - 678128

12/16/2019 - GB6 - (640)(HOR) 18-17N-23W  
EXT 631276 CLVD  
COMPL. INT. NCT 660' FB

This permit does not address the right of entry or settlement of surface damages.

045 23826 BLUE GILL 18-17-23 2HD

The duration of this permit is 18 MONTHS, except as otherwise provided by Rule 165: 10-3-1.

Rule 165: 10-3-4 (c) (7) (e) - The Operator shall give 24 Hours notice by telephone to the appropriate District Office of the Conservation Division as to when Surface Casing will be run.

PROPOSED NEW WELL LOCATION PLAT

045-23826

COMPANY FOURPOINT ENERGY, LLC LEASE BLUE GILL 18-17-23 WELL NO. 2HD  
SECTION 18 TOWNSHIP 17-N RANGE 23-WIM LOCATION 249' FNL 630' FEL  
COUNTY ELLIS STATE OKLAHOMA TOPOGRAPHY AND VEGETATION PASTURE  
LATITUDE 35°57'16.30" LONGITUDE -99°41'10.61" NAD83 ELEVATION 2394' NAVD88 DATE STAKED 4/3/19  
DIRECTION FROM NEAREST TOWN APPROXIMATELY 13.0 MILES SOUTHEAST OF ARNETT, OKLAHOMA

WELL NAME	DISTANCE TO HORIZ.
JEROME BERRYMAN "E" #1	977'
FAIRFAX #18-16	4'

HORIZONTAL COORDINATES ARE BASED ON:  
OKLAHOMA STATE PLANE COORDINATE SYSTEM  
NORTH AMERICAN DATUM 1983  
OKLAHOMA NORTH ZONE  
U.S. FEET

BASIS OF ELEVATION:  
VERTICAL COORDINATES ARE BASED ON  
NORTH AMERICAN VERTICAL DATUM 1988  
U.S. FEET

BLUE GILL 18-17-23 #2HD		
LINE	GRID AZ	DISTANCE
SL-KOP	318°29'	281'
KOP-FTP	181°33'	125'
FTP-LP	181°33'	440'
LP-LTP	181°33'	4488'
LTP-BHL	180°09'	155'

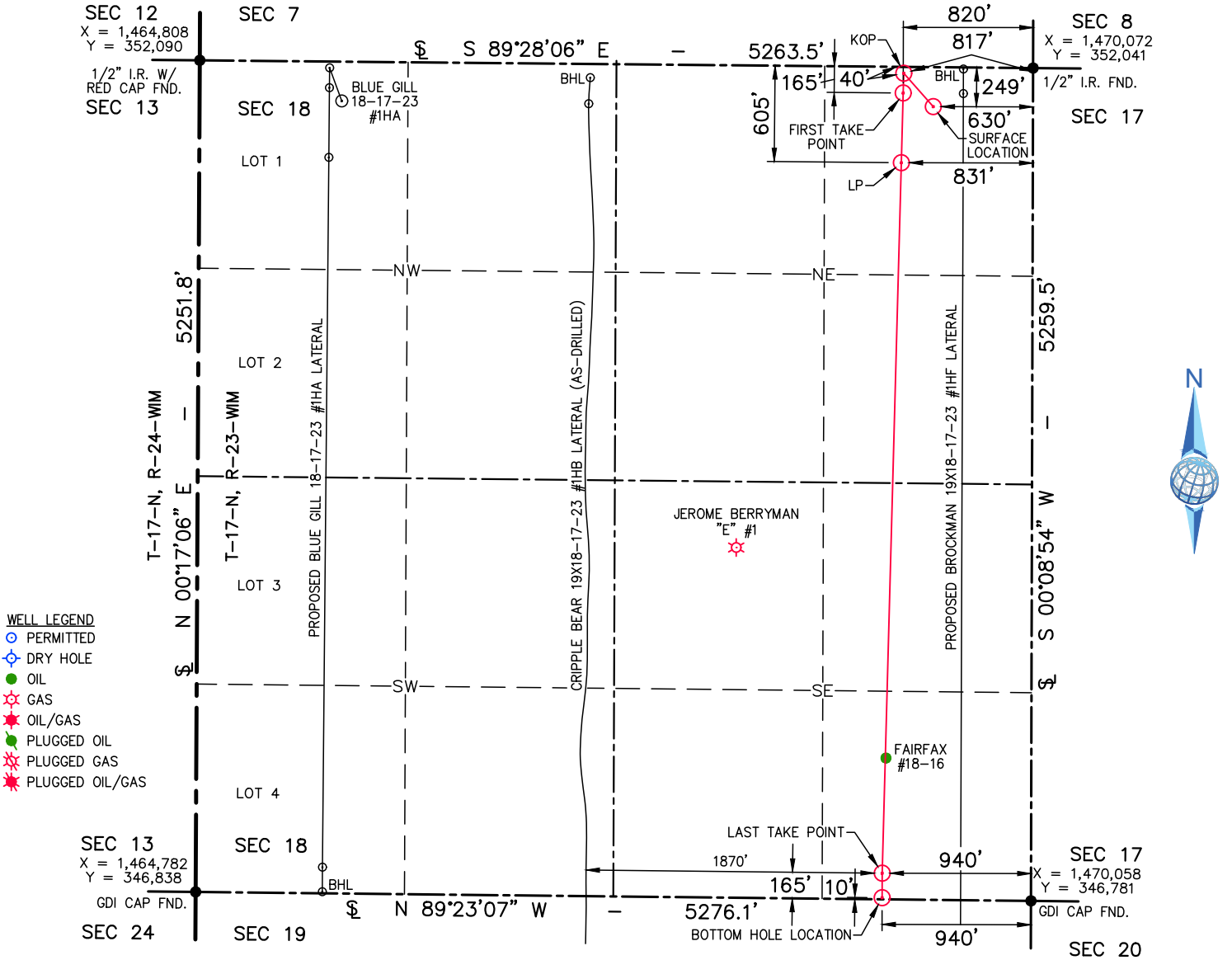

SURFACE LOCATION 249' FNL & 630' FEL OF SECTION 18	KOP 40' FNL & 817' FEL OF SECTION 18	FIRST TAKE POINT 165' FNL & 820' FEL OF SECTION 18	LP 605' FNL & 831' FEL OF SECTION 18	LAST TAKE POINT 165' FSL & 940' FEL OF SECTION 18	BOTTOM HOLE LOCATION 10' FSL & 940' FEL OF SECTION 18
NAD27: X = 1,501,044 Y = 351,770 35°57'16.13" -99°41'09.20" 35.9544806° -99.6858889° NAD83: X = 1,469,441 Y = 351,798 35°57'16.30" -99°41'10.61" 35.9545278° -99.6862806°	NAD27: X = 1,500,857 Y = 351,980 35°57'18.17" -99°41'11.52" 35.9550472° -99.6865333° NAD83: X = 1,469,254 Y = 352,008 35°57'18.34" -99°41'12.92" 35.9550944° -99.6869222°	NAD27: X = 1,500,854 Y = 351,856 35°57'16.95" -99°41'11.53" 35.9547083° -99.6865361° NAD83: X = 1,469,251 Y = 351,884 35°57'17.11" -99°41'12.93" 35.9547528° -99.6869250°	NAD27: X = 1,500,842 Y = 351,415 35°57'12.58" -99°41'11.59" 35.9534944° -99.6865528° NAD83: X = 1,469,239 Y = 351,443 35°57'12.75" -99°41'12.99" 35.9535417° -99.6869417°	NAD27: X = 1,500,721 Y = 346,930 35°56'28.21" -99°41'12.11" 35.941694° -99.6866972° NAD83: X = 1,469,118 Y = 346,957 35°56'28.37" -99°41'13.51" 35.9412139° -99.6870861°	NAD27: X = 1,500,721 Y = 346,775 35°56'26.68" -99°41'12.08" 35.9407444° -99.6866889° NAD83: X = 1,469,118 Y = 346,802 35°56'26.84" -99°41'13.48" 35.9407889° -99.6870778°

NOTE:

- This plat is intended for Oklahoma Corporation Commission and/or Bureau of Land Management Permit purposes only and is NOT to be relied upon as a boundary survey and is NOT to be used to convey or establish real property interests.
- Bearings and dimensions shown are based on Grid Azimuth and Grid distance. All X,Y coordinates are based on NAD83, Oklahoma North Zone, U.S. Feet.
- X,Y Coordinates were derived from GPS static survey observations and/or RTK survey methods.
- As-drilled data shown on this plat was provided by client and/or third party. Information was not nor has not been field verified by Surveyor.

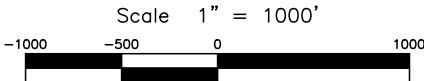

THIS IS TO CERTIFY THAT THE ABOVE PLAT WAS PREPARED FROM FIELD NOTES OF ACTUAL SURVEYS MADE BY MYSELF OR OTHERS UNDER MY SUPERVISION AND THAT THE SAME ARE TRUE AND CORRECT TO THE BEST OF MY KNOWLEDGE AND BELIEF.

SIGNED: \_\_\_\_\_ DATED: 4/10/19



LAND SURVEYING • GIS  
BEYOND MAPPING.COM  
105 HACKBERRY TRAIL • CANADIAN, TX 79014  
(806) 323-9773 • TEXAS FIRM NO. 10010100  
CERT. OF AUTH. NO. 7796, EXP. JUNE 30, 2020



FOURPOINT  
ENERGY

100 ST. PAUL STREET • SUITE 400 • DENVER, CO 80206

BLUE GILL 18-17-23 #2HD	
FIELD:	AH,KB,GPS
DRAWN:	MLS
DATE:	4/10/19
CHECKED:	CBM
SHEET:	1 OF 8
REVISION:	
ADD KOP & LP	6/11/19



JOB NO. C219-034-1.1

# ELEVATION VERIFICATION

COMPANY FOURPOINT ENERGY, LLC LEASE BLUE GILL 18-17-23 WELL NO. 2HD  
 SECTION 18 TOWNSHIP 17-N RANGE 23-WM LOCATION 249' FNL 630' FEL  
 COUNTY ELLIS STATE OKLAHOMA TOPOGRAPHY AND VEGETATION PASTURE  
 LATITUDE 35°57'16.30" LONGITUDE -99°41'10.61" NAD83 ELEVATION 2394' NAVD88 DATE STAKED 4/3/19  
 DIRECTION FROM NEAREST TOWN APPROXIMATELY 13.0 MILES SOUTHEAST OF ARNETT, OKLAHOMA

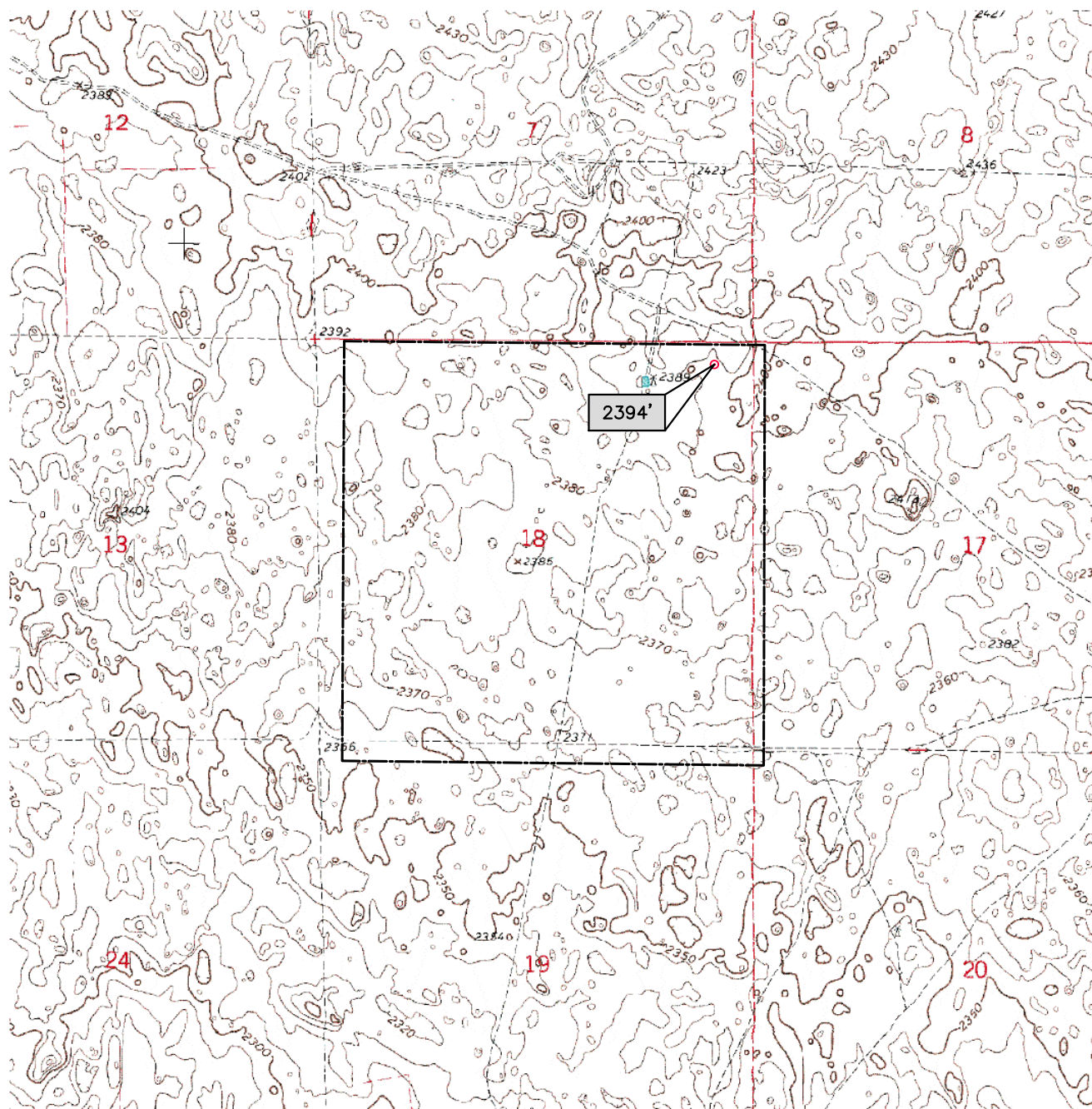

Scale 1" = 2000'  
 -2000 -1000 0 2000



105 HACKBERRY TRAIL • CANADIAN, TX 79014  
 (806) 323-9773 • TEXAS FIRM NO. 10010100  
 CERT. OF AUTH. NO. 7796, EXP. JUNE 30, 2020



**FOURPOINT**  
 ENERGY

100 ST. PAUL STREET • SUITE 400 • DENVER, CO 80206

BLUE GILL 18-17-23 #2HD	
FIELD:	AH,KB,GPS
DRAWN:	MLS
DATE:	4/10/19
CHECKED:	CBM
SHEET:	2 OF 8
REVISION:	

JOB NO. C219-034-2.1



AERIAL PLAT

COMPANY FOURPOINT ENERGY, LLC LEASE BLUE GILL 18-17-23 WELL NO. 2HD  
SECTION 18 TOWNSHIP 17-N RANGE 23-WIM LOCATION 249' FNL 630' FEL  
COUNTY ELLIS STATE OKLAHOMA TOPOGRAPHY AND VEGETATION PASTURE  
LATITUDE 35°57'16.30" LONGITUDE -99°41'10.61" NAD83 ELEVATION 2394' NAVD88 DATE STAKED 4/3/19  
DIRECTION FROM NEAREST TOWN APPROXIMATELY 13.0 MILES SOUTHEAST OF ARNETT, OKLAHOMA

HORIZONTAL COORDINATES ARE BASED ON:  
OKLAHOMA STATE PLANE COORDINATE SYSTEM  
NORTH AMERICAN DATUM 1983  
OKLAHOMA NORTH ZONE  
U.S. FEET

BASIS OF ELEVATION:  
VERTICAL COORDINATES ARE BASED ON  
NORTH AMERICAN VERTICAL DATUM 1988  
U.S. FEET

WELL NAME	DISTANCE TO HORIZ.
JEROME BERRYMAN "E" #1	977'
FAIRFAX #18-16	4'

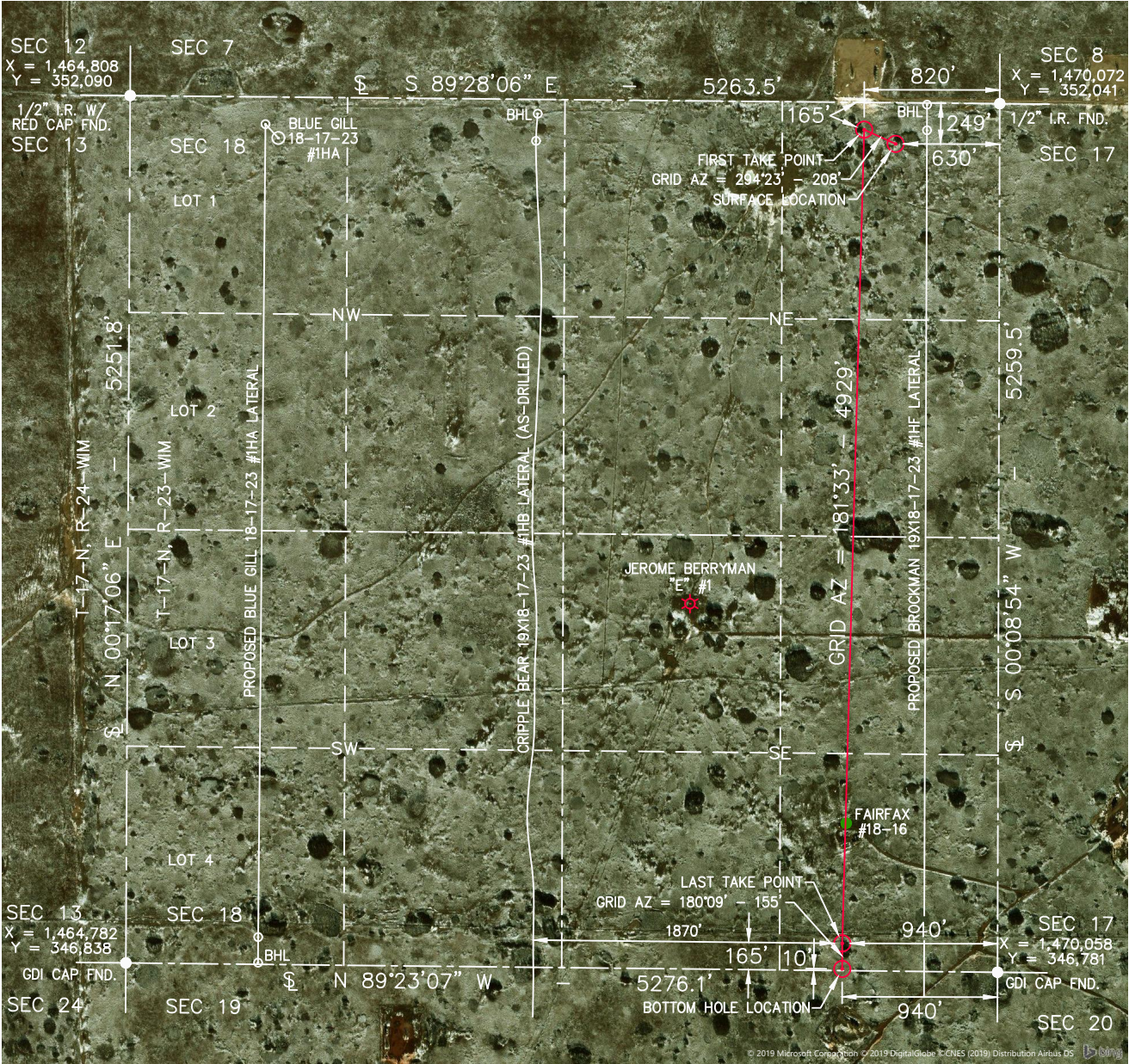

SURFACE LOCATION 249' FNL & 630' FEL OF SECTION 18	FIRST TAKE POINT 165' FNL & 820' FEL OF SECTION 18	LAST TAKE POINT 165' FSL & 940' FEL OF SECTION 18	BOTTOM HOLE LOCATION 10' FSL & 940' FEL OF SECTION 18
NAD27: X = 1,501,044 Y = 351,770 35°57'16.13" -99°41'09.20" 35.9544806° -99.6858889° NAD83: X = 1,469,441 Y = 351,798 35°57'16.30" -99°41'10.61" 35.9545278° -99.6862806°	NAD27: X = 1,500,854 Y = 351,856 35°57'16.95" -99°41'11.53" 35.9547083° -99.6865361° NAD83: X = 1,469,251 Y = 351,884 35°57'17.11" -99°41'12.93" 35.9547528° -99.6869250°	NAD27: X = 1,500,721 Y = 346,930 35°56'28.21" -99°41'12.11" 35.9411694° -99.6866972° NAD83: X = 1,469,118 Y = 346,957 35°56'28.37" -99°41'13.51" 35.9412139° -99.6870861°	NAD27: X = 1,500,721 Y = 346,775 35°56'26.68" -99°41'12.08" 35.9407444° -99.6866889° NAD83: X = 1,469,118 Y = 346,802 35°56'26.84" -99°41'13.48" 35.9407889° -99.6870778°

- WELL LEGEND
- PERMITTED
  - DRY HOLE
  - OIL
  - GAS
  - OIL/GAS
  - PLUGGED OIL
  - PLUGGED GAS
  - PLUGGED OIL/GAS

- NOTE:
- This plat is intended for Oklahoma Corporation Commission and/or Bureau of Land Management Permit purposes only and is NOT to be relied upon as a boundary survey and is NOT to be used to convey or establish real property interests.
  - Bearings and dimensions shown are based on Grid Azimuth and Grid distance. All X,Y coordinates are based on NAD83, Oklahoma North Zone, U.S. Feet.
  - X,Y Coordinates were derived from GPS static survey observations and/or RTK survey methods.
  - As-drilled data shown on this plat was provided by client and/or third party. Information was not nor has not been field verified by Surveyor.

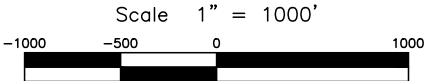

**GDI**  
Geospatial Data, Inc.  
LAND SURVEYING • GIS  
BEYONDMAPPING.COM  
105 HACKBERRY TRAIL • CANADIAN, TX 79014  
(806) 323-9773 • TEXAS FIRM NO. 10010100  
CERT. OF AUTH. NO. 7796, EXP. JUNE 30, 2020

**FOURPOINT**  
ENERGY  
100 ST. PAUL STREET • SUITE 400 • DENVER, CO 80206

BLUE GILL 18-17-23 #2HD	
FIELD:	AH,KB,GPS
DRAWN:	MLS
DATE:	4/10/19
CHECKED:	CBM
SHEET:	3 OF 8
REVISION:	
ADD LATERAL	4/30/19

JOB NO. C219-034-3.1



# VICINITY MAP

COMPANY FOURPOINT ENERGY, LLC LEASE BLUE GILL 18-17-23 WELL NO. 2HD  
 SECTION 18 TOWNSHIP 17-N RANGE 23-W LOCATION 249' FNL 630' FEL  
 COUNTY ELLIS STATE OKLAHOMA TOPOGRAPHY AND VEGETATION PASTURE  
 LATITUDE 35°57'16.30" LONGITUDE -99°41'10.61" NAD83 ELEVATION 2394' NAVD88 DATE STAKED 4/3/19  
 DIRECTION FROM NEAREST TOWN APPROXIMATELY 13.0 MILES SOUTHEAST OF ARNETT, OKLAHOMA

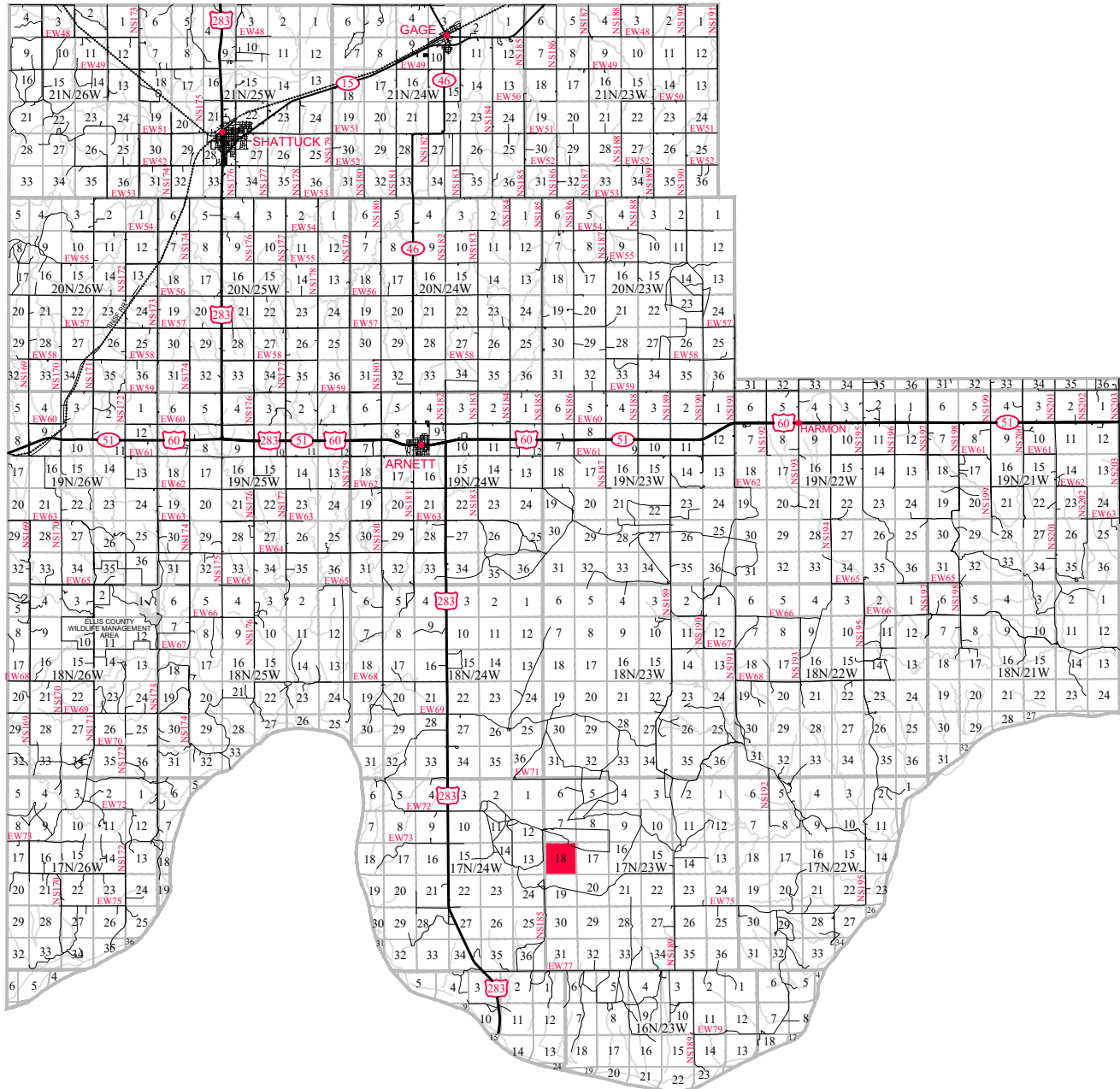

LAND SURVEYING • GIS  
[BEYONDMAPPING.COM](http://BEYONDMAPPING.COM)  
 105 HACKBERRY TRAIL • CANADIAN, TX 79014  
 (806) 323-9773 • TEXAS FIRM NO. 10010100  
 CERT. OF AUTH. NO. 7796, EXP. JUNE 30, 2020



**FOURPOINT**  
 ENERGY

100 ST. PAUL STREET • SUITE 400 • DENVER, CO 80206

BLUE GILL 18-17-23 #2HD	
FIELD:	AH,KB,GPS
DRAWN:	MLS
DATE:	4/10/19
CHECKED:	CBM
SHEET:	4 OF 8
REVISION:	

JOB NO. C219-034-4.1

# PROPOSED PAD SITE PLAT

SEC 7

T-17-N, R-23-WIM  
ELLIS COUNTY, OKLAHOMA

SECTION LINE  
SEC 18

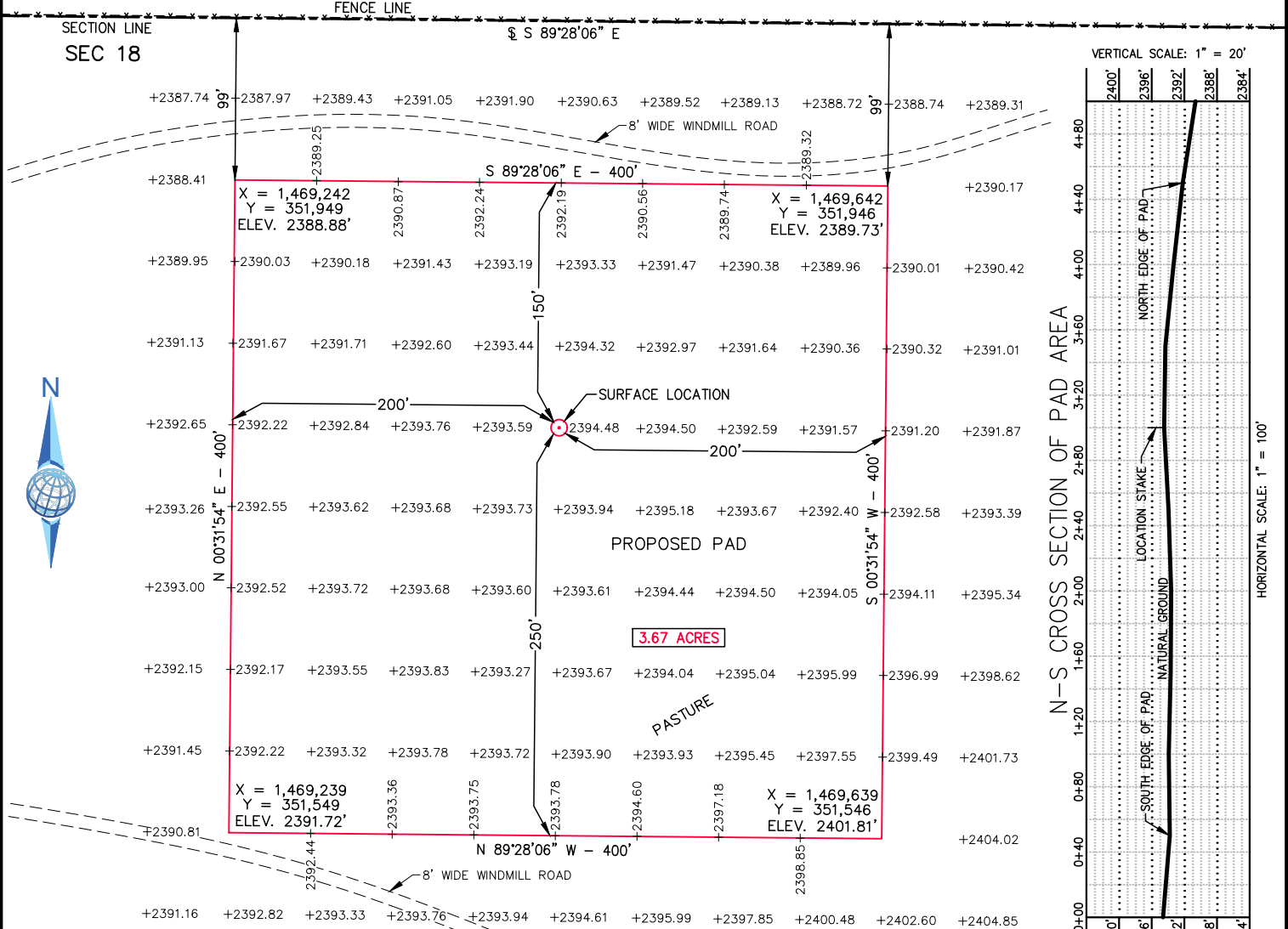

N-S CROSS SECTION OF PAD AREA

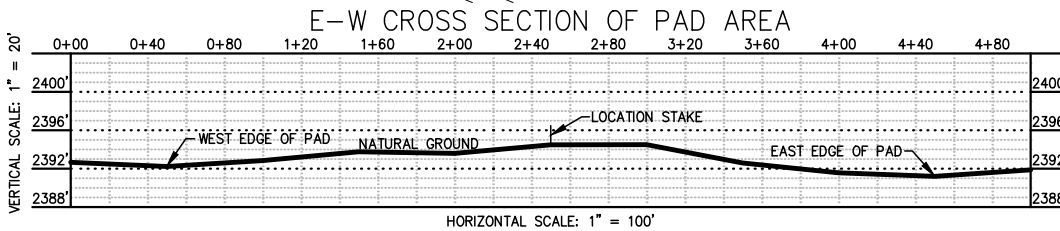

## NOTE:

1. This plat is intended for Oklahoma Corporation Commission and/or Bureau of Land Management Permit purposes only and is NOT to be relied upon as a boundary survey and is NOT to be used to convey or establish real property interests.
2. Bearings and dimensions shown are based on Grid Azimuth and Grid distance. All X,Y coordinates are based on NAD83, Oklahoma North Zone, U.S. Feet.
3. X,Y Coordinates were derived from GPS static survey observations and/or RTK survey methods.
4. Basis of Elevation: Vertical coordinates are based on North American Vertical Datum 1988, U.S. Feet.

Scale 1" = 100'



BLUE GILL 18-17-23 #2HD  
SURFACE LOCATION  
249' FNL & 630' FEL OF SECTION 18  
X = 1,469,441  
Y = 351,798  
35°57'16.30"  
-99°41'10.61"  
35.9545278°  
-99.6862806°  
ELEV. 2394' MSL



105 HACKBERRY TRAIL • CANADIAN, TX 79014  
(806) 323-9773 • TEXAS FIRM NO. 10010100  
CERT. OF AUTH. NO. 7796, EXP. JUNE 30, 2020



**FOURPOINT**  
ENERGY

100 ST. PAUL STREET • SUITE 400 • DENVER, CO 80206

BLUE GILL 18-17-23 #2HD	
FIELD:	KB,AH,GPS
DRAWN:	MLS
DATE:	4/11/19
CHECKED:	CBM
SHEET:	5 OF 8
REVISION:	

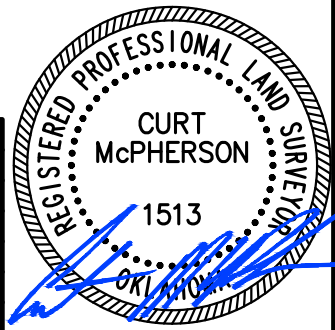

JOB NO. C219-034-5.1

# PROPOSED PAD SITE EXISTING ELEVATION PLAT

T-17-N, R-23-WIM  
ELLIS COUNTY, OKLAHOMA

SEC 7

SECTION LINE  
SEC 18

FENCE LINE

S 89°28'06" E

99'

2388

2389

X = 1,469,242  
Y = 351,949  
ELEV. 2388.88'

2390

2391

2392

2393

2394

2395

2396

2397

2398

2399

2400

2401

2402

2403

2404

2405

2406

2407

2408

2409

2410

2411

2412

2413

2414

2415

2416

2417

2418

2419

2420

2421

2422

2423

2424

2425

2426

2427

2428

2429

2430

2431

2432

2433

2434

2435

2436

2437

2438

2439

2440

2441

2442

2443

2444

2445

2446

2447

2448

2449

2450

S 89°28'06" E - 400'

X = 1,469,642  
Y = 351,946  
ELEV. 2389.73'

2390

2391

2392

2393

2394

2395

2396

2397

2398

2399

2400

2401

2402

2403

2404

2405

2406

2407

2408

2409

2410

2411

2412

2413

2414

2415

2416

2417

2418

2419

2420

2421

2422

2423

2424

2425

2426

2427

2428

2429

2430

2431

2432

2433

2434

2435

2436

2437

2438

2439

2440

2441

2442

2443

2444

2445

2446

2447

2448

2449

2450

150'

200'

250'

300'

350'

400'

450'

500'

550'

600'

650'

700'

750'

800'

850'

900'

950'

1000'

1050'

1100'

1150'

1200'

1250'

1300'

1350'

1400'

1450'

1500'

1550'

1600'

1650'

1700'

1750'

1800'

1850'

1900'

1950'

2000'

2050'

2100'

2150'

2200'

2250'

2300'

2350'

2400'

2450'

2500'

2550'

2600'

2650'

2700'

2750'

2800'

2850'

2900'

2950'

3000'

3050'

3100'

3150'

3200'

3250'

3300'

3350'

3400'

3450'

3500'

3550'

3600'

3650'

3700'

3750'

3800'

3850'

3900'

3950'

4000'

4050'

4100'

4150'

4200'

4250'

4300'

4350'

4400'

4450'

4500'

4550'

4600'

4650'

4700'

4750'

4800'

4850'

4900'

4950'

5000'

5050'

5100'

5150'

5200'

5250'

5300'

5350'

5400'

5450'

5500'

5550'

5600'

5650'

5700'

5750'

5800'

5850'

5900'

5950'

6000'

6050'

6100'

6150'

6200'

6250'

6300'

6350'

6400'

6450'

6500'

6550'

6600'

6650'

6700'

6750'

6800'

6850'

6900'

6950'

7000'

7050'

7100'

7150'

7200'

7250'

7300'

7350'

7400'

7450'

7500'

7550'

7600'

7650'

7700'

7750'

7800'

7850'

7900'

7950'

8000'

8050'

8100'

8150'



T-17-N, R-23-WIM  
ELLIS COUNTY, OKLAHOMA

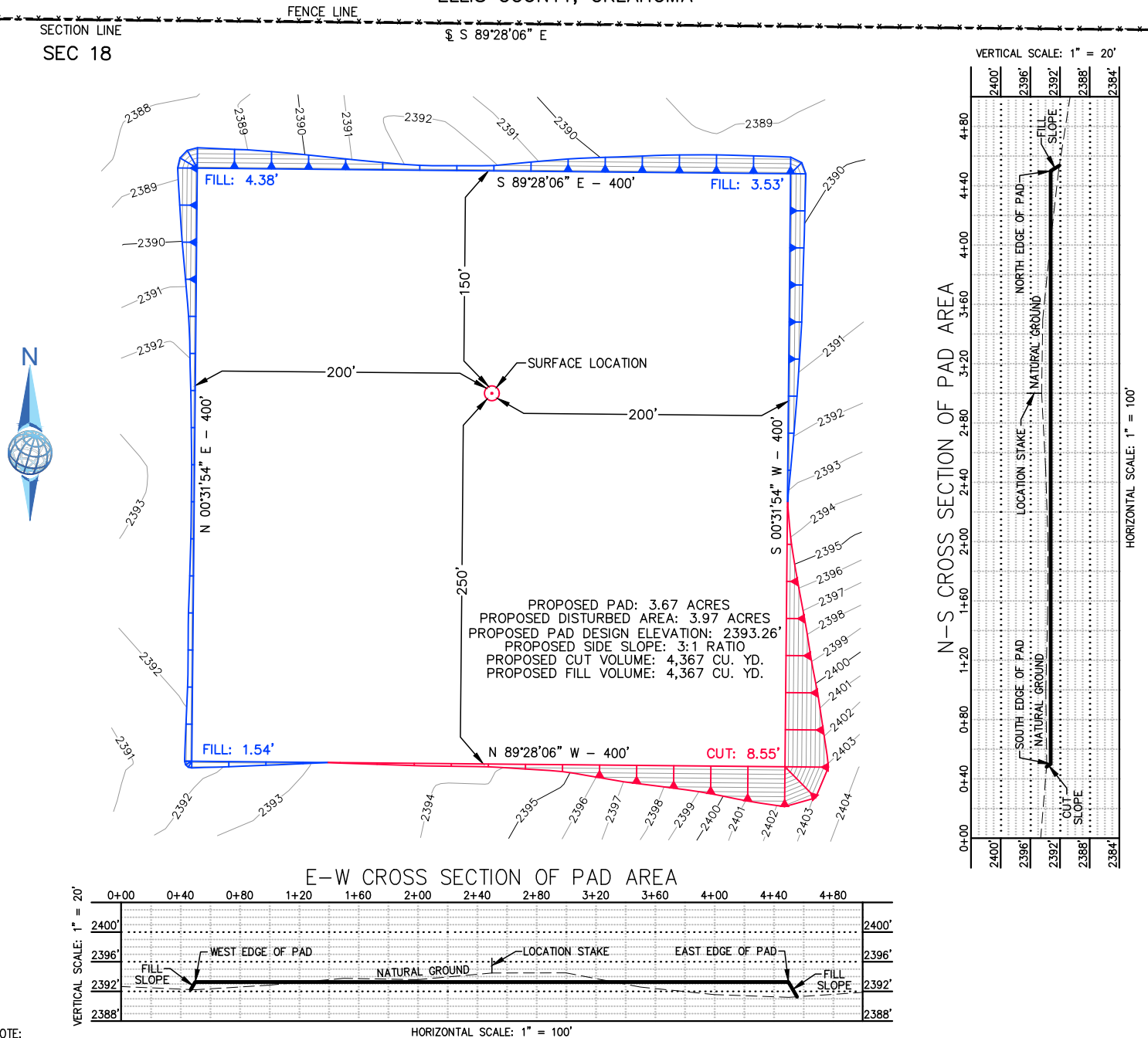

JOB NO.	C219-034-7.1
---------	--------------

# PROPOSED ACCESS ROAD PLAT

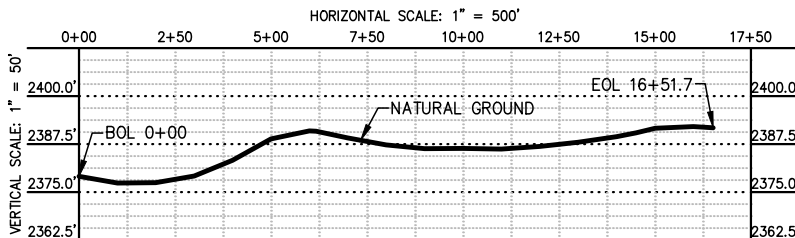
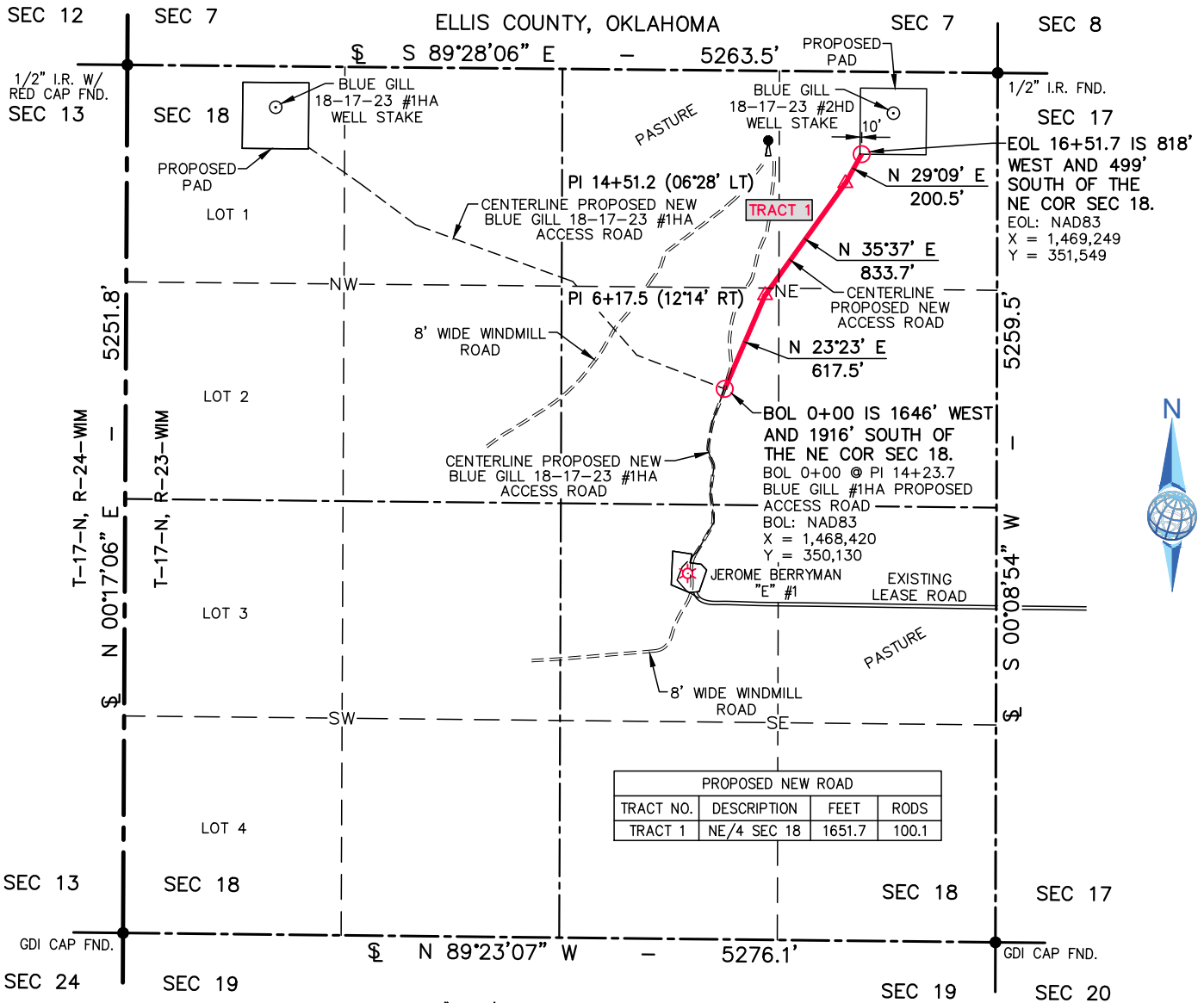

PROFILE OF PROPOSED ACCESS ROAD

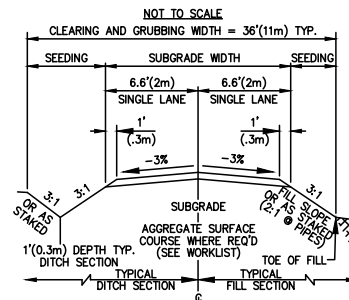

PROPOSED ACCESS ROAD CROSS SECTION

## NOTE:

1. This plat is intended for Oklahoma Corporation Commission and/or Bureau of Land Management Permit purposes only and is NOT to be relied upon as a boundary survey and is NOT to be used to convey or establish real property interests.
2. Bearings and dimensions shown are based on Grid Azimuth and Grid distance. All X,Y coordinates are based on NAD83, Oklahoma North Zone, U.S. Feet.
3. X,Y Coordinates were derived from GPS static survey observations and/or RTK survey methods.
4. Basis of elevation: Vertical coordinates are based on North American Vertical Datum 1988, U.S. Feet.

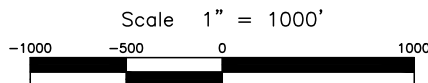

LAND SURVEYING • GIS  
BEYONDMAPPING.COM  
105 HACKBERRY TRAIL • CANADIAN, TX 79014  
(806) 323-9773 • TEXAS FIRM NO. 10010100  
CERT. OF AUTH. NO. 7796, EXP. JUNE 30, 2020



**FOURPOINT**  
ENERGY

100 ST. PAUL STREET • SUITE 400 • DENVER, CO 80206

BLUE GILL 18-17-23 #2HD	
FIELD:	KB,AH,GPS
DRAWN:	MLS
DATE:	4/11/19
CHECKED:	CBM
SHEET:	8 OF 8
REVISION:	
SHEET/JOB NO.	4/30/19

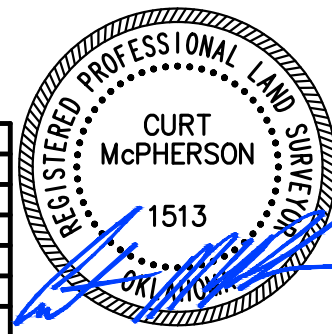

JOB NO. C219-034-8.1