

API NUMBER: 017 25659 A

OKLAHOMA CORPORATION COMMISSION
OIL & GAS CONSERVATION DIVISION
P.O. BOX 52000
OKLAHOMA CITY, OK 73152-2000
(Rule 165:10-3-1)

Approval Date: 03/24/2021
Expiration Date: 09/24/2022

Multi Unit Oil & Gas

Amend reason: CHANGE TO OIL & GAS

AMEND PERMIT TO DRILL

WELL LOCATION: Section: 24 Township: 12N Range: 8W County: CANADIAN

SPOT LOCATION: ☐ NW ☐ SW ☐ SE FEET FROM QUARTER: FROM SOUTH FROM EAST
SECTION LINES: 359 2407

Lease Name: RED RIVER 1208 Well No: 24-13-1MXH Well will be 359 feet from nearest unit or lease boundary.
Operator Name: CAMINO NATURAL RESOURCES LLC Telephone: 7204052729 OTC/OCC Number: 24097 0

CAMINO NATURAL RESOURCES LLC
1401 17TH ST STE 1000
DENVER, CO 80202-1247

MICHAEL J SCHLECHT
3904 S REFORMATORY RD
EL RENO OK 73036

Formation(s) (Permit Valid for Listed Formations Only):

	Name	Code	Depth
1	MISSISSIPPIAN	359MSSP	10382
2	WOODFORD	319WDFD	10602

Spacing Orders: 664339 Location Exception Orders: No Exceptions Increased Density Orders: 717450
660940
665605
586385

Pending CD Numbers: 202100202 Working interest owners' notified: *** Special Orders: No Special Orders
202100209
202100201
202100206

Total Depth: 21074 Ground Elevation: 1439 Surface Casing: 1500 Depth to base of Treatable Water-Bearing FM: 400

Deep surface casing has been approved

Under Federal Jurisdiction: No
Fresh Water Supply Well Drilled: No
Surface Water used to Drill: Yes

Approved Method for disposal of Drilling Fluids:

D. One time land application -- (REQUIRES PERMIT) PERMIT NO: 21-37522
H. (Other) CLOSED SYSTEM=STEEL PITS PER OPERATOR REQUEST

PIT 1 INFORMATION

Type of Pit System: CLOSED Closed System Means Steel Pits

Type of Mud System: WATER BASED

Chlorides Max: 5000 Average: 3000

Is depth to top of ground water greater than 10ft below base of pit? Y

Within 1 mile of municipal water well? N

Wellhead Protection Area? N

Pit **is not** located in a Hydrologically Sensitive Area.

Category of Pit: C

Liner not required for Category: C

Pit Location is: NON HSA

Pit Location Formation: DOG CREEK

PIT 2 INFORMATION

Type of Pit System: CLOSED Closed System Means Steel Pits

Type of Mud System: OIL BASED

Chlorides Max: 300000 Average: 200000

Is depth to top of ground water greater than 10ft below base of pit? Y

Within 1 mile of municipal water well? N

Wellhead Protection Area? N

Pit **is not** located in a Hydrologically Sensitive Area.

Category of Pit: C

Liner not required for Category: C

Pit Location is: NON HSA

Pit Location Formation: DOG CREEK

This permit does not address the right of entry or settlement of surface damages. The duration of this permit is 18 MONTHS, except as otherwise provided by Rule 165: 10-3-1. Rule 165: 10-3-4 (c) (7) (e) - The Operator shall give 24 Hours notice by telephone to the appropriate District Office of the Conservation Division as to when Surface Casing will be run.

MULTI UNIT HOLE 1

Section: 13	Township: 12N	Range: 8W	Meridian: IM	Total Length: 10329
County: CANADIAN				Measured Total Depth: 21074
Spot Location of End Point: NE	NW	NE	NW	True Vertical Depth: 10749
Feet From: NORTH	1/4 Section Line: 50		End Point Location from	
Feet From: WEST	1/4 Section Line: 1774		Lease, Unit, or Property Line: 50	

NOTES:

Category	Description
DEEP SURFACE CASING	[4/16/2021 - GC2] - APPROVED; NOTIFY OCC FIELD INSPECTOR IMMEDIATELY OF ANY LOSS OF CIRCULATION OR FAILURE TO CIRCULATE CEMENT TO SURFACE ON ANY CONDUCTOR OR SURFACE CASING
HYDRAULIC FRACTURING	<p>[4/16/2021 - GC2] - OCC 165:10-3-10 REQUIRES: 1) NOTICE SHALL BE GIVEN AT LEAST 5 BUSINESS DAYS PRIOR TO COMMENCEMENT OF HYDRAULIC FRACTURING OPERATIONS ON A HORIZONTAL WELL TO OPERATORS PRODUCING WELLS WITHIN 1 MILE OF THE COMPLETION INTERVAL OF THE SUBJECT WELL. THE NOTICE TO SUCH OPERATORS SHALL CONTAIN THE INFORMATION IN FORM 6000NOO. IF THE HYDRAULIC FRACTURING OPERATIONS SCHEDULE CHANGES AFTER NOTICE HAS BEEN PROVIDED, RESULTING IN A DELAY OF OPERATIONS OF MORE THAN 5 DAYS FROM THE INITIAL NOTICE, NEW NOTICE IS REQUIRED TO BE GIVEN;</p> <p>2) NOTICE WILL BE GIVEN TO THE OCC CENTRAL OFFICE AND LOCAL DISTRICT OFFICES AT LEAST 48 HOURS PRIOR TO COMMENCEMENT OF HYDRAULIC FRACTURING OPERATIONS. FORM 6000NH shall be used and is found at this link: OCCWEB.COM/OG/OGFORMS.HTML; AND,</p> <p>3) THE CHEMICAL DISCLOSURE OF HYDRAULIC FRACTURING INGREDIENTS FOR ALL WELLS IS TO BE REPORTED TO FRACFOCUS WITHIN 60 DAYS AFTER THE CONCLUSION OF HYDRAULIC FRACTURING OPERATIONS, FOUND AT FRACFOCUS.ORG</p>
INCREASED DENSITY - 717450	<p>[4/16/2021 - G56] - 13-12N-8W X665065 MSSP 2 WELLS CAMINO NATURAL RESOURCES LLC 3/25/2021</p>
PENDING CD - 202100201	<p>[4/16/2021 - G56] - 24-12N-8W X664339 MSSP 2 WELLS NO OP NAMED REC 3/1/2021 (HUBER)</p>
PENDING CD - 202100202	<p>[4/16/2021 - G56] - (E.O.) 13 & 24-12N-8W EST MULTIUNIT HORIZONTAL WELL X665065 MSSP 13-12N-8W*** X586385 WDFD 13-12N-8W X664339 MSSP 24-12N-8W X660940 WDFD 24-12N-8W (WDFD IS ADJACENT CSS TO MSSP) 50% 13-12N-8W 50% 24-12N-8W CAMINO NATURAL RESOURCES LLC REC 4/16/2021 (HUBER) *** S/B X665606 MSSP, WILL BE CORRECTED AT HEARING PER ATTORNEY FOR OPERATOR;</p>
PENDING CD - 202100206	<p>[4/16/2021 - G56] - (E.O.) 24-12N-8W X165:10-3-28(C)(2)(B) MSSP (RED RIVER 1208 24-13-1MXH) MAY BE CLOSER THAN 600' TO LUIS 1-24 WELL CAMINO NATURAL RESOURCES LLC REC 4/16/2021 (HUBER)</p>
PENDING CD - 202100209	<p>[4/16/2021 - G56] - (E.O.) 13 & 24-12N-8W X665065 MSSP 13-12N-8W*** X586385 WDFD 13-12N-8W X664339 MSSP 24-12N-8W X660940 WDFD 24-12N-8W COMPL INT (13-12N-8W) NCT 165' FNL, NCT 0' FSL, NCT 1730' FWL COMPL INT (24-12N-8W) NCT 0' FNL, NCT 165' FSL, NCT 1730' FWL CAMINO NATURAL RESOURCES LLC REC 4/16/2021 (HUBER) *** S/B X665605 MSSP, WILL BE CORRECTED AT HEARING PER ATTORNEY FOR OPERATOR;</p>
SPACING - 586385	<p>[4/16/2021 - G56] - (640) 13-12N-8W EXT 166108 WDFD</p>

This permit does not address the right of entry or settlement of surface damages. The duration of this permit is 18 MONTHS, except as otherwise provided by Rule 165: 10-3-1. Rule 165: 10-3-4 (c) (7) (e) - The Operator shall give 24 Hours notice by telephone to the appropriate District Office of the Conservation Division as to when Surface Casing will be run.

SPACING - 660940	[4/16/2021 - G56] - (640)(HOR) 24-12N-8W EST WDFD COMPL INT NLT 165' FNL/FSL, NLT 330' FEL/FWL (COEXIST WITH SP # 166108 WDFD)
SPACING - 664339	[4/16/2021 - G56] - (640)(HOR) 24-12N-8W EST MSSP, OTHER COMPL INT NLT 660' FB (COEXIST WITH SP # 158600 MISS & 166108 CSTR)
SPACING - 665605	[4/16/2021 - G56] - (640) 13-12N-8W VAC 158600 MISS EXT 147489 MSSP

This permit does not address the right of entry or settlement of surface damages. The duration of this permit is 18 MONTHS, except as otherwise provided by Rule 165: 10-3-1. Rule 165: 10-3-4 (c) (7) (e) - The Operator shall give 24 Hours notice by telephone to the appropriate District Office of the Conservation Division as to when Surface Casing will be run.

017 25659 RED RIVER 1208 24-13-1MXH

WELL LOCATION
RED RIVER 1208 24-13-1MXH
CAMINO NATURAL RESOURCES, LLC.
SECTION 24, TOWNSHIP 12N, RANGE 8W, I.M.
CANADIAN COUNTY, OKLAHOMA

LEGEND

--- SECTION LINE
--- RANGE LINE
--- QUARTER SECTION LINE
--- 16TH LINE
--- PROPOSED WELL BORE

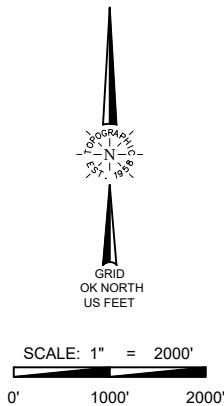

LAST TAKE POINT
165' FNL & 1774' FWL
NAD-83
X= 1967900
Y= 190034
LAT.: 35°31'19.4" N
LONG.: 98°00'07.3" W
LAT.: 35.522042° N
LONG.: 98.002017° W
NAD-27
X= 1999498
Y= 190010
LAT.: 35°31'19.2" N
LONG.: 98°00'06.1" W
LAT.: 35.521990° N
LONG.: 98.001688° W

FIRST TAKE POINT
165' FSL & 1774' FWL
NAD-83
X= 1967869
Y= 179820
LAT.: 35°29'38.3" N
LONG.: 98°00'07.6" W
LAT.: 35.493984° N
LONG.: 98.002121° W
NAD-27
X= 1999466
Y= 179796
LAT.: 35°29'38.2" N
LONG.: 98°00'06.5" W
LAT.: 35.493932° N
LONG.: 98.001793° W

NAD-83
X= 1966126
Y= 190201
NAD-27
X= 1997724
Y= 190177

NAD-83
X= 1968789
Y= 190198
NAD-27
X= 2000386
Y= 190174

NAD-83
X= 1971455
Y= 190192
NAD-27
X= 2003052
Y= 190168

NAD-83
X= 1966119
Y= 187559
NAD-27
X= 1997716
Y= 187535

NAD-83
X= 1968780
Y= 187554
NAD-27
X= 2000378
Y= 187530

NAD-83
X= 1971448
Y= 187550
NAD-27
X= 2003046
Y= 187526

NAD-83
X= 1966109
Y= 184925
NAD-27
X= 1997707
Y= 184901

NAD-83
X= 1968769
Y= 184920
NAD-27
X= 2000366
Y= 184896

NAD-83
X= 1971440
Y= 184915
NAD-27
X= 2003038
Y= 184891

NAD-83
X= 1966102
Y= 182292
NAD-27
X= 1997699
Y= 182268

NAD-83
X= 1971429
Y= 182283
NAD-27
X= 2003026
Y= 182259

NAD-83
X= 1966094
Y= 179659
NAD-27
X= 1997692
Y= 179635

NAD-83
X= 1968755
Y= 179653
NAD-27
X= 2000353
Y= 179630

NAD-83
X= 1971417
Y= 179648
NAD-27
X= 2003015
Y= 179624

BOTTOM HOLE
50' FNL & 1774' FWL
NAD-83
X= 1967900
Y= 190149
LAT.: 35°31'20.5" N
LONG.: 98°00'07.3" W
LAT.: 35.522358° N
LONG.: 98.002016° W
NAD-27
X= 1999498
Y= 190125
LAT.: 35°31'20.3" N
LONG.: 98°00'06.1" W
LAT.: 35.522306° N
LONG.: 98.001687° W

SURFACE LOCATION
359' FSL & 2407' FEL
NAD-83
X= 1969012
Y= 180012
LAT.: 35°29'40.2" N
LONG.: 97°59'53.8" W
LAT.: 35.494511° N
LONG.: 97.998281° W
ELEV.: 1440' (NAVD88)
NAD-27
X= 2000609
Y= 179988
LAT.: 35°29'40.0" N
LONG.: 97°59'52.6" W
LAT.: 35.494458° N
LONG.: 97.997953° W
ELEV.: 1439' (NGVD29)



SURVEYOR'S CERTIFICATE:

I, T. WAYNE FISCH, AN OKLAHOMA LICENSED LAND SURVEYOR AND AN AUTHORIZED AGENT OF TOPOGRAPHIC LAND SURVEYORS, DO HEREBY CERTIFY TO THE INFORMATION SHOWN HEREIN.

T. Wayne Fisch

T. Wayne Fisch, P.L.S. No. 1378
Authorized Agent of Topographic Land Surveyors



13800 WIRELESS WAY • OKLAHOMA CITY, OKLAHOMA 73134
TELEPHONE: (405) 843-4847 OR (800) 654-3219
CERTIFICATE OF AUTHORIZATION NO. 1292 LS
WWW.TOPOGRAPHIC.COM

LEASE NAME & WELL NO. RED RIVER 1208 24-13-1MXH

SECTION 24 TWP 12N RGE 8W MERIDIAN I.M.
COUNTY CANADIAN STATE OKLAHOMA
DESCRIPTION 359' FSL & 2407' FEL

RED RIVER 1208
24-13-1MXH

REVISION:

INT DATE

DATE: 02/02/2021

FILE:RED_RIVER_1208_24-13-1MXH

DRAWN BY: KEU

SHEET: 1 OF 2

NOTES:

1. ORIGINAL DOCUMENT SIZE: 8.5" X 14"
2. ALL BEARINGS SHOWN HEREON ARE GRID OKLAHOMA COORDINATE SYSTEM OF 1983 NORTH ZONE ACCORDING TO THE RESULT OF STATIC GPS OBSERVATION PROCESSED THROUGH OPUS ON THE CONTROL POINT OCCUPIED WHILE MEASURING SAID LINES. OPUS RESULTS ARE CORRELATED TO OKLAHOMA COORDINATE SYSTEM THROUGH NORTH ZONE AND THE NORTH AMERICAN VERTICAL DATUM OF 1988.
3. OKLAHOMA COORDINATE SYSTEM OF 1927 AND NATIONAL GEOGRAPHIC VERTICAL DATUM OF 1929 INFORMATION CONVERTED FROM OKLAHOMA COORDINATE SYSTEM OF 1983 AND NORTH AMERICAN VERTICAL DATUM OF 1988.
4. CERTIFICATION IS MADE ONLY TO THE LOCATION OF THIS EASEMENT/LOCATION, IN RELATION TO THE EVIDENCE FOUND DURING A FIELD SURVEY, MADE ON THE GROUND, UNDER MY SUPERVISION, AND USING DOCUMENTATION PROVIDED BY CAMINO NATURAL RESOURCES. ONLY UTILITIES/EASEMENTS THAT WERE VISIBLE ON THE DATE OF THIS SURVEY, WITHIN/ADJOINING THIS EASEMENT/LOCATION, HAVE BEEN LOCATED AS SHOWN HEREON OF WHICH I HAVE KNOWLEDGE. THIS CERTIFICATION IS LIMITED TO THOSE PERSONS OR ENTITIES SHOWN ON THE FACE OF THIS PLAT AND IS NON-TRANSFERABLE, AND MADE FOR THIS TRANSACTION ONLY.
5. LANDING POINT, BOTTOM HOLE, AND DRILL PATH INFORMATION PROVIDED BY OPERATOR AS SHOWN AND ARE NOT SURVEYED LOCATIONS.
6. THE INFORMATION SHOWN HEREIN IS FOR CONSTRUCTION PURPOSES ONLY

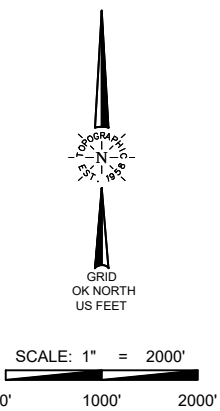

WELL LOCATION
RED RIVER 1208 24-13-1MXH
CAMINO NATURAL RESOURCES, LLC.
SECTION 24, TOWNSHIP 12N, RANGE 8W, I.M.
CANADIAN COUNTY, OKLAHOMA

LEGEND	
	SECTION LINE
	RANGE LINE
	QUARTER SECTION LINE
	16TH LINE
	PROPOSED WELL BORE

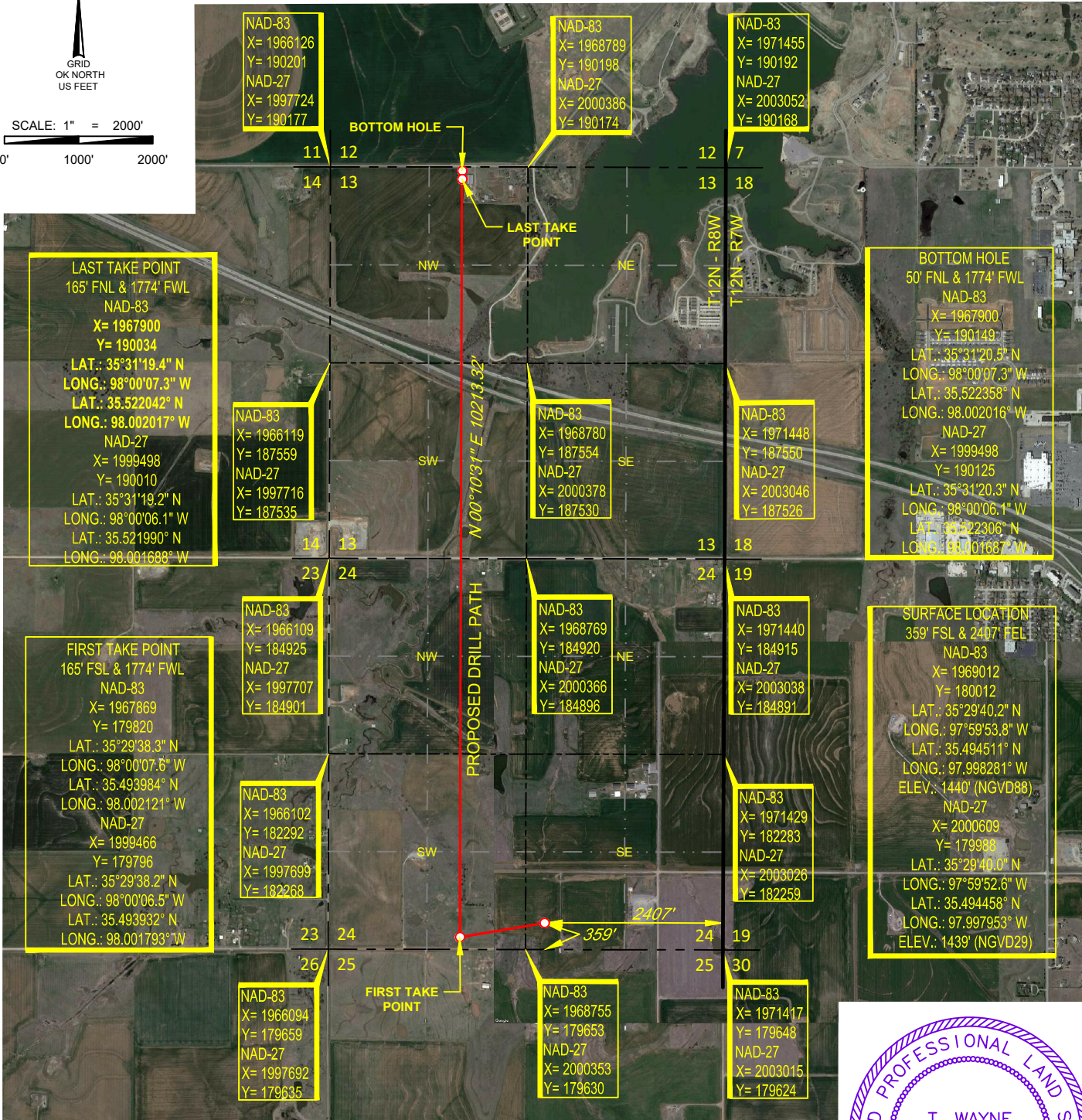

SURVEYOR'S CERTIFICATE:
I, T. WAYNE FISCH, AN OKLAHOMA LICENSED LAND SURVEYOR AND AN AUTHORIZED AGENT OF TOPOGRAPHIC LAND SURVEYORS, DO HEREBY CERTIFY TO THE INFORMATION SHOWN HEREIN.

T. Wayne Fisch
T. Wayne Fisch, P.L.S. No. 1378
Authorized Agent of Topographic Land Surveyors

TOPOGRAPHIC
LOYALTY INNOVATION LEGACY
13800 WIRELESS WAY • OKLAHOMA CITY, OKLAHOMA 73134
TELEPHONE: (405) 843-4847 OR (800) 654-3219
CERTIFICATE OF AUTHORIZATION NO. 1292 LS
WWW.TOPOGRAPHIC.COM

LEASE NAME & WELL NO. RED RIVER 1208 24-13-1MXH

SECTION 24 TWP 12N RGE 8W MERIDIAN I.M.

COUNTY CANADIAN STATE OKLAHOMA

DESCRIPTION 359' FSL & 2407' FEL

RED RIVER 1208 24-13-1MXH	REVISION:	
	INT	DATE
DATE: 02/02/2021		
FILE:RED_RIVER_1208_24-13-1MXH		
DRAWN BY: KEU		
SHEET : 2 OF 2		

- NOTES:
1. ORIGINAL DOCUMENT SIZE: 8.5" X 14"
 2. ALL BEARINGS SHOWN HEREON ARE GRID OKLAHOMA COORDINATE SYSTEM OF 1983 NORTH ZONE ACCORDING TO THE RESULT OF STATIC GPS OBSERVATION PROCESSED THROUGH OPUS ON THE CONTROL POINT OCCUPIED WHILE MEASURING SAID LINES. OPUS RESULTS ARE CORRELATED TO OKLAHOMA COORDINATE SYSTEM THROUGH NORTH ZONE AND THE NORTH AMERICAN VERTICAL DATUM OF 1988.
 3. OKLAHOMA COORDINATE SYSTEM OF 1927 AND NATIONAL GEOGRAPHIC VERTICAL DATUM OF 1929 INFORMATION CONVERTED FROM OKLAHOMA COORDINATE SYSTEM OF 1983 AND NORTH AMERICAN VERTICAL DATUM OF 1988.
 4. CERTIFICATION IS MADE ONLY TO THE LOCATION OF THIS EASEMENT/LOCATION, IN RELATION TO THE EVIDENCE FOUND DURING A FIELD SURVEY, MADE ON THE GROUND, UNDER MY SUPERVISION, AND USING DOCUMENTATION PROVIDED BY CAMINO NATURAL RESOURCES. ONLY UTILITIES/EASEMENTS THAT WERE VISIBLE ON THE DATE OF THIS SURVEY, WITHIN/ADJOINING THIS EASEMENT/LOCATION, HAVE BEEN LOCATED AS SHOWN HEREON OF WHICH I HAVE KNOWLEDGE. THIS CERTIFICATION IS LIMITED TO THOSE PERSONS OR ENTITIES SHOWN ON THE FACE OF THIS PLAT AND IS NON-TRANSFERABLE, AND MADE FOR THIS TRANSACTION ONLY.
 5. LANDING POINT, BOTTOM HOLE, AND DRILL PATH INFORMATION PROVIDED BY OPERATOR AS SHOWN AND ARE NOT SURVEYED LOCATIONS.
 6. THE INFORMATION SHOWN HEREIN IS FOR CONSTRUCTION PURPOSES ONLY

LOCATION & ELEVATION VERIFICATION MAP

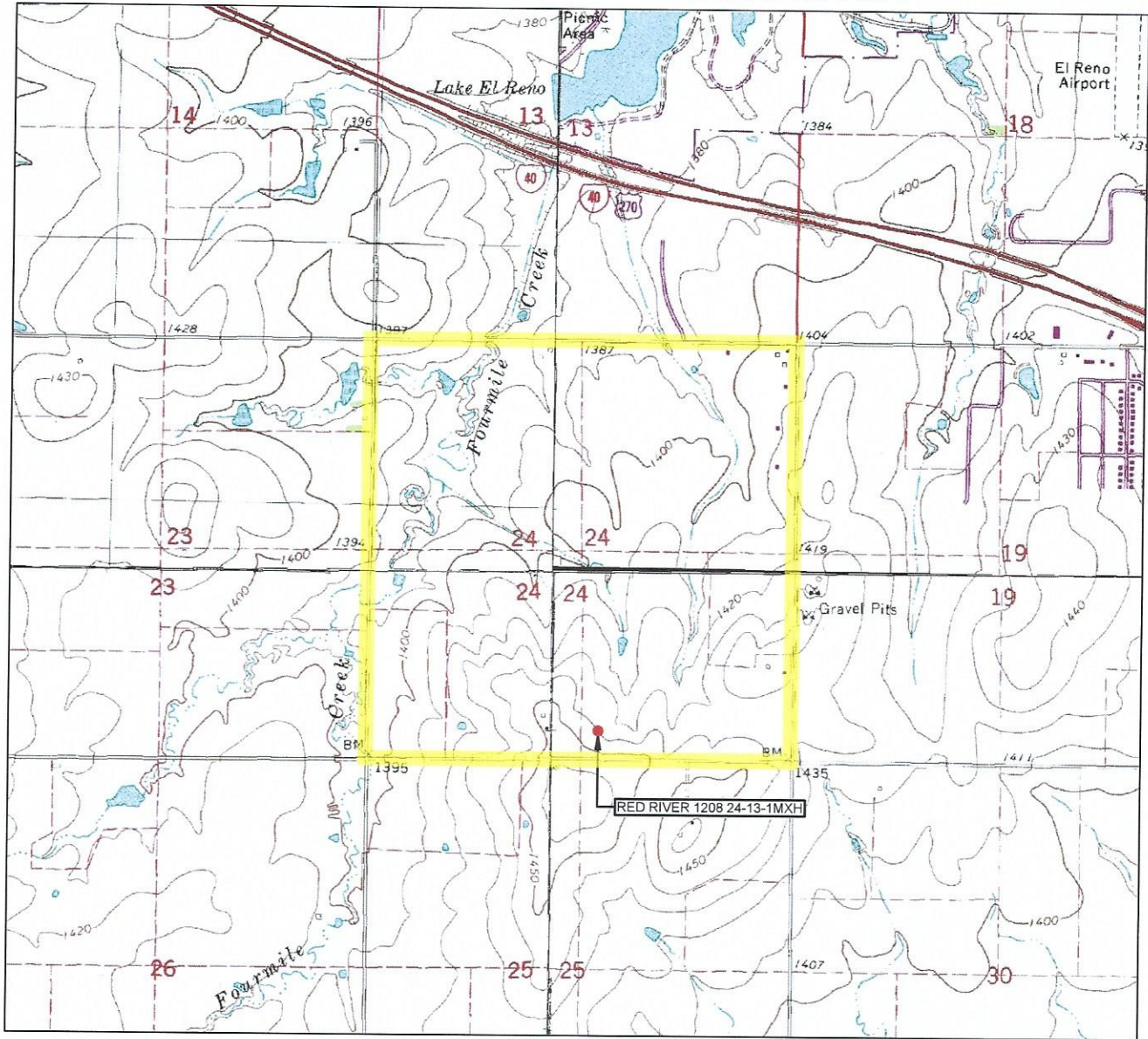

LEASE NAME & WELL NO. RED RIVER 1208 24-13-1MXH

SECTION 24 TWP 12N RGE 8W MERIDIAN I.M.

COUNTY CANADIAN STATE OKLAHOMA

DESCRIPTION 359' FSL & 2407' FEL

ELEVATION 1440' (NAVD88)

1439' (NGVD29)



SCALE: 1" = 2000'
0' 1000' 2000'

THIS EASEMENT/SERVITUDE LOCATION SHOWN HEREON HAS BEEN SURVEYED ON THE GROUND UNDER MY SUPERVISION AND PREPARED ACCORDING TO THE EVIDENCE FOUND AT THE TIME OF SURVEY, AND DATA PROVIDED BY CAMINO NATURAL RESOURCES, LLC. THIS CERTIFICATION IS MADE AND LIMITED TO THOSE PERSONS OR ENTITIES SHOWN ON THE FACE OF THIS PLAT AND IS NON-TRANSFERABLE. THIS SURVEY IS CERTIFIED FOR THIS TRANSACTION ONLY.

ALL BEARINGS, DISTANCES, AND COORDINATE VALUES CONTAINED HEREON ARE GRID BASED UPON THE OKLAHOMA STATE PLANE COORDINATE SYSTEM, NORTH ZONE OF THE NORTH AMERICAN DATUM 1983, U.S. SURVEY FEET AND THE NORTH AMERICAN VERTICAL DATUM OF 1988.

TOPOGRAPHIC
LOYALTY INNOVATION LEGACY
13800 WIRELESS WAY • OKLAHOMA CITY, OKLAHOMA 73134
TELEPHONE: (405) 843-4847 OR (800) 654-3219
CERTIFICATE OF AUTHORIZATION NO. 1292 LS
WWW.TOPOGRAPHIC.COM

VICINITY MAP

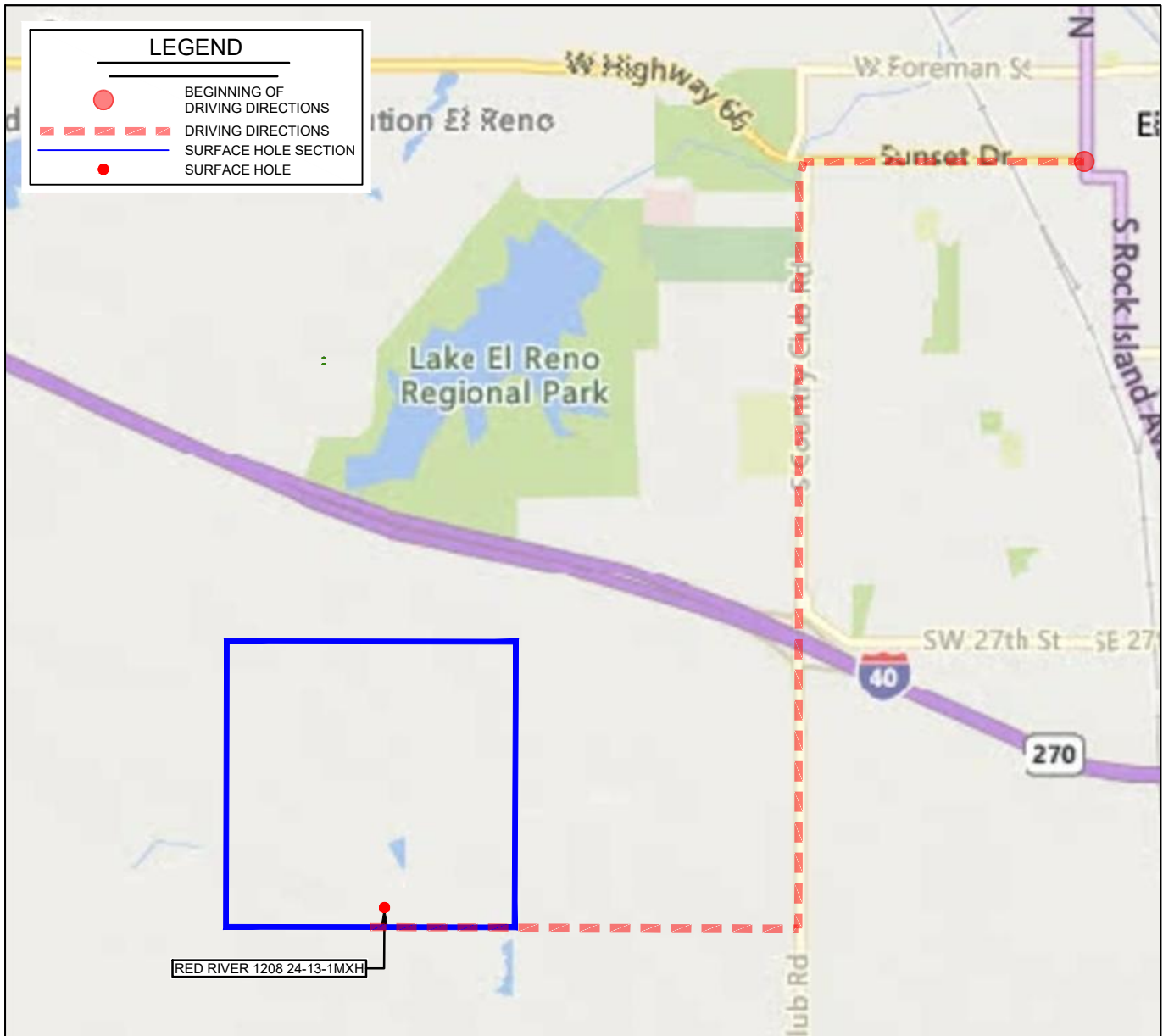

LEASE NAME & WELL NO. RED RIVER 1208 24-13-1MXH

SECTION 24 TWP 12N RGE 8W MERIDIAN I.M.

COUNTY CANADIAN STATE OKLAHOMA

DESCRIPTION 359' FSL & 2407' FEL

DISTANCE & DIRECTION

FROM THE INTERSECTION OF SUNSET DRIVE AND U.S. RTE 66 IN EL RENO, OKLAHOMA GO WEST ON SUNSET DRIVE FOR +/- 1 MILE. TURN SOUTH ON S. COUNTRY CLUB ROAD FOR +/- 2.7 MILES. TURN WEST ON W JENSEN ROAD FOR 1.5 MILES TO THE S4 OF SECTION 24-T12N-R8W.

THIS EASEMENT/SERVITUDE LOCATION SHOWN HEREON HAS BEEN SURVEYED ON THE GROUND UNDER MY SUPERVISION AND PREPARED ACCORDING TO THE EVIDENCE FOUND AT THE TIME OF SURVEY, AND DATA PROVIDED BY CAMINO NATURAL RESOURCES, LLC.. THIS CERTIFICATION IS MADE AND LIMITED TO THOSE PERSONS OR ENTITIES SHOWN ON THE FACE OF THIS PLAT AND IS NON-TRANSFERABLE. THIS SURVEY IS CERTIFIED FOR THIS TRANSACTION ONLY.

ALL BEARINGS, DISTANCES, AND COORDINATE VALUES CONTAINED HEREON ARE GRID BASED UPON THE OKLAHOMA STATE PLANE COORDINATE SYSTEM, NORTH ZONE OF THE NORTH AMERICAN DATUM 1983, U.S. SURVEY FEET AND THE NORTH AMERICAN VERTICAL DATUM OF 1988.

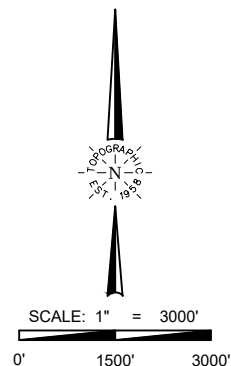

TOPOGRAPHIC
LOYALTY INNOVATION LEGACY

13800 WIRELESS WAY • OKLAHOMA CITY, OKLAHOMA 73134
TELEPHONE: (405) 843-4847 OR (800) 654-3219
CERTIFICATE OF AUTHORIZATION NO. 1292 LS
WWW.TOPOGRAPHIC.COM