

OKLAHOMA CORPORATION COMMISSION  
OIL & GAS CONSERVATION DIVISION  
P.O. BOX 52000  
OKLAHOMA CITY, OK 73152-2000  
(Rule 165:10-3-1)

API NUMBER: 017 25417

Approval Date: 03/22/2019

Expiration Date: 09/22/2020

Horizontal Hole  
Multi Unit

Oil & Gas

PERMIT TO DRILL

WELL LOCATION: Sec: 05 Twp: 10N Rge: 6W

County: CANADIAN

SPOT LOCATION: ☐ NE ☐ SE ☐ SW

FEET FROM QUARTER: FROM SOUTH FROM WEST

SECTION LINES: 480 2395

Lease Name: NORTHERN DANCER 8-17-10-6

Well No: 2MXH

Well will be 480 feet from nearest unit or lease boundary.

Operator  
Name: ROAN RESOURCES LLC

Telephone: 4058968453

OTC/OCC Number: 24127 0

ROAN RESOURCES LLC  
14701 HERTZ QUAIL SPRINGS PKWY  
OKLAHOMA CITY, OK 73134-2641

BORNEMANN LIVING TRUST  
17455 SW 89TH ST  
UNION CITY OK 73090

Formation(s) (Permit Valid for Listed Formations Only):

Name	Depth	Name	Depth
1 MISSISSIPPIAN	10001	6	
2		7	
3		8	
4		9	
5		10	

Spacing Orders: 266107  
285956

Location Exception Orders:

Increased Density Orders:

Pending CD Numbers: 201901169  
201901170  
201901175  
201901176

Special Orders:

Total Depth: 20561

Ground Elevation: 1220

Surface Casing: 1500

Depth to base of Treatable Water-Bearing FM: 230

Under Federal Jurisdiction: No

Fresh Water Supply Well Drilled: No

Surface Water used to Drill: No

PIT 1 INFORMATION

Approved Method for disposal of Drilling Fluids:

Type of Pit System: CLOSED Closed System Means Steel Pits

Type of Mud System: WATER BASED

Chlorides Max: 5000 Average: 3000

Is depth to top of ground water greater than 10ft below base of pit? Y

Within 1 mile of municipal water well? N

Wellhead Protection Area? N

Pit is located in a Hydrologically Sensitive Area.

Category of Pit: C

Liner not required for Category: C

Pit Location is ALLUVIAL

Pit Location Formation: ALLUVIUM

D. One time land application -- (REQUIRES PERMIT)

PERMIT NO: 19-36199

H. SEE MEMO

This permit does not address the right of entry or settlement of surface damages.

The duration of this permit is SIX MONTHS, except as otherwise provided by Rule 165: 10-3-1.

Rule 165: 10-3-4 (c) (7) (e) - The Operator shall give 24 Hours notice by telephone to the appropriate District Office of the Conservation Division as to when Surface Casing will be run.

## PIT 2 INFORMATION

Type of Pit System: CLOSED Closed System Means Steel Pits

Type of Mud System: OIL BASED

Chlorides Max: 300000 Average: 200000

Is depth to top of ground water greater than 10ft below base of pit? Y

Within 1 mile of municipal water well? N

Wellhead Protection Area? N

Pit is located in a Hydrologically Sensitive Area.

Category of Pit: C

Liner not required for Category: C

Pit Location is ALLUVIAL

Pit Location Formation: ALLUVIUM

## HORIZONTAL HOLE 1

Sec 17 Twp 10N Rge 6W County GRADY

Spot Location of End Point: SE SW SW SE

Feet From: SOUTH 1/4 Section Line: 65

Feet From: EAST 1/4 Section Line: 2270

Depth of Deviation: 9623

Radius of Turn: 573

Direction: 175

Total Length: 10038

Measured Total Depth: 20561

True Vertical Depth: 10001

End Point Location from Lease,  
Unit, or Property Line: 65

### Notes:

#### Category

#### Description

#### DEEP SURFACE CASING

3/5/2019 - G71 - APPROVED; NOTIFY OCC FIELD INSPECTOR IMMEDIATELY OF ANY LOSS OF CIRCULATION OR FAILURE TO CIRCULATE CEMENT TO SURFACE ON ANY CONDUCTOR OR SURFACE CASING

#### HYDRAULIC FRACTURING

3/5/2019 - G71 - OCC 165:10-3-10 REQUIRES:

1) PRIOR TO COMMENCEMENT OF HYDRAULIC FRACTURING OPERATIONS FOR HORIZONTAL WELLS, NOTICE GIVEN FIVE BUSINESS DAYS IN ADVANCE TO OFFSET OPERATORS WITH WELLS COMPLETED IN THE SAME COMMON SOURCE OF SUPPLY WITHIN 1/2 MILE;

2) WITH NOTICE ALSO GIVEN 48 HOURS IN ADVANCE OF HYDRAULIC FRACTURING ALL WELLS TO BOTH THE OCC CENTRAL OFFICE AND LOCAL DISTRICT OFFICES, USING THE "FRAC NOTICE FORM" FOUND AT THE FOLLOWING LINK: [OCCEWEB.COM/OG/OGFORMS.HTML](http://OCCEWEB.COM/OG/OGFORMS.HTML); AND,

3) THE CHEMICAL DISCLOSURE OF HYDRAULIC FRACTURING INGREDIENTS FOR ALL WELLS TO BE REPORTED TO FRACFOCUS WITHIN 60 DAYS AFTER THE CONCLUSION THE HYDRAULIC FRACTURING OPERATIONS, USING THE FOLLOWING LINK: [FRACFOCUS.ORG](http://FRACFOCUS.ORG)

#### MEMO

3/5/2019 - G71 - PITS 1 & 2 - CLOSED SYSTEM=STEEL PITS (REQUIRED - CANADIAN RIVER), PIT 2 - OBM RETURNED TO VENDOR, CUTTINGS PERMITTED PER DISTRICT

#### PENDING CD - 201901168

3/21/2019 - GA8 - (E.O.) 8 & 17-10N-6W  
X266107 MSSP 8-10N-6W  
X285956 MSSP 17-10N-6W  
X165:10-3-28(C)(2)(B) MAY BE CLOSER THAN 600' TO EXISTING WELLS  
COMPL. INT. (8-10N-6W) NCT 165' FNL, NCT 0' FSL, NCT 1320' FEL/FWL  
COMPL. INT. (17-10N-6W) NCT 0' FNL, NCT 165' FSL, NCT 1320' FEL/FWL  
ROAN RESOURCES, LLC  
REC. 3/4/2019 (NORRIS)

This permit does not address the right of entry or settlement of surface damages.

The duration of this permit is SIX MONTHS, except as otherwise provided by Rule 165: 10-3-1.

Rule 165: 10-3-4 (c) (7) (e) - The Operator shall give 24 Hours notice by telephone to the appropriate District Office of the Conservation Division as to when Surface Casing will be run.

017 25417 NORTHERN DANCER 8-17-10-6  
2MXH

Category	Description
PENDING CD - 201901169	3/21/2019 - GA8 - (E.O.) 8 & 17-10N-6W EST MULTUNIT HORIZONTAL WELL X266107 MSSP 8-10N-6W X285956 MSSP 17-10N-6W 50% 8-10N-6W 50% 17-10N-6W ROAN RESOURCES, LLC REC. 3/4/2019 (NORRIS)
PENDING CD - 201901175	3/21/2019 - GA8 - 8-10N-6W X266107 MSSP 4 WELLS ROAN RESOURCES, LLC HEARING 3/26/2019
PENDING CD - 201901176	3/21/2019 - GA8 - 17-10N-6W X285956 MSSP 4 WELLS ROAN RESOURCES, LLC HEARING 3/26/2019
SPACING - 266107	3/21/2019 - GA8 - (640) 8-10N-6W EXT 237110 MSSP, OTHERS
SPACING - 285956	3/21/2019 - GA8 - (640) 17-10N-6W EXT 266107 MSSP, OTHERS

This permit does not address the right of entry or settlement of surface damages.  
The duration of this permit is SIX MONTHS, except as otherwise provided by Rule 165: 10-3-1.  
Rule 165: 10-3-4 (c) (7) (e) - The Operator shall give 24 Hours notice by telephone to the appropriate District  
Office of the Conservation Division as to when Surface Casing will be run.



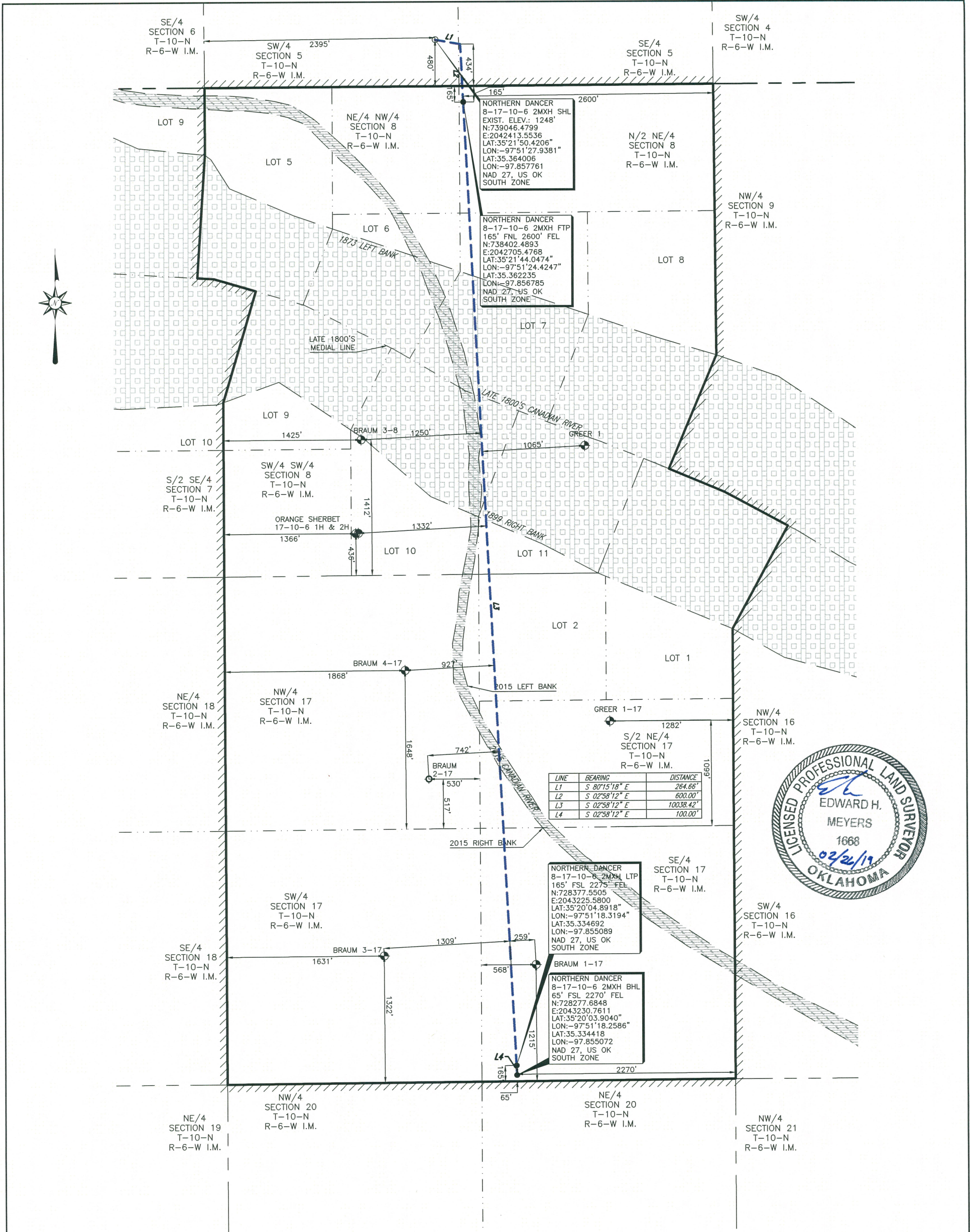

RIVER SURVEY NOTE:  
THE SECTION BOUNDARY SHOWN HEREON REPRESENTS THE CORRELATION BETWEEN THE SECTION CORNERS FOUND OF RECORD AND THE ORIGINAL GLO SURVEYS OF 1873 & 1874 "NORTH BANK OF THE RIVER" & 1889 "SOUTH BANK OF THE RIVER" DUE TO THE MOVEMENT OF THE CANADIAN RIVER AND THE INSTABILITY OF ITS BANKS THE EXACT BOUNDARY OF THE GOVERNMENT LOTS IS NOT REPRESENTED HEREON. THERE MAY BE RIGHTS TO TITLE THAT ARE SUBSTANTIALLY AFFECTED BY RIPARIAN LAW RELATED TO THE CHANGE IN THE COURSE OF THE RIVER. LEGAL COUNSEL SHOULD BE SOUGHT BEFORE RELYING ON THE INFORMATION SHOWN HEREON RELATING TO THE DIVISION OF ACTUAL PROPERTY RIGHTS. ADDITIONALLY THE ORIGINAL GLO SURVEYS STATED ABOVE NEVER CROSSED SAID RIVER.

- NOTE:
1. COMBINED SCALE FACTOR: 0.999947069
  2. SHL IS APPROXIMATELY 4.85 MILES S 66°55'59" E OF UNION CITY OKLAHOMA.

PERMIT PLAT OF  
ROAN RESOURCES, LLC.  
**NORTHERN DANCER 8-17-10-6 2MXH**  
**480' FSL 2395' FWL OF SECTION 5**  
MINCO FIELD  
SECTION 8, TOWNSHIP 10 NORTH, RANGE 6 WEST I.M. &  
SECTION 17, TOWNSHIP 10 NORTH, RANGE 6 WEST I.M.  
**LEASE LINES**  
**SHL: 480' FNL & 2395' FWL**  
GRADY/CANADIAN COUNTY, OKLAHOMA

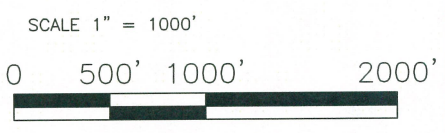

<b>LEGEND</b> SHL SURFACE HOLE LOCATION PP PENETRATION POINT FTP FIRST TAKE POINT LTP LAST TAKE POINT BHL BOTTOM HOLE LOCATION OCC OKLAHOMA CORPORATION COMMISSION	 AS-DRILLED LATERAL SUBJECT PROPOSED LATERAL PROPOSED LATERAL LEASE LINE SURVEY LINE	ORIGINAL STAKE DATE: 01/18/19 ADDED LATERAL DATE: 01/21/19 MOVED SHL DATE: 02/22/19 REVISED LATERAL DATE: 02/25/19	<b>NOTE:</b> 1. BEARINGS, DISTANCES & ACREAGE ARE GRID, NAD 27 US OK SOUTH ZONE AND ARE OBTAINED BY NORMAL GPS TECHNIQUES. 2. ELEVATIONS ARE BASED ON NAVD 88 COMPUTED USING GEOID 12B. 3. THIS SURVEY IS FOR AN OIL & GAS SUB-SURFACE LEASE AND IS NOT A BOUNDARY SURVEY. 4. LOCATION OF ADJOINING WELLS OUTSIDE LEASE BOUNDARY ARE APPROXIMATED FROM OKLAHOMA CORPORATION COMMISSION DATA. 5. DOWNHOLE INFORMATION PROVIDED BY THE CLIENT. 6. THIS SURVEY COMPLETES WITH THE US PUBLIC LAND SURVEY SYSTEM AND MEETS THE OKLAHOMA MINIMUM STANDARDS FOR THE PRACTICE OF LAND SURVEYING AS ADOPTED BY THE OKLAHOMA STATE BOARD OF REGISTRATION FOR PROFESSIONAL ENGINEERS AND LAND SURVEYORS, EFFECTIVE JULY 25, 2013. 7. THIS IS NOT A BOUNDARY SURVEY. 8. THIS PERMIT PLAT HAS BEEN PREPARED FROM A SURVEY PLAT ON FILE IN THE OFFICE OF JOHN F. WATSON & COMPANY, MIDLAND TEXAS. I, THE UNDERSIGNED, DO HEREBY CERTIFY THAT THE SURVEY INFORMATION FOUND ON THIS PLAT WAS DERIVED FROM ACTUAL FIELD NOTES OF ON-THE-GROUND SURVEYS MADE BY ME OR UNDER MY SUPERVISION AND IS TRUE AND CORRECT TO THE BEST OF MY KNOWLEDGE AND BELIEF.
<b>John F. Watson &amp; Company</b> LAND & DEVELOPMENT SERVICES PROFESSIONAL LAND SURVEYORS 200 N. Lorraine, Ste. 220 Midland, Texas 79701 Tel: (432) 520-2400 Fax: (432) 520-2404 jwatson@windwardwater.com	 <b>CA#5957 EXPIRATION 6-30-2019</b> 200 N LORAIN #220 MIDLAND, TX 79701 (432) 520-2400	REV: 1 AFE NO.: - JOB NO.: 19-0017 FIELD BOOK: SERVER VER: 1 DRAWN BY: LLF	02/26/19 <b>SHEET 1 OF 1</b>