

OKLAHOMA CORPORATION COMMISSION
OIL & GAS CONSERVATION DIVISION
P.O. BOX 52000
OKLAHOMA CITY, OK 73152-2000
(Rule 165:10-3-1)

API NUMBER: 045 23789

Approval Date: 03/21/2019

Expiration Date: 09/21/2020

Horizontal Hole

Oil & Gas

PERMIT TO DRILL

WELL LOCATION: Sec: 21 Twp: 20N Rge: 26W

County: ELLIS

SPOT LOCATION:

FEET FROM QUARTER: FROM SOUTH FROM EAST

SECTION LINES: 350 2600

Lease Name: DIAMONDEYE 28 BP

Well No: #2HM

Well will be 350 feet from nearest unit or lease boundary.

Operator Name: MEWBOURNE OIL COMPANY

Telephone: 9035612900

OTC/OCC Number: 6722 0

MEWBOURNE OIL COMPANY

PO BOX 7698

TYLER, TX 75701

GRAYSON F. KELLN

ROUTE 2, BOX 97A

SHATTUCK OK 73858

Formation(s) (Permit Valid for Listed Formations Only):

Name	Depth	Name	Depth
1 DES MOINES	8500	6	
2		7	
3		8	
4		9	
5		10	

Spacing Orders: 131723

Location Exception Orders: 690039

Increased Density Orders: 688003

Pending CD Numbers:

Special Orders:

Total Depth: 14076

Ground Elevation: 2424

Surface Casing: 850

Depth to base of Treatable Water-Bearing FM: 600

Under Federal Jurisdiction: No

Fresh Water Supply Well Drilled: No

Surface Water used to Drill: No

PIT 1 INFORMATION

Approved Method for disposal of Drilling Fluids:

Type of Pit System: CLOSED Closed System Means Steel Pits

Type of Mud System: WATER BASED

Chlorides Max: 25000 Average: 7500

Is depth to top of ground water greater than 10ft below base of pit? Y

Within 1 mile of municipal water well? N

Wellhead Protection Area? N

Pit is located in a Hydrologically Sensitive Area.

Category of Pit: C

Liner not required for Category: C

Pit Location is BED AQUIFER

Pit Location Formation: OGALLALA

D. One time land application -- (REQUIRES PERMIT)

PERMIT NO: 19-36314

H. SEE MEMO

This permit does not address the right of entry or settlement of surface damages.

The duration of this permit is SIX MONTHS, except as otherwise provided by Rule 165: 10-3-1.

Rule 165: 10-3-4 (c) (7) (e) - The Operator shall give 24 Hours notice by telephone to the appropriate District Office of the Conservation Division as to when Surface Casing will be run.

PIT 2 INFORMATION

Type of Pit System: CLOSED Closed System Means Steel Pits

Type of Mud System: OIL BASED

Chlorides Max: 300000 Average: 200000

Is depth to top of ground water greater than 10ft below base of pit? Y

Within 1 mile of municipal water well? N

Wellhead Protection Area? N

Pit is located in a Hydrologically Sensitive Area.

Category of Pit: C

Liner not required for Category: C

Pit Location is BED AQUIFER

Pit Location Formation: OGALLALA

HORIZONTAL HOLE 1

Sec 28 Twp 20N Rge 26W County ELLIS

Spot Location of End Point: S2 S2 SE SE

Feet From: SOUTH 1/4 Section Line: 165

Feet From: EAST 1/4 Section Line: 660

Depth of Deviation: 7944

Radius of Turn: 567

Direction: 162

Total Length: 5241

Measured Total Depth: 14076

True Vertical Depth: 8500

End Point Location from Lease,
Unit, or Property Line: 165

Notes:

Category

Description

HYDRAULIC FRACTURING

3/5/2019 - G71 - OCC 165:10-3-10 REQUIRES:

1) PRIOR TO COMMENCEMENT OF HYDRAULIC FRACTURING OPERATIONS FOR HORIZONTAL WELLS, NOTICE GIVEN FIVE BUSINESS DAYS IN ADVANCE TO OFFSET OPERATORS WITH WELLS COMPLETED IN THE SAME COMMON SOURCE OF SUPPLY WITHIN 1/2 MILE;

2) WITH NOTICE ALSO GIVEN 48 HOURS IN ADVANCE OF HYDRAULIC FRACTURING ALL WELLS TO BOTH THE OCC CENTRAL OFFICE AND LOCAL DISTRICT OFFICES, USING THE "FRAC NOTICE FORM" FOUND AT THE FOLLOWING LINK: OCCEWEB.COM/OG/OGFORMS.HTML; AND,

3) THE CHEMICAL DISCLOSURE OF HYDRAULIC FRACTURING INGREDIENTS FOR ALL WELLS TO BE REPORTED TO FRACFOCUS WITHIN 60 DAYS AFTER THE CONCLUSION THE HYDRAULIC FRACTURING OPERATIONS, USING THE FOLLOWING LINK: FRACFOCUS.ORG

INCREASED DENSITY - 688003

3/21/2019 - G56 - 28-20N-26W
X131723 DSMN
1 WELL
NO OP NAMED
12/10/2018

LOCATION EXCEPTION - 690039

3/21/2019 - G56 - (I.O.) 28-20N-26W
X131723 DSMN
COMPL INT NCT 165' FNL, NCT 165' FSL, NCT 600' FEL
NO OP NAMED
1/18/2019

MEMO

3/5/2019 - G71 - PITS 1 & 2 - CLOSED SYSTEM=STEEL PITS PER OPERATOR REQUEST, PIT 2 - OBM RETURNED TO VENDOR, CUTTINGS PERMITTED PER DISTRICT

This permit does not address the right of entry or settlement of surface damages.

045 23789 DIAMONDEYE 28 BP #2HM

The duration of this permit is SIX MONTHS, except as otherwise provided by Rule 165: 10-3-1.

Rule 165: 10-3-4 (c) (7) (e) - The Operator shall give 24 Hours notice by telephone to the appropriate District Office of the Conservation Division as to when Surface Casing will be run.

Category	Description
SPACING - 131723	3/21/2019 - G56 - (640) 28-20N-26W EXT OTHERS EST OTHER EXT 126639 DSMN

This permit does not address the right of entry or settlement of surface damages.
The duration of this permit is SIX MONTHS, except as otherwise provided by Rule 165: 10-3-1.
Rule 165: 10-3-4 (c) (7) (e) - The Operator shall give 24 Hours notice by telephone to the appropriate District
Office of the Conservation Division as to when Surface Casing will be run.

County, Oklahoma
 Township 20N Range 26W I.M.

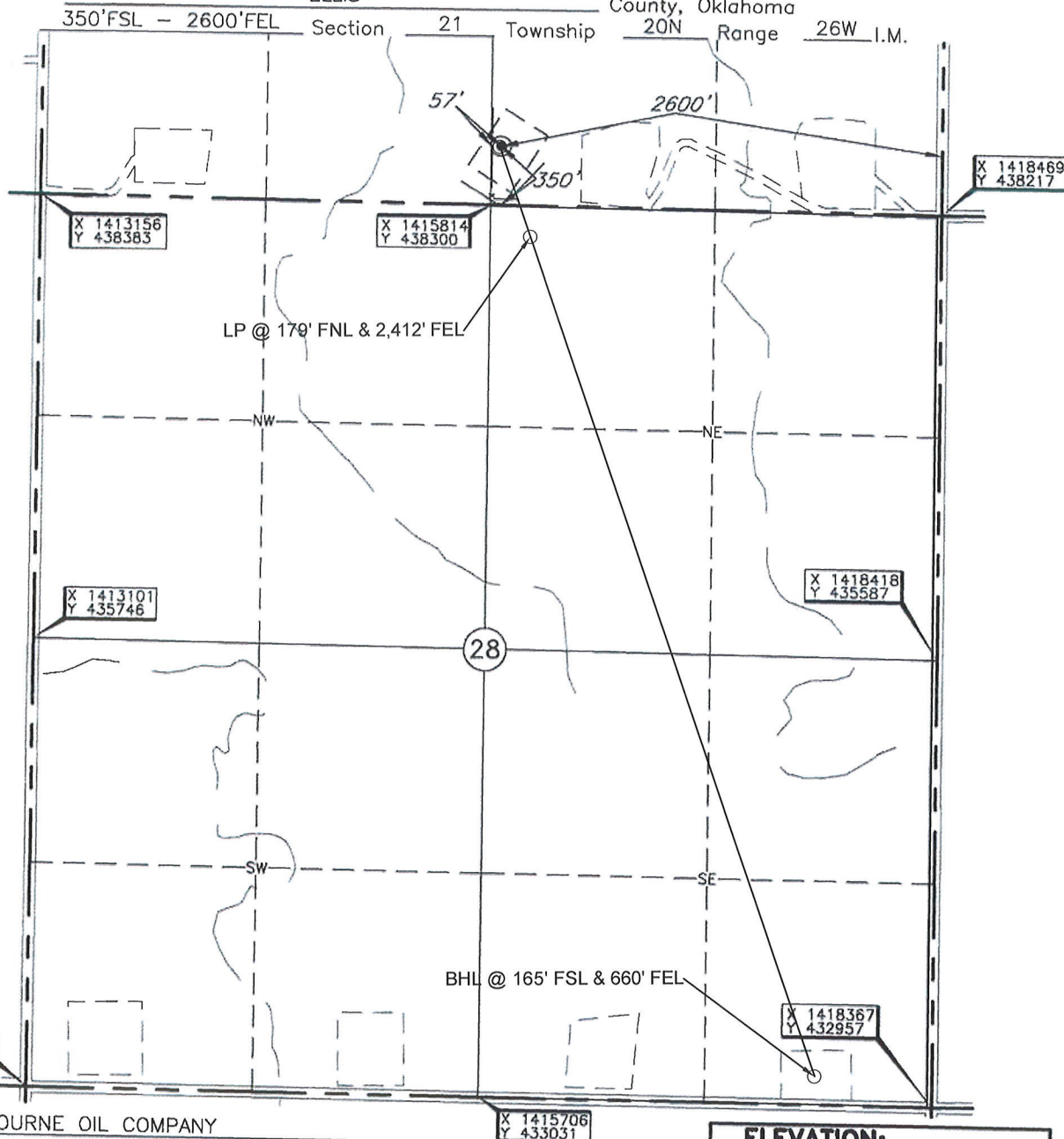

Operator: MEWBOURNE OIL COMPANY

Lease Name: DIAMONDEYE 28

Well No.: BP#2HM ALT

ELEVATION:

2424' Gr. at Stake

Topography & Vegetation Loc. fell in fenced sloping pasture, pipeline in area

Good Drill Site? Yes

Reference Stakes or Alternate Location
 Stakes Set None

Best Accessibility to Location From East off county road

Distance & Direction

from Hwy Jct or Town From Jct. US Hwy. 283 and US Hwy. 60, go ±3.5 mi. North on US Hwy. 283, then ±5.0 mi. West to the SE Cor. of Sec. 21-T20N-R26W

Revision ☒ A

Date of Drawing: Sep. 21, 2018

Invoice # 302124

Date Staked: Sep. 07, 2018

AC

CERTIFICATE:

I, Thomas L. Howell an Oklahoma Licensed Land Surveyor and an authorized agent of Topographic Land Surveyors of Oklahoma, do hereby certify to the information shown herein

Oklahoma Lic. No. 1433



This information was gathered with a GPS receiver with ±1 foot Horiz./Vert. accuracy

DATUM: NAD-27
 LAT: 36°11'19.3"N
 LONG: 99°58'46.4"W
 LAT: 36.188686487° N
 LONG: 99.979566444° W
 STATE PLANE
 COORDINATES: (US Feet)
 ZONE: OK NORTH
 X: 1415877
 Y: 438648