

API NUMBER: 111 27546

OKLAHOMA CORPORATION COMMISSION
OIL & GAS CONSERVATION DIVISION
P.O. BOX 52000
OKLAHOMA CITY, OK 73152-2000
(Rule 165:10-3-1)

Approval Date: 03/11/2022

Expiration Date: 09/11/2023

Straight Hole

Oil & Gas

PERMIT TO DRILL

WELL LOCATION: Section: 17 Township: 15N Range: 11E County: OKMULGEE

SPOT LOCATION: ☐ NE ☐ SW ☐ SE ☐ SE FEET FROM QUARTER: FROM SOUTH FROM EAST

SECTION LINES: 520 840

Lease Name: DOUBLE E Well No: 1 Well will be 520 feet from nearest unit or lease boundary.

Operator Name: ENTERPRISE ENERGY EXPLORATION INC Telephone: 9188574248 OTC/OCC Number: 21418 0

ENTERPRISE ENERGY EXPLORATION INC
6528 E 101ST ST STE 392
TULSA, OK 74133-6724

MELVILLE DAVID JAMISON
PO BOX 900
BEGGS OK 74421

Formation(s) (Permit Valid for Listed Formations Only):

	Name	Code	Depth
1	BARTLESVILLE	404BRVL	2030
2	BOOCH	404BOCH	2330
3	DUTCHER	403DTCR	2530
4	MISENER	319MSNR	2970
5	WILCOX	202WLCX	3030

	Name	Code	Depth
6	LOWER WILCOX	202WLCXL	3220
7	BURGEN	202BRGN	3300
8	ARBUCKLE	169ABCK	3340

Spacing Orders: No Spacing

Location Exception Orders: No Exceptions

Increased Density Orders: No Density

Pending CD Numbers: No Pending

Working interest owners' notified: ***

Special Orders: No Special

Total Depth: 3500

Ground Elevation: 870

Surface Casing: 150

Depth to base of Treatable Water-Bearing FM: 40

Under Federal Jurisdiction: No
Fresh Water Supply Well Drilled: No
Surface Water used to Drill: No

Approved Method for disposal of Drilling Fluids:

A. Evaporation/dewater and backfilling of reserve pit.

PIT 1 INFORMATION

Type of Pit System: ON SITE

Type of Mud System: WATER BASED

Chlorides Max: 8000 Average: 5000

Is depth to top of ground water greater than 10ft below base of pit? Y

Within 1 mile of municipal water well? N

Wellhead Protection Area? N

Pit is not located in a Hydrologically Sensitive Area.

Category of Pit: 2

Liner not required for Category: 2

Pit Location is: NON HSA

Pit Location Formation: COFFEYVILLE



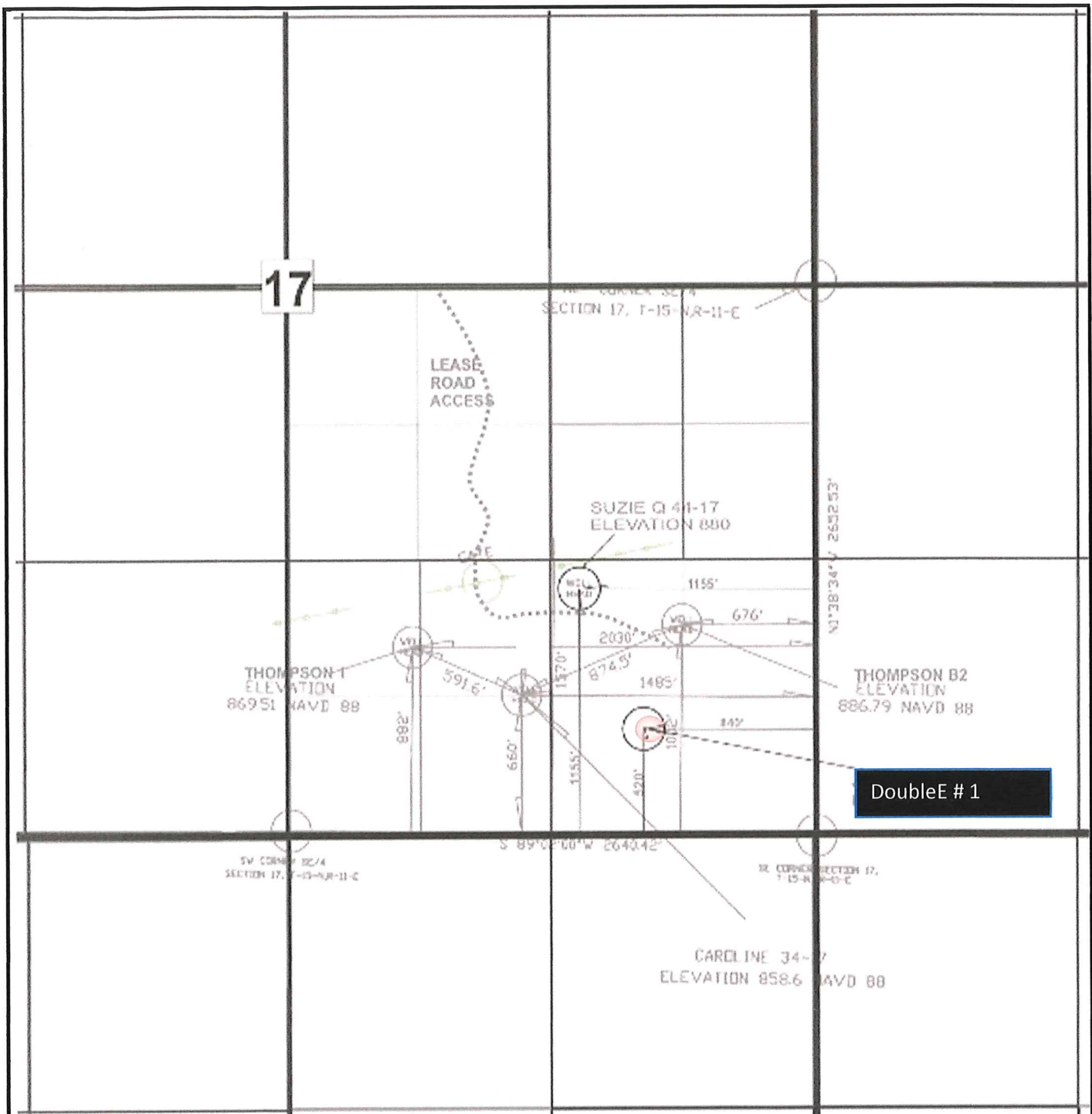

NOTES:

This permit does not address the right of entry or settlement of surface damages. The duration of this permit is 18 MONTHS, except as otherwise provided by Rule 165: 10-3-1. Rule 165: 10-3-4 (c) (7) (e) - The Operator shall give 24 Hours notice by telephone to the appropriate District Office of the Conservation Division as to when Surface Casing will be run.

Category	Description
HYDRAULIC FRACTURING	<p>[3/3/2022 - GC2] - OCC 165:10-3-10 REQUIRES:</p> <p>1) NOTICE SHALL BE GIVEN AT LEAST 5 BUSINESS DAYS PRIOR TO COMMENCEMENT OF HYDRAULIC FRACTURING OPERATIONS ON A HORIZONTAL WELL TO OPERATORS PRODUCING WELLS WITHIN 1 MILE OF THE COMPLETION INTERVAL OF THE SUBJECT WELL. THE NOTICE TO SUCH OPERATORS SHALL CONTAIN THE INFORMATION IN FORM 6000NOO. IF THE HYDRAULIC FRACTURING OPERATIONS SCHEDULE CHANGES AFTER NOTICE HAS BEEN PROVIDED, RESULTING IN A DELAY OF OPERATIONS OF MORE THAN 5 DAYS FROM THE INITIAL NOTICE, NEW NOTICE IS REQUIRED TO BE GIVEN;</p> <p>2) NOTICE WILL BE GIVEN TO THE OCC CENTRAL OFFICE AND LOCAL DISTRICT OFFICES AT LEAST 48 HOURS PRIOR TO COMMENCEMENT OF HYDRAULIC FRACTURING OPERATIONS. FORM 6000NHF SHALL BE USED AND IS FOUND AT THIS LINK: OCCEWEB.COM/OG/OGFORMS.HTML; AND,</p> <p>3) THE CHEMICAL DISCLOSURE OF HYDRAULIC FRACTURING INGREDIENTS FOR ALL WELLS IS TO BE REPORTED TO FRACFOCUS WITHIN 60 DAYS AFTER THE CONCLUSION OF HYDRAULIC FRACTURING OPERATIONS, FOUND AT FRACFOCUS.ORG</p>
SPACING	[3/11/2022 - GB6] - BRVL, BOCH, DTCR, MSNR, WLCX, WLCXL, BRGN, ABCK UNSPACED; 160-ACRE LEASE (SE4 17-15N-11E)



LEGEND

-  Proposed Well Loc
-  gas well
-  Oil Well
-  Dry & Abandoned

Operator: Enterprise Energy Exploration, Inc
840' fsl & 520' fsl of SE/4 Section 17-15N-11E, Okmulgee County, Oklahoma

NE SW SE SE 17-15N-11E

Est Drilling Depth ~~Est~~ TD 3100 feet

Survey Plat

Est TD is 20 feet below top Wilcox Sand

AFE PLAT

DATED: 2/25/2022