

API NUMBER: 137 27667

OKLAHOMA CORPORATION COMMISSION
OIL & GAS CONSERVATION DIVISION
P.O. BOX 52000
OKLAHOMA CITY, OK 73152-2000
(Rule 165:10-3-1)

Approval Date: 03/11/2022
Expiration Date: 09/11/2023

Multi Unit Oil & Gas

PERMIT TO DRILL

WELL LOCATION: Section: 01 Township: 1S Range: 4W County: STEPHENS

SPOT LOCATION: SW SE SW SW FEET FROM QUARTER: FROM SOUTH FROM WEST
SECTION LINES: 280 827

Lease Name: LIBERTY VALANCE 0104 Well No: 1-36-1MXH Well will be 280 feet from nearest unit or lease boundary.
Operator Name: CAMINO NATURAL RESOURCES LLC Telephone: 7204052729 OTC/OCC Number: 24097 0

CAMINO NATURAL RESOURCES LLC
1401 17TH ST STE 1000
DENVER, CO 80202-1247

KENNETH E. LAYN & SHARON LAYN REVOCABLE TRUST
2020 W. CADDO
MARLOW OK 73055

Formation(s) (Permit Valid for Listed Formations Only):

	Name	Code	Depth
1	CANEY	354CNEY	6885
2	SYCAMORE	352SCMR	7000
3	WOODFORD	319WDFD	7343

Spacing Orders: No Spacing

Location Exception Orders: No Exceptions

Increased Density Orders: No Density

Pending CD Numbers: 202200310
202200311
202200312

Working interest owners' notified: ***

Special Orders: No Special

Total Depth: 17920 Ground Elevation: 1029

Surface Casing: 1500

Depth to base of Treatable Water-Bearing FM: 950

Deep surface casing has been approved

Under Federal Jurisdiction: No
Fresh Water Supply Well Drilled: No
Surface Water used to Drill: Yes

Approved Method for disposal of Drilling Fluids:

D. One time land application -- (REQUIRES PERMIT) PERMIT NO: 22-38133
H. (Other) see memo

PIT 1 INFORMATION

Type of Pit System: CLOSED Closed System Means Steel Pits

Type of Mud System: OIL BASED

Chlorides Max: 300000 Average: 200000

Is depth to top of ground water greater than 10ft below base of pit? Y

Within 1 mile of municipal water well? N

Wellhead Protection Area? N

Pit is located in a Hydrologically Sensitive Area.

Category of Pit: C

Liner not required for Category: C

Pit Location is: BED AQUIFER

Pit Location Formation: garber

MULTI UNIT HOLE 1

Section: 36 Township: 1N Range: 4W Meridian: IM Total Length: 10403
County: STEPHENS Measured Total Depth: 17920
Spot Location of End Point: NW NW NE NW True Vertical Depth: 8850
Feet From: NORTH 1/4 Section Line: 65 End Point Location from
Feet From: WEST 1/4 Section Line: 1491 Lease, Unit, or Property Line: 65

NOTES:

This permit does not address the right of entry or settlement of surface damages. The duration of this permit is 18 MONTHS, except as otherwise provided by Rule 165: 10-3-1. Rule 165: 10-3-4 (c) (7) (e) - The Operator shall give 24 Hours notice by telephone to the appropriate District Office of the Conservation Division as to when Surface Casing will be run.

Category	Description
DEEP SURFACE CASING	[3/10/2022 - GC2] - APPROVED; NOTIFY OCC FIELD INSPECTOR IMMEDIATELY OF ANY LOSS OF CIRCULATION OR FAILURE TO CIRCULATE CEMENT TO SURFACE ON ANY CONDUCTOR OR SURFACE CASING
HYDRAULIC FRACTURING	<p>[3/10/2022 - GC2] - OCC 165:10-3-10 REQUIRES:</p> <p>1) NOTICE SHALL BE GIVEN AT LEAST 5 BUSINESS DAYS PRIOR TO COMMENCEMENT OF HYDRAULIC FRACTURING OPERATIONS ON A HORIZONTAL WELL TO OPERATORS PRODUCING WELLS WITHIN 1 MILE OF THE COMPLETION INTERVAL OF THE SUBJECT WELL. THE NOTICE TO SUCH OPERATORS SHALL CONTAIN THE INFORMATION IN FORM 6000NOO. IF THE HYDRAULIC FRACTURING OPERATIONS SCHEDULE CHANGES AFTER NOTICE HAS BEEN PROVIDED, RESULTING IN A DELAY OF OPERATIONS OF MORE THAN 5 DAYS FROM THE INITIAL NOTICE, NEW NOTICE IS REQUIRED TO BE GIVEN;</p> <p>2) NOTICE WILL BE GIVEN TO THE OCC CENTRAL OFFICE AND LOCAL DISTRICT OFFICES AT LEAST 48 HOURS PRIOR TO COMMENCEMENT OF HYDRAULIC FRACTURING OPERATIONS. FORM 6000NHF SHALL BE USED AND IS FOUND AT THIS LINK: OCCWEB.COM/OG/OGFORMS.HTML; AND,</p> <p>3) THE CHEMICAL DISCLOSURE OF HYDRAULIC FRACTURING INGREDIENTS FOR ALL WELLS IS TO BE REPORTED TO FRACFOCUS WITHIN 60 DAYS AFTER THE CONCLUSION OF HYDRAULIC FRACTURING OPERATIONS, FOUND AT FRACFOCUS.ORG</p>
MEMO	[3/10/2022 - GC2] - CLOSED SYSTEM=STEEL PITS PER OPERATOR REQUEST, OBM RETURNED TO VENDOR, CUTTINGS PERMITTED PER DISTRICT
PENDING CD - 202200310	<p>[3/10/2022 - G56] - (640/1280)(HOR) 36-1N-4W & 1-1S-4W VAC 92200 SCMR S2, NE4 36-1N-4W VAC 92200/103843 SCMR NW4 36-1N-4W VAC 92200 N2 NW4, NE4, N2 SE4 1-1S-4W EXT 701459 CNEY, SCMR, WDFD (1280) EXT 695571/712550 CNEY, SCMR, WDFD (640) 36-1N-4W EXT 695571/712549 CNEY (640) 1-1S-4W EXT 593752 SCMR, WDFD (640) 1-1S-4W COMPL INT (CNEY) NLT 330' FB COMPL INT (SCMR) NLT 660' FB COMPL INT (WDFD) NLT 165 FNL/FSL, NLT 330' FEL/FWL REC 3/8/2022 (DENTON)</p>
PENDING CD - 202200311	<p>[3/10/2022 - G56] - (I.O.) 36-1N-4W & 1-1S-4W EST MULTIUNIT HORIZONTAL WELL X202200310 CNEY, SCMR, WDFD (CNEY, WDFD ARE ADJACENT CSS TO SCMR) 50% 1-1S-4W 50% 36-1N-4W NO OP NAMED REC 3/8/2022 (DENTON)</p>
PENDING CD - 202200312	<p>[3/11/2022 - G56] - (I.O.) 1-1S-4W & 36-1N-4W X202200310 CNEY, SCMR, WDFD X165:10-3-28(C)(2)(B) SCMR MAY BE CLOSER THAN 600' TO LAYN-FURRY SYCAMORE UNIT 1 (137-20839), W.L. LAYN UNIT 1 (137-20877), MARKHAM SYCAMORE UNIT 1 (137-20840) COMPL INT (1-1S-4W) NCT 165' FSL, NCT 0' FNL, NCT 1145' FWL COMPL INT (36-1N-4W) NCT 0' FSL, NCT 165' FNL, NCT 1400' FWL NO OP NAMED REC 3/8/2022 (DENTON)</p>

CAMINO *Well Location Plat*

S.H.L. Sec. 1-1S-4W I.M.
B.H.L. Sec. 36-1N-4W I.M.

Operator: CAMINO NATURAL RESOURCES, LLC

Lease Name and No.: LIBERTY VALANCE 0104 1-36-1MXH

Surface Hole Location: 280' FSL - 827' FWL Gr. Elevation: 1029'

SW/4-SE/4-SW/4-SW/4 Section: 1 Township: 1S Range: 4W I.M.

Bottom Hole Location: 65' FNL - 1491' FWL

NW/4-NW/4-NE/4-NW/4 Section: 36 Township: 1N Range: 4W I.M.

County: Stephens State of Oklahoma

Terrain at Loc.: Location fell on good terrain, but with pipelines all around.



All bearings shown
are grid bearings.

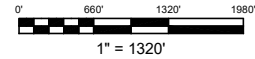

GPS DATUM

NAD 83

NAD 27

OK SOUTH ZONE

Surface Hole Loc.:
Lat: 34°29'35.31"N
Lon: 97°34'37.59"W
Lat: 34.49314056
Lon: -97.57710709
X: 2095925
Y: 422344

Surface Hole Loc.:
Lat: 34°29'35.01"N
Lon: 97°34'36.49"W
Lat: 34.49305696
Lon: -97.57680166
X: 2127520
Y: 422302

First Take Point:
Lat: 34°29'34.16"N
Lon: 97°34'33.21"W
Lat: 34.49282248
Lon: -97.57589123
X: 2096291
Y: 422230

First Take Point:
Lat: 34°29'33.86"N
Lon: 97°34'32.11"W
Lat: 34.49273886
Lon: -97.57558584
X: 2127887
Y: 422188

Last Take Point:
 Lat: 34°31'16.08"N
 Lon: 97°34'32.76"W
 Lat: 34.52113348
 Lon: -97.57576569
 X: 2096286
 Y: 432533

Last Take Point:
 Lat: 34°31'15.78"N
 Lon: 97°34'31.66"W
 Lat: 34.52105069
 Lon: -97.57546008
 X: 2127881
 Y: 432491

Bottom Hole Loc.:
Lat: 34°31'17.07"N
Lon: 97°34'32.75"W
Lat: 34.52140826
Lon: -97.57576507
X: 2096286
Y: 432633

Bottom Hole Loc.:
Lat: 34°31'16.77"N
Lon: 97°34'31.65"W
Lat: 34.52132548
Lon: -97.57545946
X: 2127881
Y: 432591

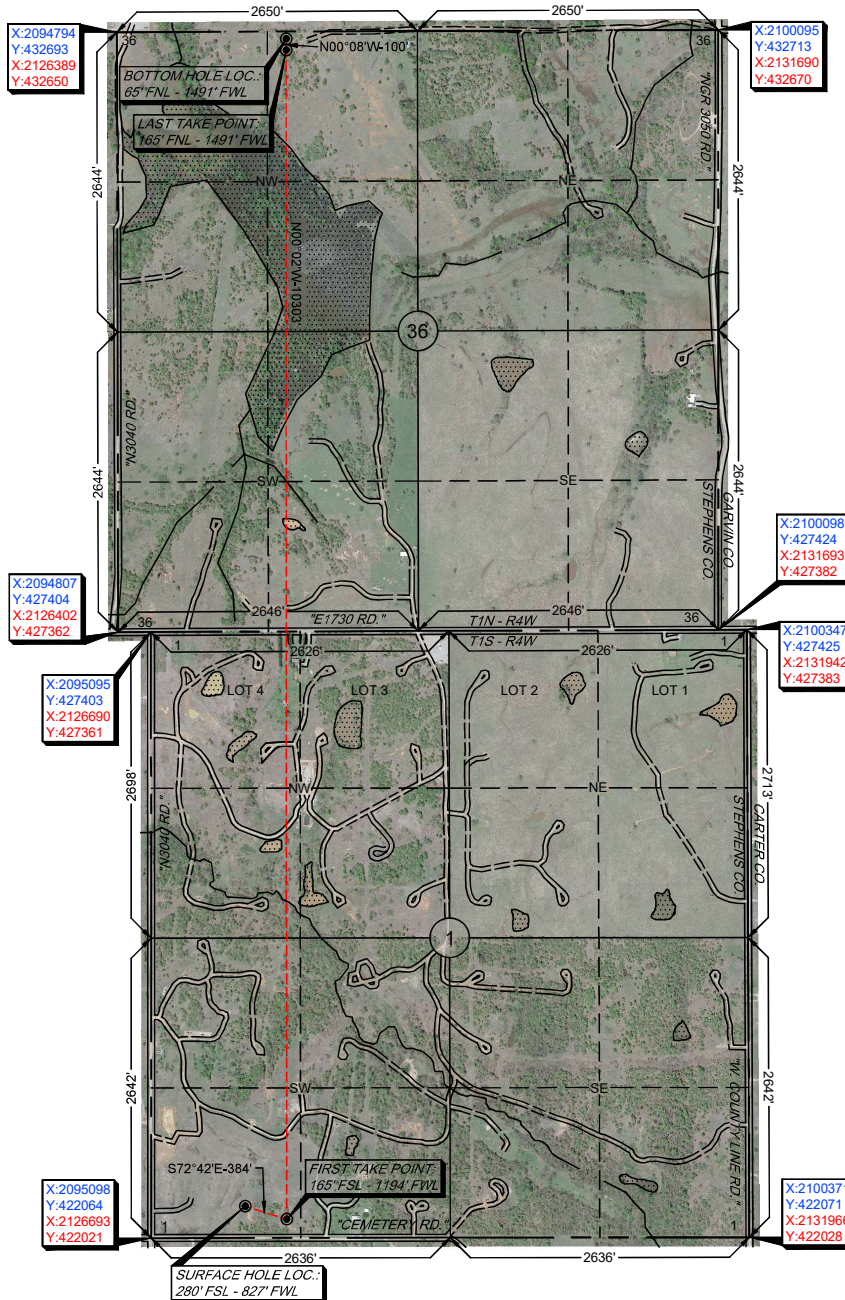

-Please note that this location was staked on the ground under the supervision of a Licensed Professional Land Surveyor, but the accuracy of this survey is not guaranteed. Please contact the Arkansas Surveying and Mapping promptly if any inconsistency is determined. GPS data is observed from RTK - GPS.

-NOTE: X and Y data shown herein for Section Corners may NOT have been surveyed on-the-ground, and further, does NOT represent a true Boundary Survey.

-Quarter Section distances may be assumed from a Government Survey Plat or assumed at a proportionate distance from opposing section corners, or occupation thereof, and may not have been measured on-the-ground, and further, does not represent a true boundary survey.

Survey and plat by:

Arkoma Surveying and Mapping, PLLC

P.O. Box 238 Wilburton, OK 74578

Ph. 918-465-5711 Fax 918-465-

Certificate of Authorization
Expires June 30, 2022

Expires June 30, 2012
Invoice #9762-C

Date Staked: 02/08/2022

By: H.S.

Date Drawn: 02/03/2022 By: S.S.

2 By: R.M.
2 Date: 11/1/2011

Certification:

This is to certify that this Well Location Plat represents the results of a survey made on the ground performed under the supervision of the undersigned.

 02/16/2022
LANCE G. MATHIS OK LPLS 1664

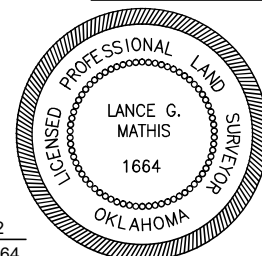

Operator: CAMINO NATURAL RESOURCES, LLC

Lease Name and No.: LIBERTY VALANCE 0104 1-36-1MXH

Surface Hole Location: 280' FSL - 827' FWL Gr. Elevation: 1029'

SW/4-SE/4-SW/4-SW/4 Section: 1 Township: 1S Range: 4W I.M.

Bottom Hole Location: 65' FNL - 1491' FWL

NW/4-NW/4-NE/4-NW/4 Section: 36 Township: 1N Range: 4W I.M.

County: Stephens State of Oklahoma

Terrain at Loc.: Location fell on good terrain, but with pipelines all around.

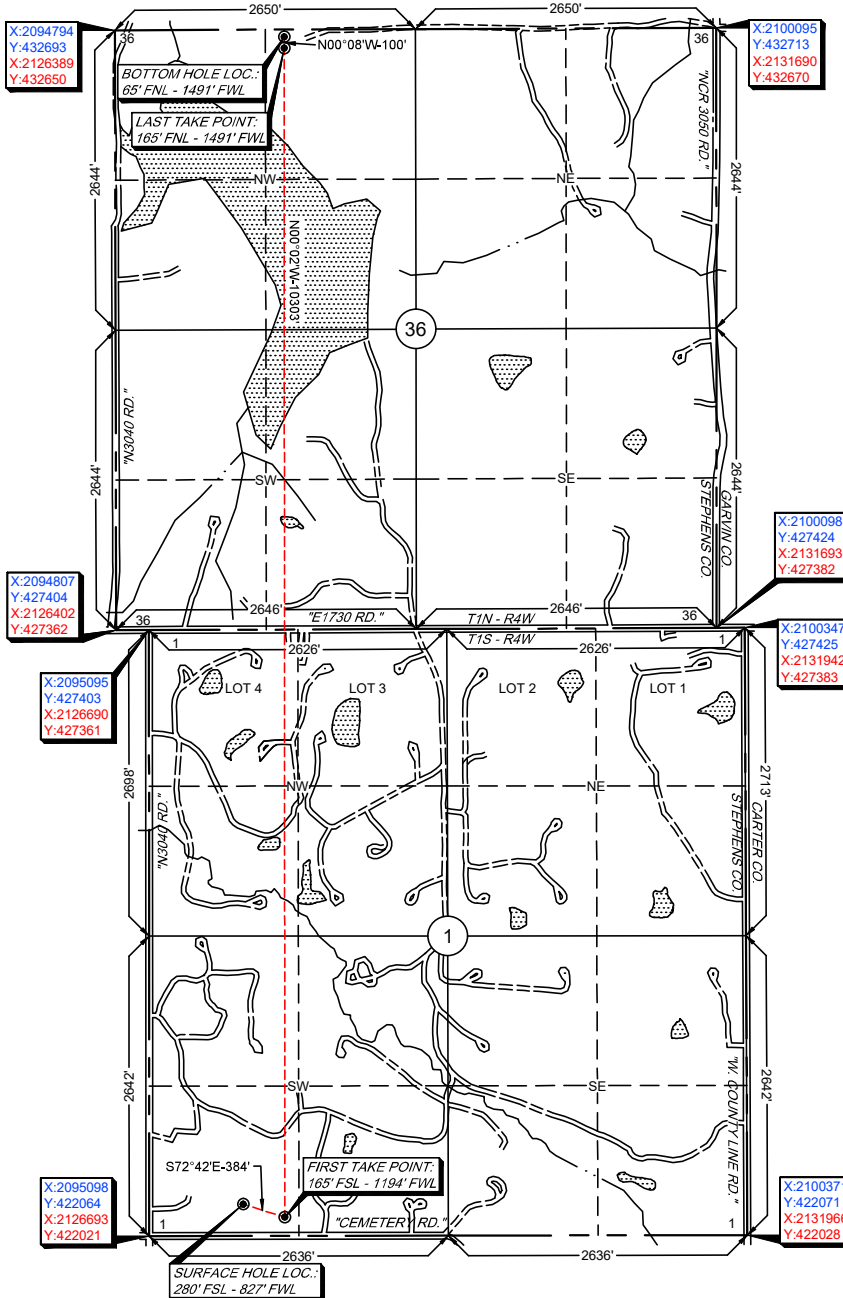
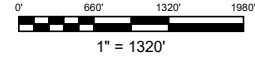
All bearings shown
are grid bearings.

GPS DATUM

NAD 83

NAD 27

OK SOUTH ZONE

Surface Hole Loc.:

Lat: 34°29'35.31"N

Lon: 97°34'37.59"W

Lat: 34.49314056

Lon: -97.57710709

X: 2095925

Y: 422344

Surface Hole Loc.:

Lat: 34°29'35.01"N

Lon: 97°34'36.49"W

Lat: 34.49305696

Lon: -97.57680166

X: 2127520

Y: 422302

First Take Point:

Lat: 34°29'34.16"N

Lon: 97°34'33.21"W

Lat: 34.49282248

Lon: -97.57589123

X: 2096291

Y: 422230

First Take Point:

Lat: 34°29'33.86"N

Lon: 97°34'32.11"W

Lat: 34.49273886

Lon: -97.57558584

X: 2127887

Y: 422188

Last Take Point:

Lat: 34°31'16.08"N

Lon: 97°34'32.76"W

Lat: 34.52113348

Lon: -97.57576569

X: 2096286

Y: 432533

Last Take Point:

Lat: 34°31'15.78"N

Lon: 97°34'31.66"W

Lat: 34.52105069

Lon: -97.57546008

X: 2127881

Y: 432491

Bottom Hole Loc.:

Lat: 34°31'17.07"N

Lon: 97°34'32.75"W

Lat: 34.52140826

Lon: -97.57576507

X: 2096286

Y: 432633

Bottom Hole Loc.:

Lat: 34°31'16.77"N

Lon: 97°34'31.65"W

Lat: 34.52132548

Lon: -97.57545946

X: 2127881

Y: 432591

-Please note that this location was staked on the ground under the supervision of a Licensed Professional Land Surveyor, but the accuracy of this survey is not guaranteed. Please contact Arkoma Surveying and Mapping promptly if any inconsistency is determined. GPS data is observed from RTK - GPS.

-NOTE: X and Y data shown hereon for Section Corners may NOT have been surveyed on-the-ground, and further, does NOT represent a true Boundary Survey.

-Quarter Section distances may be assumed from a Government Survey Plat or assumed at a proportionate distance from opposing section corners, or occupation thereof, and may not have been measured on-the-ground, and further, does not represent a true boundary survey.

Survey and plat by:

Arkoma Surveying and Mapping, PLLC

P.O. Box 238 Wilburton, OK 74578

Ph. 918-465-5711 Fax 918-465-5030

Certificate of Authorization No. 5348

Expires June 30, 2022

Invoice #9762-C

Date Staked: 02/08/2022 By: H.S.

Date Drawn: 02/03/2022 By: S.S.

Rev. Lse. Nm.: 02/15/2022 By: R.M.

Rev. Lse. Nm.: 02/16/2022 By: J.L.

Certification:

This is to certify that this Well Location Plat represents the results of a survey made on the ground performed under the supervision of the undersigned.

Lance G. Mathis 02/16/2022
LANCE G. MATHIS OK LPLS 1664

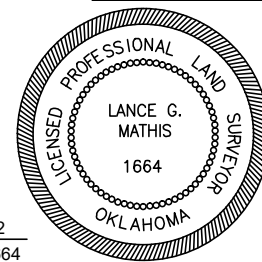



Anti-Collision

Sec(s). 1-1S-4W &
Sec(s). 36-1N-4W I.M.

Operator: CAMINO NATURAL RESOURCES, LLC
Lease Name and No.: LIBERTY VALANCE 0104 1-36-1MXH
Surface Hole Location: 280' FSL - 827' FWL
First Take Point: 165' FSL - 1194' FWL
Sec. 1 Twp. 1S Rng. 4W I.M.
Last Take Point: 165' FNL - 1491' FWL
Bottom Hole Location: 65' FNL - 1491' FWL
Sec. 36 Twp. 1N Rng. 4W I.M.
County: Stephens State of Oklahoma

- | | |
|-----------------|----------------|
| ● SHL | Pad |
| ● FTP, LTP, BHL | Counties |
| Bore Path | Township-Range |
| ● OCC Wells | Sections |



0 750 1,500
Feet

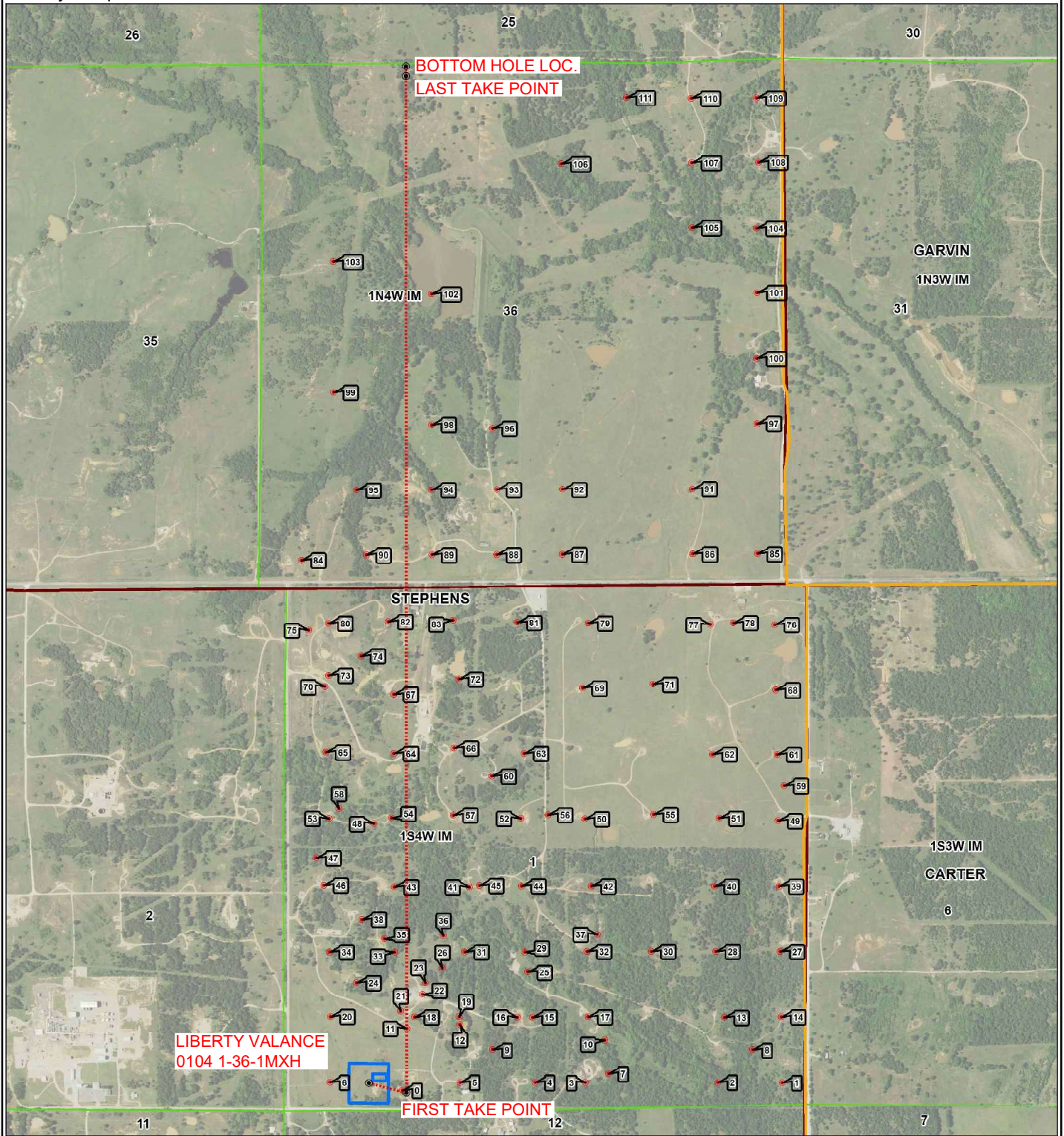

FID	Operator	Well Name	Well #	Footages	QTR	Status
0	MACK ENERGY CO	LAYN	1	250' FSL - 1065' FWL	SW	AB
1	CHESAPEAKE OPERATING INC	HESTAND	1	331' FSL - 4915' FWL	SE	AB
2	DAUBES OIL	LORENA FURRY	14	332' FSL - 4262' FWL	SE	AB
3	AMERADA HESS CORP	LAYN WL	4	330' FSL - 2920' FWL	SE	
4	MACK ENERGY CO	LAYN WL	2	330' FSL - 2410' FWL	SW	AB
5	AMERADA HESS CORP	LAYN	1	330' FSL - 1650' FWL	SW	AB
6	CITATION OIL & GAS CORP	LAYN A	1	330' FSL - 330' FWL	SW	AB
7	BCE-MACH III LLC	FURRY	2	420' FSL - 520' FWL	SE	AC
8	HELMERICH & PAYNE INC	FURRY	1	660' FSL - 1980' FWL	SE	AB
9	BCE-MACH III LLC	WL LAYN UNIT	1	660' FSL - 1980' FWL	SW	AC
10	MACK ENERGY CO	MARKHAM TUSSY	10-1-2	760' FSL - 480' FWL	SE	AC
11	AMOCO PRODUCTION CO	SAFBAU	270	875' FSL - 1110' FWL	SW	AB
12	AMERADA HESS CORP	LAYN WL	7	915' FSL - 1650' FWL	SW	
13	RORING ROY WJR	DAUBE	1	990' FSL - 940' FEL	SE	AC
14	CHESAPEAKE OPERATING INC	HESTAND	2	994' FSL - 4907' FWL	SE	AB
15	DAUBE CO	FURRY	5	990' FSL - 2385' FWL	SW	
16	DAUBE OIL CO	LAYN	5	990' FSL - 2230' FWL	SW	
17	DAUBES CO	LORENA FURRY	10	994' FSL - 2948' FWL	SE	
18	CITATION OIL & GAS CORP	SAFBAU	262	990' FSL - 1190' FWL	SW	AC
19	AMERADA HESS CORP	L W LAYN	6	994' FSL - 1642' FWL	SW	
20	DAUBES CO	LAYN WL	8	994' FSL - 330' FWL	SW	
21	DAVIS OIL CO	GARRETT	3	1050' FSL - 1050' FWL	NE	AB
22	CITATION OIL & GAS CORP	LAYN	2-1	1220' FSL - 1270' FWL	SW	
23	CITATION OIL & GAS CORP	SHLEM ALECHM BLK/A	252	1337' FSL - 1302' FWL	SW	AC
24	CITATION OIL & GAS CORP	SAFBAU	255	1337' FSL - 602' FWL	SW	AC
25	ARCO OIL & GAS CORP	MARKHAM-TUSSY UNIT	9H	1447' FSL - 2335' FWL	SW	
26	DAUBES OIL DEPARTMENT	FURRY	1-A	1491' FSL - 1472' FWL	SW	
27	DEHART CO THE-A PARTNERSHIP	JOHN HESTAND	2	1657' FSL - 4898' FWL	SE	AC
28	NELSON-SPAIN	MILNER	1	1658' FSL - 4245' FWL	SE	AB
29	ATLANTIC	MARKHAM	10A	1650' FSL - 2310' FWL	NW	
30	STANOLIND OIL	HESTAND J	3	1657' FSL - 3592' FWL	SE	AB
31	DAUBE CO	FURRY	12	1650' FSL - 1700' FWL	SW	
32	DAUBE OIL CO	FURRY	7	660' FSL - 660' FWL	SE	
33	ATLANTIC REFINING CO THE	MARKHAM	15-A	1650' FSL - 990' FWL	NW	AB
34	CITATION OIL & GAS CORP	LAYNE	2	1650' FSL - 330' FWL	SW	AB
35	LEWIS OIL PROPERTIES	DAUBE	1-1	1784' FSL - 888' FWL	SW	
36	DAUBE CO	FURRY	13	1815' FSL - 1485' FWL	SW	
37	HELMERICH & PAYNE INC	HESTAND	1	1830' FSL - 410' FWL	SE	AB
38	BCE-MACH III LLC	LAYN-FURRY SYCAMORE	1	1900' FSL - 000' FWL	SW	AC
39	DEHART CO THE-A PARTNERSHIP	HESTAND	1	2320' FSL - 4890' FWL	SE	AC
40	STANOLIND OIL	U HESTAND	4	2320' FSL - 4236' FWL	SE	AB
41	DAUBE CO	FURRY	11	2310' FSL - 1750' FWL	SW	
42	STANOLIND OIL	HESTAND J	1	2320' FSL - 2285' FEL	SE	
43	STANOLIND OIL	HESTAND J	2	2310' FSL - 990' FWL	SE	
44	DAUBE OIL CO	FURRY	3	2320' FSL - 2278' FWL	SW	
45	ATLANTIC REFINING CO THE	MARKHAM-TUSSY UNIT	8-G	2325' FSL - 1850' FWL	SW	
46	DAUBES CO	LAYN	7	2310' FSL - 380' FWL	SW	
47	CITATION OIL & GAS CORP	SHLEM ALECHM FDBAU	259	2603' FSL - 200' FWL	SW	AC
48	MACK ENERGY CO	MARKHAM TUSSY UN	7F	280' FSL - 783' FWL	NW	AC
49	DAVIS OIL CO	GARRETT	1	2983' FSL - 4881' FWL	NE	AB
50	SAMEDAN OIL CORP	GARRETT	1	2352' FNL - 2923' FWL	NE	
51	SAMEDAN OIL CORP	GARRETT	8-1	330' FSL - 1650' FWL	NE	AB
52	ATLANTIC	MARKHAM	8-A	2345' FNL - 2273' FWL	NW	
53	ATLANTIC REFINING CO THE	MARKHAM	1	330' FSL - 330' FWL	NW	
54	ATLANTIC REFINING CO THE	MARKHAM	16	2335' FNL - 963' FWL	NW	
55	SAMEDAN OIL CORP	GARRETT	5	2310' FNL - 1650' FEL	NE	
56	ATLANTIC	MARKHAM	8	2310' FNL - 2550' FWL	NW	
57	ATLANTIC	MARKHAM	4A	2310' FNL - 1590' FWL	NW	
58	ATLANTIC REFINING CO THE	MARKHAM	1-A	430' FSL - 430' FWL	NW	
59	DAVIS OIL CO	GARRETT EDITH	1	660' FSL - 2310' FWL	NE	
60	JONES LE OPERATING INC	MARKHAM SYCAMORE UT	1	760' FSL - 1980' FWL	NW	
61	DAVIS OIL CO	EDITH GARRETT	2	1705' FNL - 4873' FWL	NE	AB
62	DAVIS OIL CO	EDITH GARRETT	7	1700' FNL - 4220' FWL	NE	AB
63	ARCO OIL & GAS CORP	MARKHAM	7-A	990' FSL - 2310' FWL	NW	AB
64	ATLANTIC REFINING CO THE	MARKHAM	5	990' FSL - 990' FWL	NW	
65	ATLANTIC REFINING CO THE	MARKHAM	13	1667' FNL - 302' FWL	NW	
66	ATLANTIC REFINING CO THE	MARKHAM	14-A	1045' FSL - 1600' FWL	NW	AB
67	ATLANTIC REFINING CO THE	MARKHAM	15	1590' FSL - 990' FWL	NW	
68	DAVIS OIL CO	EDITH GARRETT	5	4309' FSL - 4863' FWL	NE	AB
69	SAMEDAN OIL CORP	GARRETT	3	1026' FNL - 2905' FWL	NE	
70	ATLANTIC REFINING CO THE	MARKHAM	2	1650' FSL - 330' FWL	NW	
71	DAUBE OIL CO	FURRY	4	990' FNL - 1650' FEL	SE	
72	ATLANTIC REFINING CO THE	MARKHAM	6-A	1650' FSL - 1650' FWL	NW	
73	ATLANTIC REFINING CO THE	MARKHAM	2A	890' FNL - 330' FWL	NW	
74	ATLANTIC RICHFIELD CO THE	MARKHAM SYCAMORE UNIT	2	1980' FSL - 660' FWL	NW	
75	STANOLIND OIL	SAFBAU UNIT	247	2240' FSL - 130' FWL	NW	
76	DAVIS OIL CO	EDITH GARRETT	6	4971' FSL - 4855' FWL	NE	AB
77	DAVIS OIL CO	EDITH GARRETT	4	4972' FSL - 4202' FWL	NE	AB
78	SHORELINE PETROLEUM CORP	GARRETT	1	2310' FSL - 1800' FWL	NE	
79	SAMEDAN OIL CORP	GARRETT	4	2310' FSL - 330' FWL	NE	
80	ATLANTIC	MARKHAM	12-A	2310' FSL - 330' FWL	NW	
81	ATLANTIC	MARKHAM	9A	358' FNL - 2244' FWL	NW	
82	ATLANTIC REFINING CO THE	MARKHAM	3	2310' FSL - 990' FWL	NW	
83	ATLANTIC REFINING CO THE	MARKHAM	11A	330' FNL - 1040' FEL	NW	AB
84	BEACH & TALBOT	HARDEN JACK	1	280' FSL - 330' FWL	SW	AB
85	DAVIS OIL CO	GARRETT	1	330' FSL - 2310' FWL	SE	

FID	Operator	Well Name	Well #	Footages	QTR	Status
86	WICKHAM H C	GARRETT	1	330' FSL - 990' FEL	SE	
87	GOLDSMITH-PERKIN	GARRETT EDITH	1	330' FSL - 330' FWL	SE	
88	GOLDSMITH & PERKINS	HARDEN JACK	1	330' FSL - 2310' FWL	SW	AB
89	GOLDSMITH & PERKINS	HARDEN JACK	3	330' FSL - 990' FEL	SW	
90	GOLDSMITH & PERKINS	HARDEN JACK 'B'	1	330' FSL - 990' FWL	SW	
91	DAVIS OIL CO	GARRETT	3	990' FSL - 1650' FWL	SE	
92	GOLDSMITH-PERKIN	GARRETT EDITH	2	990' FSL - 330' FWL	SE	
93	GOLDSMITH & PERKINS	HARDEN JACK	2	990' FSL - 330' FEL	SW	
94	GOLDSMITH & PERKINS	HARDEN JACK	4	990' FSL - 1650' FWL	SW	AB
95	MACK ENERGY CO	JACK HARDEN	2	990' FSL - 890' FWL	SW	
96	GOLDSMITH & PERKINS	HARDEN JACK	6	1610' FSL - 2270' FWL	SW	
97	BEACH & TALBOT	GARRETT	1	1650' FSL - 4950' FWL	SE	AB
98	GOLDSMITH & PERKINS	HARDEN JACK	5	1650' FSL - 990' FEL	SW	
99	MAGUIRE OIL CO	HARDEN	1	1980' FSL - 660' FWL	SW	AB
100	BEACH & TALBOT	DOVE C B	1-B	2310' FSL - 4950' FWL	SE	
101	BEACH & TALBOT	DOVE	1	330' FSL - 2310' FWL	NE	
102	CROSBIE J E INC	DOVE	1	330' FSL - 990' FEL	NW	AB
103	DAVENPORT OIL CORP	SIMS	1-36	660' FSL - 660' FWL	NW	AC
104	BEACH & TALBOT	DOVE	2-A	3630' FSL - 4950' FWL	NE	
105	BEACH & TALBOT	MILLER LOLA	1	990' FSL - 1650' FWL	NE	
106	BEACH & TALBOT	EASLON	1	4290' FSL - 2970' FWL	NE	AB
107	BEACH & TALBOT	MILLER	2	1650' FSL - 1650' FWL	NE	
108	BEACH & TALBOT	BURR	1		NE	
109	BEACH & TALBOT	BURR	2	4950' FSL - 4950' FWL	NE	
110	BEACH & TALBOT	MILLER LOLA MAY	B-2	4950' FSL - 4290' FWL	NE	
111	BEACH & TALBOT	MILLER 'B'	3	2310' FSL - 990' FWL	NE	



Topographic Vicinity Map

Operator: CAMINO NATURAL RESOURCES, LLC

Lease Name and No.: LIBERTY VALANCE 0104 1-36-1MXH

Surface Hole Location: 280' FSL - 827' FWL

First Take Point: 165' FSL - 1194' FWL

Sec. 1 Twp. 1S Rng. 4W I.M.

Last Take Point: 165' FNL - 1491' FWL

Bottom Hole Location: 65' FNL - 1491' FWL

Sec. 36 Twp. 1N Rng. 4W I.M.

County: Stephens State of Oklahoma



Scale 1" = 2000'
Contour Interval: 10'

Ground Elevation at Surface Hole Location: 1029'

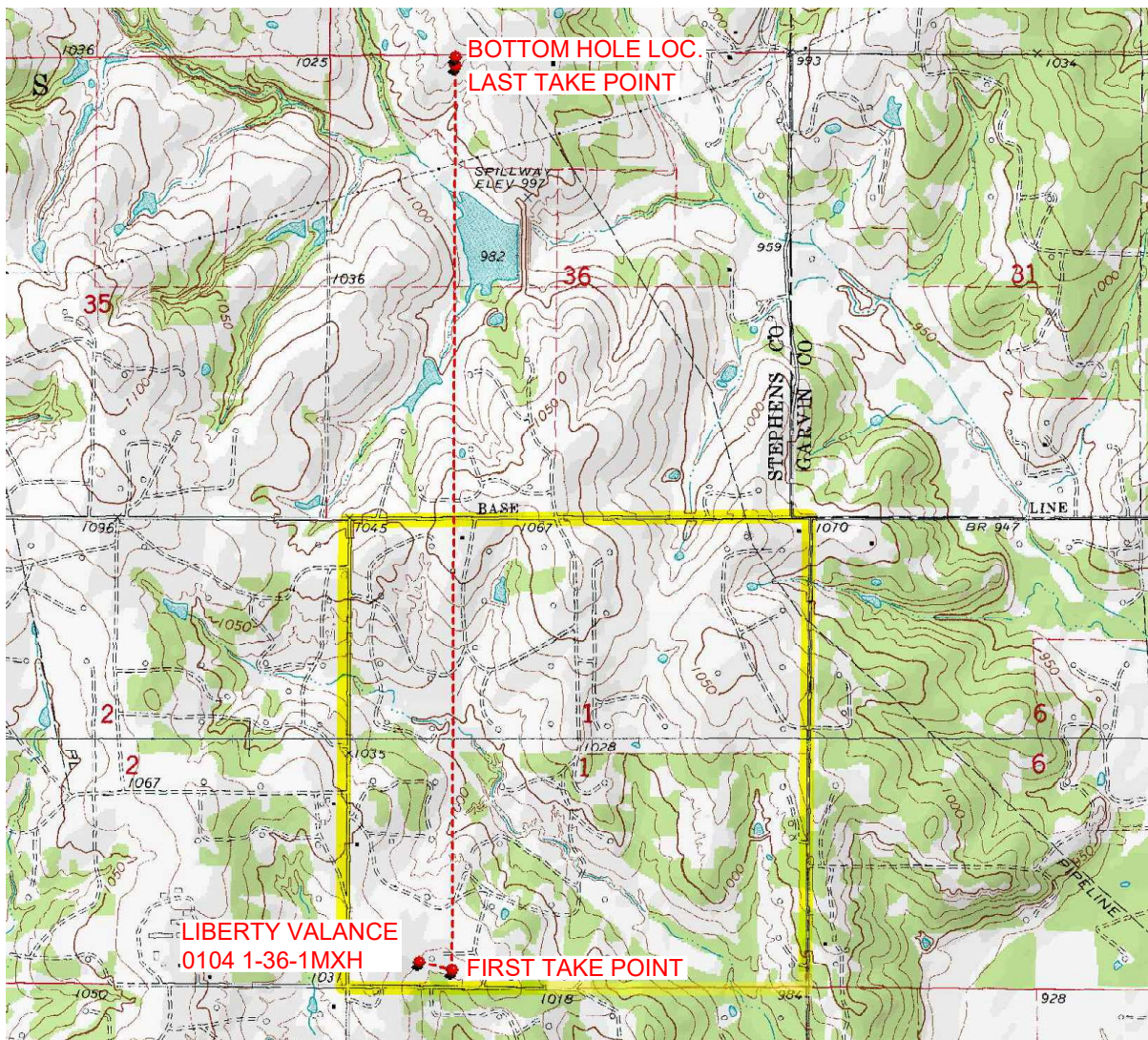

Provided by:

Arkoma Surveying and Mapping, PLLC

P.O. Box 238 Wilburton, OK 74578

Ph. 918-465-5711 Fax 918-465-5030

Certificate of Authorization No. 5348

Expires June 30, 2022

Date Staked: 02/08/2022

The purpose of this map is to verify the location and elevation as staked on the ground and to show the surrounding Topographic features. The footage shown hereon is only as SCALED onto a U.S.G.S. Topographic Map.

Please note that this location was staked carefully on the ground under the supervision of a Licensed Professional Land Surveyor, but the accuracy of this survey is not guaranteed.

Please contact Arkoma Surveying and Mapping promptly if any inconsistency is determined.

County Highway Vicinity Map



Job #: 9762-C

Operator: CAMINO NATURAL RESOURCES, LLC

Lease Name and No.: LIBERTY VALANCE 0104 1-36-1MXH

Accessibility: From Highway 7, 7 miles East of Velma, OK.

Directions: From the junction of Highway 7 & "W. County Line Rd." in Stephens, CO., OK, go .25 miles North on "W. County Line Rd." Then 1.0 miles West on "Old Highway 7", Then 3.0 miles North on "N3040 Rd.", Then .25 miles East on "Cemetery Rd." to the SW/4 of Section 1-1S-4W with the Proposed Site being on the North side of "Cemetery Rd."

1 inch = 0.75 mile

provided by:
Arkoma Surveying and Mapping, PLLC
P.O. Box 236 Wilburton, OK 74578
Ph. 918-465-5711 Fax 918-465-5030
Certificate of Authorization No. 5348
Expires June 30, 2022

