

OKLAHOMA CORPORATION COMMISSION  
OIL & GAS CONSERVATION DIVISION  
P.O. BOX 52000  
OKLAHOMA CITY, OK 73152-2000  
(Rule 165:10-3-1)

API NUMBER: 073 26438 A

Approval Date: 02/13/2019

Expiration Date: 08/13/2020

Horizontal Hole  
Multi Unit  
Oil & Gas

Amend reason: CHANGE BHL & LE

AMEND PERMIT TO DRILL

WELL LOCATION: Sec: 14 Twp: 16N Rge: 9W County: KINGFISHER

SPOT LOCATION:     FEET FROM QUARTER: FROM NORTH FROM EAST

SECTION LINES: 283 2411

Lease Name: CASCADE 14\_23-16N-9W Well No: 3HX Well will be 283 feet from nearest unit or lease boundary.

Operator Name: DEVON ENERGY PRODUCTION CO LP

Telephone: 4052353611; 4052353

OTC/OCC Number: 20751 0

DEVON ENERGY PRODUCTION CO LP  
333 W SHERIDAN AVE  
OKLAHOMA CITY, OK 73102-5015

RED LAND FARMS, LLC  
JOHN R. RODENBURG, JR. MANAGER  
2207 HUNTLEIGH ROAD  
SPRINGFIELD IL 62704

Formation(s) (Permit Valid for Listed Formations Only):

Name	Depth	Name	Depth
1 MISSISSIPPI LIME	8858	6	
2		7	
3		8	
4		9	
5		10	

Spacing Orders: 297185  
242894  
682880

Location Exception Orders: 682883

Increased Density Orders: 680520  
680519

Pending CD Numbers:

Special Orders:

Total Depth: 18915

Ground Elevation: 1160

Surface Casing: 1999

Depth to base of Treatable Water-Bearing FM: 470

Under Federal Jurisdiction: No

Fresh Water Supply Well Drilled: No

Surface Water used to Drill: Yes

PIT 1 INFORMATION

Approved Method for disposal of Drilling Fluids:

Type of Pit System: CLOSED Closed System Means Steel Pits

Type of Mud System: WATER BASED

Chlorides Max: 5000 Average: 3000

Is depth to top of ground water greater than 10ft below base of pit? Y

Within 1 mile of municipal water well? N

Wellhead Protection Area? N

Pit is located in a Hydrologically Sensitive Area.

Category of Pit: C

Liner not required for Category: C

Pit Location is AP/TE DEPOSIT

Pit Location Formation: TERRACE

D. One time land application -- (REQUIRES PERMIT)

PERMIT NO: 19-36100

H. SEE MEMO

This permit does not address the right of entry or settlement of surface damages.

The duration of this permit is SIX MONTHS, except as otherwise provided by Rule 165: 10-3-1.

Rule 165: 10-3-4 (c) (7) (e) - The Operator shall give 24 Hours notice by telephone to the appropriate District Office of the Conservation Division as to when Surface Casing will be run.

## PIT 2 INFORMATION

Type of Pit System: CLOSED Closed System Means Steel Pits

Type of Mud System: OIL BASED

Chlorides Max: 300000 Average: 200000

Is depth to top of ground water greater than 10ft below base of pit? Y

Within 1 mile of municipal water well? N

Wellhead Protection Area? N

Pit is located in a Hydrologically Sensitive Area.

Category of Pit: C

Liner not required for Category: C

Pit Location is AP/TE DEPOSIT

Pit Location Formation: TERRACE

## HORIZONTAL HOLE 1

Sec 23 Twp 16N Rge 9W County KINGFISHER

Spot Location of End Point: SE SW SW SE

Feet From: SOUTH 1/4 Section Line: 50

Feet From: EAST 1/4 Section Line: 2260

Depth of Deviation: 8400

Radius of Turn: 477

Direction: 179

Total Length: 9760

Measured Total Depth: 18910

True Vertical Depth: 8878

End Point Location from Lease,  
Unit, or Property Line: 50

### Notes:

#### Category

#### Description

DEEP SURFACE CASING

1/23/2019 - G71 - APPROVED; NOTIFY OCC FIELD INSPECTOR IMMEDIATELY OF ANY LOSS OF CIRCULATION OR FAILURE TO CIRCULATE CEMENT TO SURFACE ON ANY CONDUCTOR OR SURFACE CASING

HYDRAULIC FRACTURING

1/23/2019 - G71 - OCC 165:10-3-10 REQUIRES:

1) PRIOR TO COMMENCEMENT OF HYDRAULIC FRACTURING OPERATIONS FOR HORIZONTAL WELLS, NOTICE GIVEN FIVE BUSINESS DAYS IN ADVANCE TO OFFSET OPERATORS WITH WELLS COMPLETED IN THE SAME COMMON SOURCE OF SUPPLY WITHIN 1/2 MILE;

2) WITH NOTICE ALSO GIVEN 48 HOURS IN ADVANCE OF HYDRAULIC FRACTURING ALL WELLS TO BOTH THE OCC CENTRAL OFFICE AND LOCAL DISTRICT OFFICES, USING THE "FRAC NOTICE FORM" FOUND AT THE FOLLOWING LINK: [OCCEWEB.COM/OG/OGFORMS.HTML](http://OCCEWEB.COM/OG/OGFORMS.HTML); AND,

3) THE CHEMICAL DISCLOSURE OF HYDRAULIC FRACTURING INGREDIENTS FOR ALL WELLS TO BE REPORTED TO FRACFOCUS WITHIN 60 DAYS AFTER THE CONCLUSION THE HYDRAULIC FRACTURING OPERATIONS, USING THE FOLLOWING LINK: [FRACFOCUS.ORG](http://FRACFOCUS.ORG)

INCREASED DENSITY - 680519

2/13/2019 - G58 - 14-16N-9W  
X297185 MSSLM  
7 WELLS  
DEVON ENERGY PRODUCTION COMPANY, L.P.  
7/23/2018

INCREASED DENSITY - 680520

2/13/2019 - G58 - 23-16N-9W  
X242894 MSSLM  
7 WELLS  
DEVON ENERGY PRODUCTION COMPANY, L.P.  
7/23/2018

This permit does not address the right of entry or settlement of surface damages.

The duration of this permit is SIX MONTHS, except as otherwise provided by Rule 165: 10-3-1.

Rule 165: 10-3-4 (c) (7) (e) - The Operator shall give 24 Hours notice by telephone to the appropriate District Office of the Conservation Division as to when Surface Casing will be run.

073 26438 CASCADE 14\_23-16N-9W 3HX

Category	Description
INTERMEDIATE CASING	1/23/2019 - G71 - DUE TO THE KNOWN POTENTIAL RISK OF ENCOUNTERING AN OVER-PRESSURED ZONE IN THE MORROW SERIES IN THIS AREA, THE TECHNICAL MANAGER RECOMMENDS SETTING AN INTERMEDIATE STRING OF CASING IMMEDIATELY ABOVE THE MORROW SERIES
LOCATION EXCEPTION - 682883	4/18/2019 - G58 - (I.O.) 14 & 23-16N-9W X297185 MSSLM 14-16N-9W X242894 MSSLM 23-16N-9W X165:10-3-28(C)(2)(B) MAY BE CLOSER THAN 600' TO EXISTING/PROPOSED WELL COMPL. INT. (14-16N-9W) NCT 165' FNL, NCT 0' FSL, NCT 1980' FEL COMPL. INT. (23-16N-9W) NCT 0' FNL, NCT 165' FSL, NCT 1980' FEL DEVON ENERGY PRODUCTION COMPANY, L.P. 9/12/2018
MEMO	1/23/2019 - G71 - PITS 1 & 2 - CLOSED SYSTEM=STEEL PITS PER OPERATOR REQUEST, PIT 2 - OBM RETURNED TO VENDOR, CUTTINGS PERMITTED PER DISTRICT
SPACING - 242894	2/13/2019 - G58 - (640) 23-16N-9W EXT 100728 MSSLM
SPACING - 297185	2/13/2019 - G58 - (640) 14-16N-9W EXT OTHERS EXT 65008/100728 MSSLM
SPACING - 682880	2/13/2019 - G58 - (I.O.)(640) 14 & 23-16N-9W EST MULTIUNIT HORIZONTAL WELL X297185 MSSLM 14-16N-9W X242894 MSSLM 23-16N-9W 50% 14-16N-9W 50% 23-16N-9W DEVON ENERGY PRODUCTION COMPANY, L.P. 9/12/2018



OPERATOR: DEVON ENERGY PRODUCTION COMPANY, L.P.

LEASE NAME: CASCADE 14\_23-16N-9W

WELL NO. 3HX

GOOD DRILL SITE: YES

KINGFISHER COUNTY, STATE: OK

GROUND ELEVATION: 1160.89' GR. AT STAKE

SURFACE HOLE FOOTAGE: 2411' FEL - 283' FNL

SECTION: 14 TOWNSHIP: 16N RANGE: 9W

BOTTOM HOLE: 23-T16N-R9W I.M.

ACCESSIBILITY TO LOCATION: FROM NORTH LINE

TOPOGRAPHY & VEGETATION:

LOCATION FELL IN A FIELD

DISTANCE & DIRECTION FROM HWY JCT OR TOWN:

AT THE JCT. OF US-81 AND OK-3, WEST ON OK-3 10.5MI TO  
N2740, NORTH 1MI TO E790, WEST 0.4MI, SITE IS SOUTH OF  
ROAD

PLEASE NOTE THAT THIS LOCATION WAS STAKED ON THE GROUND UNDER THE SUPERVISION OF A  
LICENSED PROFESSIONAL LAND SURVEYOR, BUT ACCURACY OF THIS EXHIBIT IS NOT GUARANTEED.  
PLEASE CONTACT CRAFTON TULL PROMPTLY IF ANY INCONSISTENCY IS DETERMINED. GPS DATA IS  
OBSERVED FROM RTK-GPS.  
NOTE: X AND Y DATA SHOWN HEREON FOR SECTION CORNERS MAY NOT HAVE BEEN SURVEYED ON  
THE GROUND, AND FURTHER, DOES NOT REPRESENT A TRUE BOUNDARY SURVEY.  
QUARTER SECTION DISTANCES MAY BE ASSUMED FROM A GOVERNMENT SURVEY PLAT OR  
ASSUMED AT A PROPORTIONATE DISTANCE FROM OPPOSING SECTION CORNERS, OR  
OCCUPATION THEREOF, AND MAY NOT HAVE BEEN MEASURED ON THE GROUND, AND FURTHER,  
DOES NOT REPRESENT A TRUE BOUNDARY SURVEY.



KINGFISHER COUNTY, OKLAHOMA  
2411' FEL - 283' FNL SECTION 14 TOWNSHIP 16N RANGE 9W I.M.

#### SURFACE HOLE DATA

STATE PLANE COORDINATES:

ZONE: OK-NORTH NAD27

X: 1962564.5

Y: 316534.6

GPS DATUM: NAD27

LAT: 35.86951621

LONG: -98.12634615

STATE PLANE COORDINATES:

ZONE: OK-NORTH NAD83

X: 1930965.0

Y: 316558.3

GPS DATUM: NAD83

LAT: 35.86955801

LONG: -98.12668487

#### BOTTOM HOLE DATA

STATE PLANE COORDINATES:

ZONE: OK-NORTH NAD27

X: 1962720.2

Y: 306298.7

GPS DATUM: NAD27

LAT: 35.84139660

LONG: -98.12577577

STATE PLANE COORDINATES:

ZONE: OK-NORTH NAD83

X: 1931121.0

Y: 306322.4

GPS DATUM: NAD83

LAT: 35.84143915

LONG: -98.12611366

BOTTOM HOLE  
INFORMATION PROVIDED  
BY OPERATOR LISTED.

Date: 2019.03.12 12:30:39-05'00'

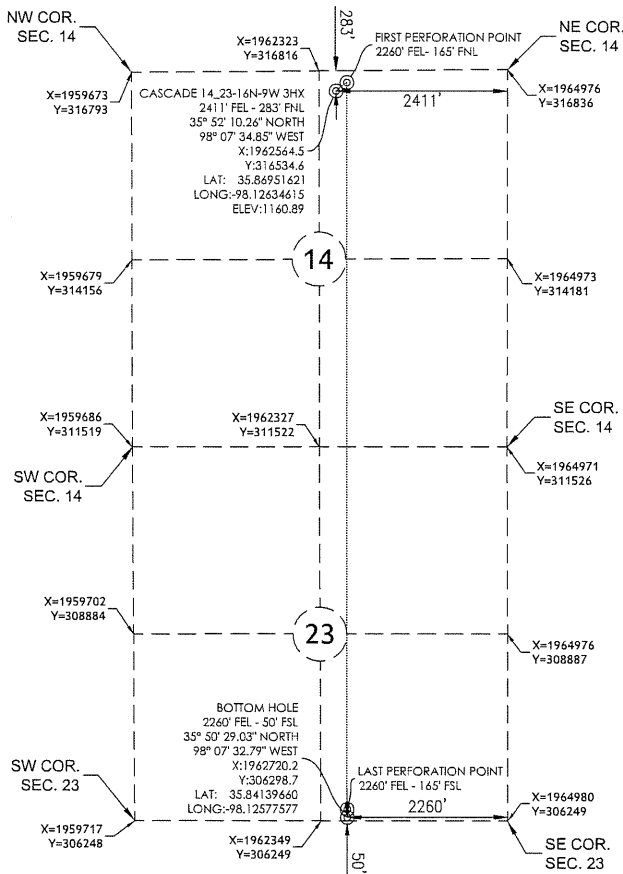

GRAPHIC SCALE IN FEET

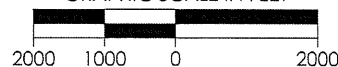

REVISION		"CASCADE 14_23-16N-9W 3HX"		
		PART OF THE NE/4 OF SECTION 14, T-16-N, R-9-W PROPOSED DRILL SITE KINGFISHER COUNTY, OKLAHOMA		
		SCALE: 1" = 2000'	DRAWN BY: JJ	SHEET NO.: 1 OF 6
		PLOT DATE: 03-12-2019		