

API NUMBER: 007 22766 A

OKLAHOMA CORPORATION COMMISSION
OIL & GAS CONSERVATION DIVISION
P.O. BOX 52000
OKLAHOMA CITY, OK 73152-2000
(Rule 165:10-3-1)

Approval Date: 07/06/2022
Expiration Date: 01/06/2024

Straight Hole Oil & Gas

PERMIT TO RECOMPLETE

WELL LOCATION: Section: 12 Township: 4N Range: 26EC County: BEAVER

SPOT LOCATION: C N2 SW SE FEET FROM QUARTER: FROM SOUTH FROM EAST
SECTION LINES: 990 1980

Lease Name: BARBY C-12 Well No: 3 Well will be 330 feet from nearest unit or lease boundary.
Operator Name: LATIGO OIL AND GAS INC Telephone: 5802561416 OTC/OCC Number: 10027 0

LATIGO OIL AND GAS INC
PO BOX 1208
WOODWARD, OK 73802-1208

MINARS FAMILY TRUST
CHELAN MINARS DRAS
PO BOX 1909
BUENA VISTA CA 81211

Formation(s) (Permit Valid for Listed Formations Only):

	Name	Code	Depth
1	KANSAS CITY	405KSSC	5500
2	MARMATON	404MRMN	5810

Spacing Orders: 266576
268871

Location Exception Orders: No Exceptions

Increased Density Orders: No Density

Pending CD Numbers: No Pending

Working interest owners' notified: ***

Special Orders: No Special

Total Depth: 6000 Ground Elevation: 2375

Surface Casing: 687 IP

Depth to base of Treatable Water-Bearing FM: 210

Under Federal Jurisdiction: No
Fresh Water Supply Well Drilled: No
Surface Water used to Drill: No

Approved Method for disposal of Drilling Fluids:

NOTES:

Category	Description
HYDRAULIC FRACTURING	[5/5/2022 - GC2] - OCC 165:10-3-10 REQUIRES: 1) NOTICE SHALL BE GIVEN AT LEAST 5 BUSINESS DAYS PRIOR TO COMMENCEMENT OF HYDRAULIC FRACTURING OPERATIONS ON A HORIZONTAL WELL TO OPERATORS PRODUCING WELLS WITHIN 1 MILE OF THE COMPLETION INTERVAL OF THE SUBJECT WELL. THE NOTICE TO SUCH OPERATORS SHALL CONTAIN THE INFORMATION IN FORM 6000NOO. IF THE HYDRAULIC FRACTURING OPERATIONS SCHEDULE CHANGES AFTER NOTICE HAS BEEN PROVIDED, RESULTING IN A DELAY OF OPERATIONS OF MORE THAN 5 DAYS FROM THE INITIAL NOTICE, NEW NOTICE IS REQUIRED TO BE GIVEN; 2) NOTICE WILL BE GIVEN TO THE OCC CENTRAL OFFICE AND LOCAL DISTRICT OFFICES AT LEAST 48 HOURS PRIOR TO COMMENCEMENT OF HYDRAULIC FRACTURING OPERATIONS. FORM 6000NHF SHALL BE USED AND IS FOUND AT THIS LINK: OCCEWEB.COM/OG/OGFORMS.HTML ; AND, 3) THE CHEMICAL DISCLOSURE OF HYDRAULIC FRACTURING INGREDIENTS FOR ALL WELLS IS TO BE REPORTED TO FRACFOCUS WITHIN 60 DAYS AFTER THE CONCLUSION OF HYDRAULIC FRACTURING OPERATIONS, FOUND AT FRACFOCUS.ORG
SPACING	[7/6/2022 - G56] - MRMN UNSPACED; 40-ACRE LEASE (SW4 SE4);
SPACING - 266576	[7/6/2022 - G56] - (40) 12-4N-26ECM EST KSCGP
SPACING - 268871	[7/6/2022 - G56] - NPT ORDER # 266576 CORRECTING LEGAL DESCRIPTION IN PARAGRAPH 7(E)

This permit does not address the right of entry or settlement of surface damages. The duration of this permit is 18 MONTHS, except as otherwise provided by Rule 165: 10-3-1. Rule 165: 10-3-4 (c) (7) (e) - The Operator shall give 24 Hours notice by telephone to the appropriate District Office of the Conservation Division as to when Surface Casing will be run.

007 22766 BARBY C-12 3

TOPOGRAPHIC ENGINEERING COMPANY

Surveying and Mapping for the Oil & Gas Industry

6709 NORTH CLASSEN BLVD.

(405) 843-4847

OKLAHOMA CITY, OKLA. 73118

BEAVER

County, Oklahoma

G-N/2-SW/4-SE/4 Section 12 Township 4N Range 26ECM

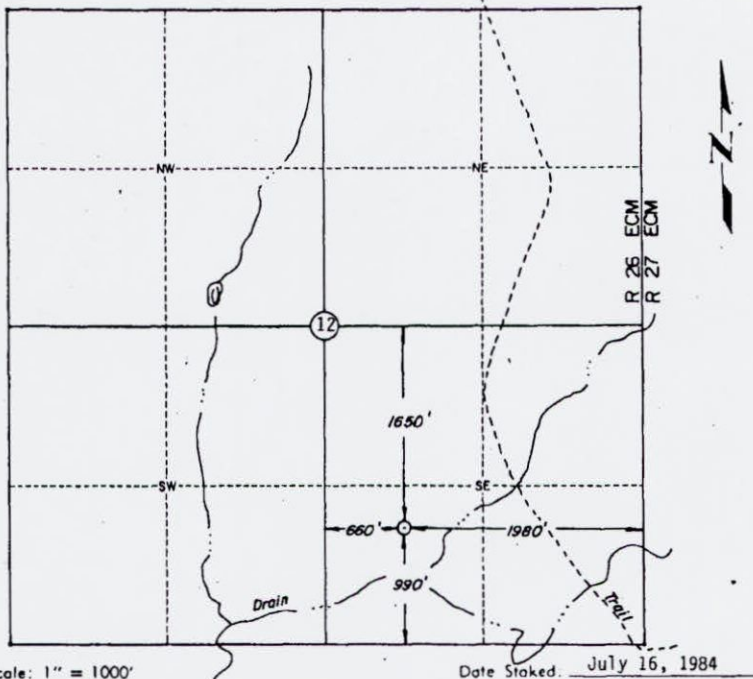

Scale: 1" = 1000'

Date Staked: July 16, 1984

This location has been very carefully staked on the ground according to the best official survey records, maps, and photographs available to us, but its accuracy is not guaranteed.

Review this plat and notify us immediately of any possible discrepancy.

Operator: JOLEN PRODUCTION COMPANY

ELEVATION:

Lease Name: Barby Well No.: 8-12

Topography & Vegetation Pasture.

AKA Baby C-3

Good Drill Site? Yes Reference Stakes or Alternate Location Stakes Set

Best Accessibility to Location From SE Corner Section 12

Distance & Direction From Hwy Jct or Town From Knowles, at US 64, go 4 miles South; thence 1 mile West to the SE Corner Section 12-4N-26ECM.

CERTIFICATE:

I, Virgil R. Rogers a Registered Land Surveyor and an authorized agent of Topographic Engineering Co., do hereby certify that the above described well location was surveyed and staked on the ground as shown herein.

Virgil R. Rogers

Oklahoma Reg. No. 569

