

API NUMBER: 051 24946

OKLAHOMA CORPORATION COMMISSION
OIL & GAS CONSERVATION DIVISION
P.O. BOX 52000
OKLAHOMA CITY, OK 73152-2000
(Rule 165:10-3-1)

Approval Date: 06/02/2022
Expiration Date: 12/02/2023

Multi Unit Oil & Gas

PERMIT TO DRILL

WELL LOCATION: Section: 10 Township: 6N Range: 7W County: GRADY

SPOT LOCATION: ☐ SW ☐ SE ☐ SE ☐ SE FEET FROM QUARTER: FROM SOUTH FROM EAST
SECTION LINES: 329 453

Lease Name: WAGNER 0607 Well No: 15-22-1WXH Well will be 329 feet from nearest unit or lease boundary.
Operator Name: CAMINO NATURAL RESOURCES LLC Telephone: 7204052729 OTC/OCC Number: 24097 0

CAMINO NATURAL RESOURCES LLC
1401 17TH ST STE 1000
DENVER, CO 80202-1247

JAYSON S. & PAULA M. VEACH
708 E. COTTONWOOD ROAD
CHICKASHA OK 73018

Formation(s) (Permit Valid for Listed Formations Only):

	Name	Code	Depth
1	MISSISSIPPIAN	359MSSP	16188
2	WOODFORD	319WDFD	16506

Spacing Orders: No Spacing

Location Exception Orders: No Exceptions

Increased Density Orders: No Density

Pending CD Numbers: 202201836
202201839
202201837

Working interest owners' notified: ***

Special Orders: No Special

Total Depth: 24555 Ground Elevation: 1153

Surface Casing: 1500

Depth to base of Treatable Water-Bearing FM: 590

Deep surface casing has been approved

Under Federal Jurisdiction: No
Fresh Water Supply Well Drilled: No
Surface Water used to Drill: Yes

Approved Method for disposal of Drilling Fluids:

E. Haul to Commercial pit facility	Sec. 12 Twn. 6N Rng. 7W Cnty. 51 Order No: 703402
H. (Other)	SEE MEMO

PIT 1 INFORMATION

Type of Pit System: CLOSED Closed System Means Steel Pits

Type of Mud System: WATER BASED

Chlorides Max: 5000 Average: 3000

Is depth to top of ground water greater than 10ft below base of pit? Y

Within 1 mile of municipal water well? N

Wellhead Protection Area? N

Pit is not located in a Hydrologically Sensitive Area.

Category of Pit: C

Liner not required for Category: C

Pit Location is: NON HSA

Pit Location Formation: dog creek

PIT 2 INFORMATION

Type of Pit System: CLOSED Closed System Means Steel Pits

Type of Mud System: OIL BASED

Chlorides Max: 300000 Average: 200000

Is depth to top of ground water greater than 10ft below base of pit? Y

Within 1 mile of municipal water well? N

Wellhead Protection Area? N

Pit is not located in a Hydrologically Sensitive Area.

Category of Pit: C

Liner not required for Category: C

Pit Location is: NON HSA

Pit Location Formation: DOG CREEK

This permit does not address the right of entry or settlement of surface damages. The duration of this permit is 18 MONTHS, except as otherwise provided by Rule 165: 10-3-1. Rule 165: 10-3-4 (c) (7) (e) - The Operator shall give 24 Hours notice by telephone to the appropriate District Office of the Conservation Division as to when Surface Casing will be run.

MULTI UNIT HOLE 1

Section: 22	Township: 6N	Range: 7W	Meridian: IM	Total Length: 7500
County: GRADY				Measured Total Depth: 24555
Spot Location of End Point: NW	NE	NE	SE	True Vertical Depth: 16934
Feet From: SOUTH	1/4 Section Line: 2590			End Point Location from
Feet From: EAST	1/4 Section Line: 380			Lease, Unit, or Property Line: 380

NOTES:

Category	Description
DEEP SURFACE CASING	[5/20/2022 - GC2] - APPROVED; NOTIFY OCC FIELD INSPECTOR IMMEDIATELY OF ANY LOSS OF CIRCULATION OR FAILURE TO CIRCULATE CEMENT TO SURFACE ON ANY CONDUCTOR OR SURFACE CASING
HYDRAULIC FRACTURING	<p>[5/20/2022 - GC2] - OCC 165:10-3-10 REQUIRES:</p> <p>1) NOTICE SHALL BE GIVEN AT LEAST 5 BUSINESS DAYS PRIOR TO COMMENCEMENT OF HYDRAULIC FRACTURING OPERATIONS ON A HORIZONTAL WELL TO OPERATORS PRODUCING WELLS WITHIN 1 MILE OF THE COMPLETION INTERVAL OF THE SUBJECT WELL. THE NOTICE TO SUCH OPERATORS SHALL CONTAIN THE INFORMATION IN FORM 6000NOO. IF THE HYDRAULIC FRACTURING OPERATIONS SCHEDULE CHANGES AFTER NOTICE HAS BEEN PROVIDED, RESULTING IN A DELAY OF OPERATIONS OF MORE THAN 5 DAYS FROM THE INITIAL NOTICE, NEW NOTICE IS REQUIRED TO BE GIVEN;</p> <p>2) NOTICE WILL BE GIVEN TO THE OCC CENTRAL OFFICE AND LOCAL DISTRICT OFFICES AT LEAST 48 HOURS PRIOR TO COMMENCEMENT OF HYDRAULIC FRACTURING OPERATIONS. FORM 6000NHF SHALL BE USED AND IS FOUND AT THIS LINK: OCCWEB.COM/OG/OGFORMS.HTML; AND,</p> <p>3) THE CHEMICAL DISCLOSURE OF HYDRAULIC FRACTURING INGREDIENTS FOR ALL WELLS IS TO BE REPORTED TO FRACFOCUS WITHIN 60 DAYS AFTER THE CONCLUSION OF HYDRAULIC FRACTURING OPERATIONS, FOUND AT FRACFOCUS.ORG</p>
MEMO	[5/20/2022 - GC2] - CLOSED SYSTEM=STEEL PITS PER OPERATOR REQUEST, OBM RETURNED TO VENDOR, CUTTINGS PERMITTED PER DISTRICT
PENDING CD - 202201836	<p>[6/1/2022 - GB1] - (E.O.)(640)(HOR) 15 & 22-6N-7W</p> <p>EXT 718715 MSSP, WDFD</p> <p>COMPL INT (MSSP) NLT 660' FB</p> <p>COMPL INT (WDFD) NLT 165' FNL/FSL, NLT 330' FEL/FWL</p> <p>REC 5/27/22 (MOORE)</p>
PENDING CD - 202201837	<p>[6/1/2022 - GB1] - (E.O.) 15 & 22-6N-7W</p> <p>EST MULTIUNIT HORIZONTAL WELL</p> <p>X2022001836 MSSP, WDFD</p> <p>(MSSP ADJACENT CSS TO WDFD)</p> <p>67% 15-6N-7W</p> <p>33% 22-6N-7W</p> <p>CAMINO NATURAL RESOURCES, LLC</p> <p>REC 5/27/22 (MOORE)</p>
PENDING CD - 202201839	<p>[6/1/2022 - GB1] - (E.O.) 15 & 22-6N-7W</p> <p>X202201836 MSSP, WDFD</p> <p>COMPL INT (15-6N-7W) NCT 165' FNL, NCT 0' FSL, NCT 330' FEL</p> <p>COMPL INT (22-6N-7W) NCT 0' FNL, NCT 1320' FSL, NCT 330' FEL</p> <p>CAMINO NATURAL RESOURCES, LLC</p> <p>REC 5/27/22 (MOORE)</p>



Well Location Plat

S.H.L. Sec. 10-6N-7W I.M.
B.H.L. Sec. 22-6N-7W I.M.

Operator: CAMINO NATURAL RESOURCES, LLC
Lease Name and No.: WAGNER 0607 15-22-1WXH
Surface Hole Location: 329' FSL - 453' FEL Gr. Elevation: 1153'
SW/4-SE/4-SE/4-SE/4 Section: 10 Township: 6N Range: 7W I.M.
Bottom Hole Location: 2690' FNL - 380' FEL
NW/4-NE/4-NE/4-SE/4 Section: 22 Township: 6N Range: 7W I.M.
County: Grady State of Oklahoma



All bearings shown
are grid bearings.

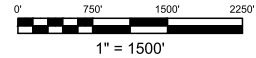

GPS DATUM

NAD 83

NAD 27

OK SOUTH ZONE

Surface Hole Loc.:
Lat: 35°00'04.90"N
Lon: 97°55'07.31"W
Lat: 35.00136014
Lon: -97.91869696
X: 1992849
Y: 607050

Surface Hole Loc.:
Lat: 35°00'04.66"N
Lon: 97°55'06.16"W
Lat: 35.00129403
Lon: -97.91837646
X: 2024446
Y: 607008

First Take Point:
Lat: 35°00'00.01"N
Lon: 97°55'06.41"W
Lat: 35.00000308
Lon: -97.91844762
X: 1992924
Y: 606556

First Take Point:
Lat: 34°59'59.77"N
Lon: 97°55'05.26"W
Lat: 34.99993694
Lon: -97.91812714
X: 2024521
Y: 606514

Last Take Point:
Lat: 34°58'43.52"N
Lon: 97°55'06.69"W
Lat: 34.97875639
Lon: -97.91852405
X: 1992907
Y: 598823

Last Take Point:
Lat: 34°58'43.28"N
Lon: 97°55'05.53"W
Lat: 34.97868965
Lon: -97.91820392
X: 2024504
Y: 598781

Bottom Hole Loc.:
Lat: 34°58'42.53"N
Lon: 97°55'06.69"W
Lat: 34.97848164
Lon: -97.91852490
X: 1992907
Y: 598723

Bottom Hole Loc.:
Lat: 34°58'42.29"N
Lon: 97°55'05.54"W
Lat: 34.97841489
Lon: -97.91820478
X: 2024504
Y: 598681

X:1987990
Y:612031
X:2019587
Y:611990

X:1993270
Y:612030
X:2024866
Y:611988

X:1987995
Y:606739
X:2019592
Y:606698

X:1993305
Y:606719
X:2024901
Y:606678

X:1988002
Y:601427
X:2019598
Y:601385

X:1993292
Y:601412
X:2024889
Y:601370

X:1988006
Y:596119
X:2019603
Y:596077

X:1993283
Y:596095
X:2024879
Y:596054

-Please note that this location was staked on the ground under the supervision of the undersigned. The location is not guaranteed. Please contact Arkoma Surveying and Mapping promptly if any inconsistency is determined. GPS data is observed from RTK - GPS.
-NOTE: X and Y data shown hereon for Section Corners may NOT have been surveyed on-the-ground, and further, does NOT represent a true Boundary Survey, assumed at a proportionate distance from opposing section corners, or occupation thereof, and may not have been measured on-the-ground, and further, does not represent a true boundary survey.

Survey and plat by:
Arkoma Surveying and Mapping, PLLC
P.O. Box 238 Wilburton, OK 74578
Ph. 918-465-5711 Fax 918-465-5030
Certificate of Authorization No. 5348
Expires June 30, 2022

Invoice #9996-A-A
Date Staked: 04/22/2022 By: G.G.
Date Drawn: 05/06/2022 By: J.L.

Certification:

This is to certify that this Well Location Plat represents the results of a survey made on the ground performed under the supervision of the undersigned.

Lance G. Mathis
LANCE G. MATHIS

05/09/2022

OK LPLS 1664

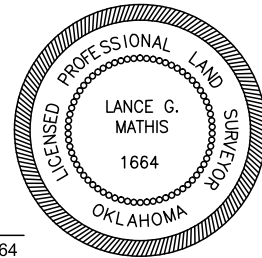



Well Location Plat

S.H.L. Sec. 10-6N-7W I.M.
B.H.L. Sec. 22-6N-7W I.M.

Operator: CAMINO NATURAL RESOURCES, LLC
Lease Name and No.: WAGNER 0607 15-22-1WXH
Surface Hole Location: 329' FSL - 453' FEL Gr. Elevation: 1153'
SW/4-SE/4-SE/4-SE/4 Section: 10 Township: 6N Range: 7W I.M.
Bottom Hole Location: 2690' FNL - 380' FEL
NW/4-NE/4-NE/4-SE/4 Section: 22 Township: 6N Range: 7W I.M.
County: Grady State of Oklahoma



All bearings shown
are grid bearings.

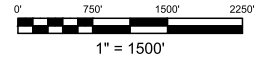

GPS DATUM

NAD 83

NAD 27

OK SOUTH ZONE

Surface Hole Loc.:
Lat: 35°00'04.90"N
Lon: 97°55'07.31"W
Lat: 35.00136014
Lon: -97.91869696
X: 1992849
Y: 607050

Surface Hole Loc.:
Lat: 35°00'04.66"N
Lon: 97°55'06.16"W
Lat: 35.00129403
Lon: -97.91837646
X: 2024446
Y: 607008

First Take Point:
Lat: 35°00'00.01"N
Lon: 97°55'06.41"W
Lat: 35.00000308
Lon: -97.91844762
X: 1992924
Y: 606556

First Take Point:
Lat: 34°59'59.77"N
Lon: 97°55'05.26"W
Lat: 34.99993694
Lon: -97.91812714
X: 2024521
Y: 606514

Last Take Point:
Lat: 34°58'43.52"N
Lon: 97°55'06.69"W
Lat: 34.97875639
Lon: -97.91852405
X: 1992907
Y: 598823

Last Take Point:
Lat: 34°58'43.28"N
Lon: 97°55'05.53"W
Lat: 34.97868965
Lon: -97.91820392
X: 2024504
Y: 598781

Bottom Hole Loc.:
Lat: 34°58'42.53"N
Lon: 97°55'06.69"W
Lat: 34.97848164
Lon: -97.91852490
X: 1992907
Y: 598723

Bottom Hole Loc.:
Lat: 34°58'42.29"N
Lon: 97°55'05.54"W
Lat: 34.97841489
Lon: -97.91820478
X: 2024504
Y: 598681

X:1987990
Y:612031
X:2019587
Y:611990

X:1993270
Y:612030
X:2024866
Y:611988

X:1987995
Y:606739
X:2019592
Y:606698

X:1993305
Y:606719
X:2024901
Y:606678

X:1988002
Y:601427
X:2019598
Y:601385

X:1993292
Y:601412
X:2024889
Y:601370

X:1988006
Y:596119
X:2019603
Y:596077

X:1993283
Y:596095
X:2024879
Y:596054

-Please note that this location was staked on the ground under the supervision of the undersigned and that the location is not guaranteed. GPS data is observed from RTK - GPS. any inconsistency is determined. GPS data is observed from RTK - GPS. -NOTE: X and Y data shown hereon for Section Corners may NOT have been surveyed on-the-ground, and further, does NOT represent a true Boundary Survey, and may not have been measured on-the-ground, and further, does not represent a true boundary survey.

Survey and plat by:
Arkoma Surveying and Mapping, PLLC
P.O. Box 238 Wilburton, OK 74578
Ph. 918-465-5711 Fax 918-465-5030
Certificate of Authorization No. 5348
Expires June 30, 2022

Invoice #9996-A-A
Date Staked: 04/22/2022 By: G.G.
Date Drawn: 05/06/2022 By: J.L.

Certification:

This is to certify that this Well Location Plat represents the results of a survey made on the ground performed under the supervision of the undersigned.

LANCE G. MATHIS

05/09/2022

OK LPLS 1664

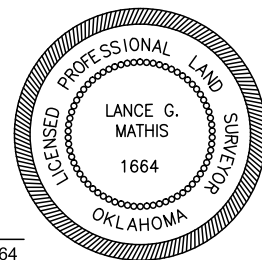



Anti-Collision

Operator: CAMINO NATURAL RESOURCES, LLC
Lease Name and No.: WAGNER 0607 15-22-1WXH
Surface Hole Location: 329' FSL - 453' FEL
Sec. 10 Twp. 6N Rng. 7W I.M.
First Take Point: 165' FNL - 380' FEL
Sec. 15 Twp. 6N Rng. 7W I.M.
Last Take Point: 2590' FNL - 380' FEL
Bottom Hole Location: 2690' FNL - 380' FEL
Sec. 22 Twp. 6N Rng. 7W I.M.
County: Grady State of Oklahoma

Sec(s). 10, 15, & 22-6N-7W I.M.

- SHL
- FTP, LTP, & BHL
- Bore Path
- OCC Wells
- ▭ PAD
- ▭ Counties
- ▭ Township-Range
- ▭ Sections

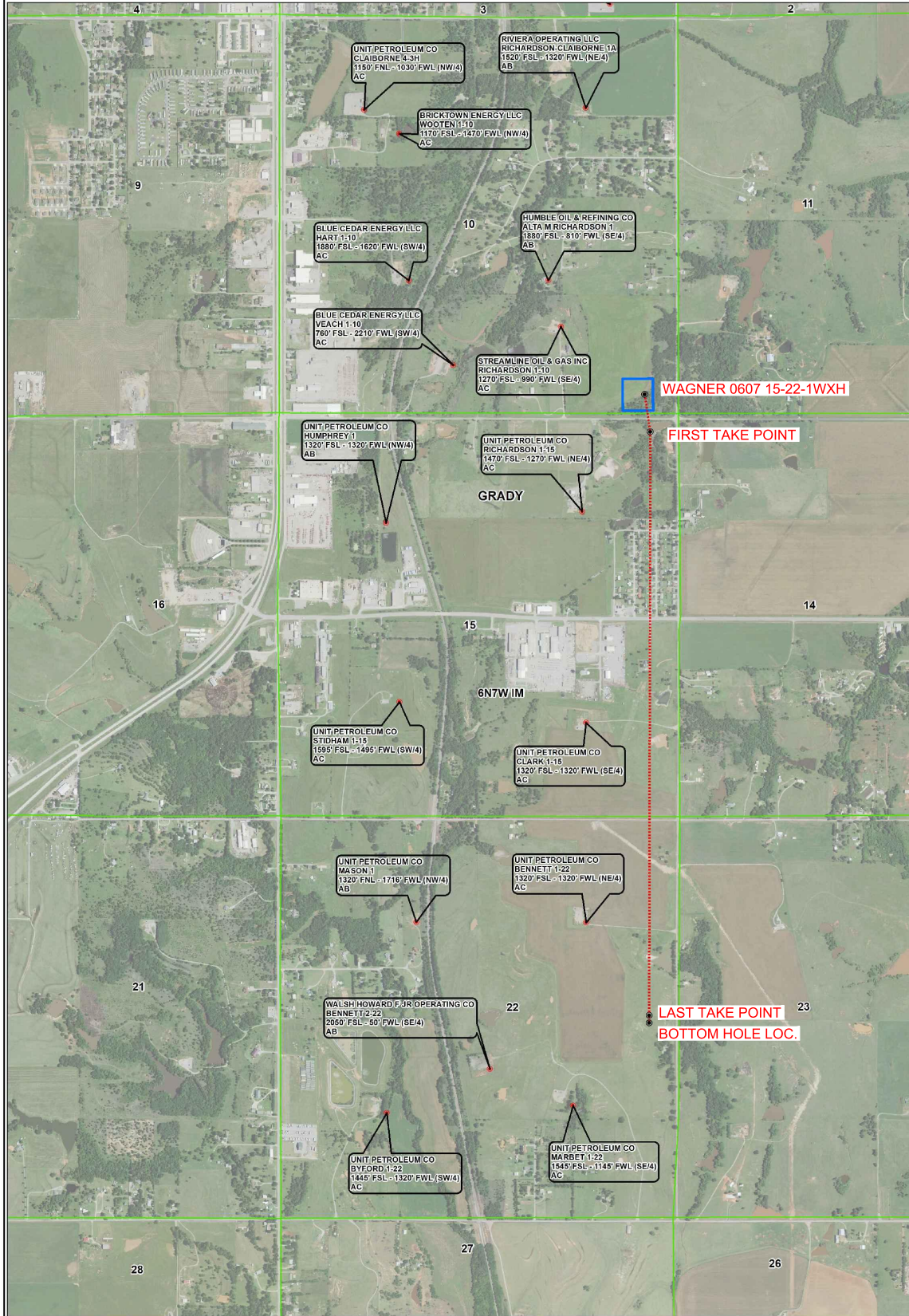
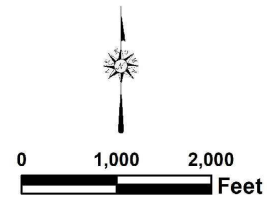

CAMINO Topographic Vicinity Map

Operator: CAMINO NATURAL RESOURCES, LLC
Lease Name and No.: WAGNER 0607 15-22-1WXH
Surface Hole Location: 329' FSL - 453' FEL
Sec. 10 Twp. 6N Rng. 7W I.M.
First Take Point: 165' FNL - 380' FEL
Sec. 15 Twp. 6N Rng. 7W I.M.
Last Take Point: 2590' FNL - 380' FEL
Bottom Hole Location: 2690' FNL - 380' FEL
Sec. 22 Twp. 6N Rng. 7W I.M.
County: Grady State of Oklahoma



Scale 1" = 2000'
Contour Interval: 10'

Ground Elevation at Surface Hole Location: 1153'

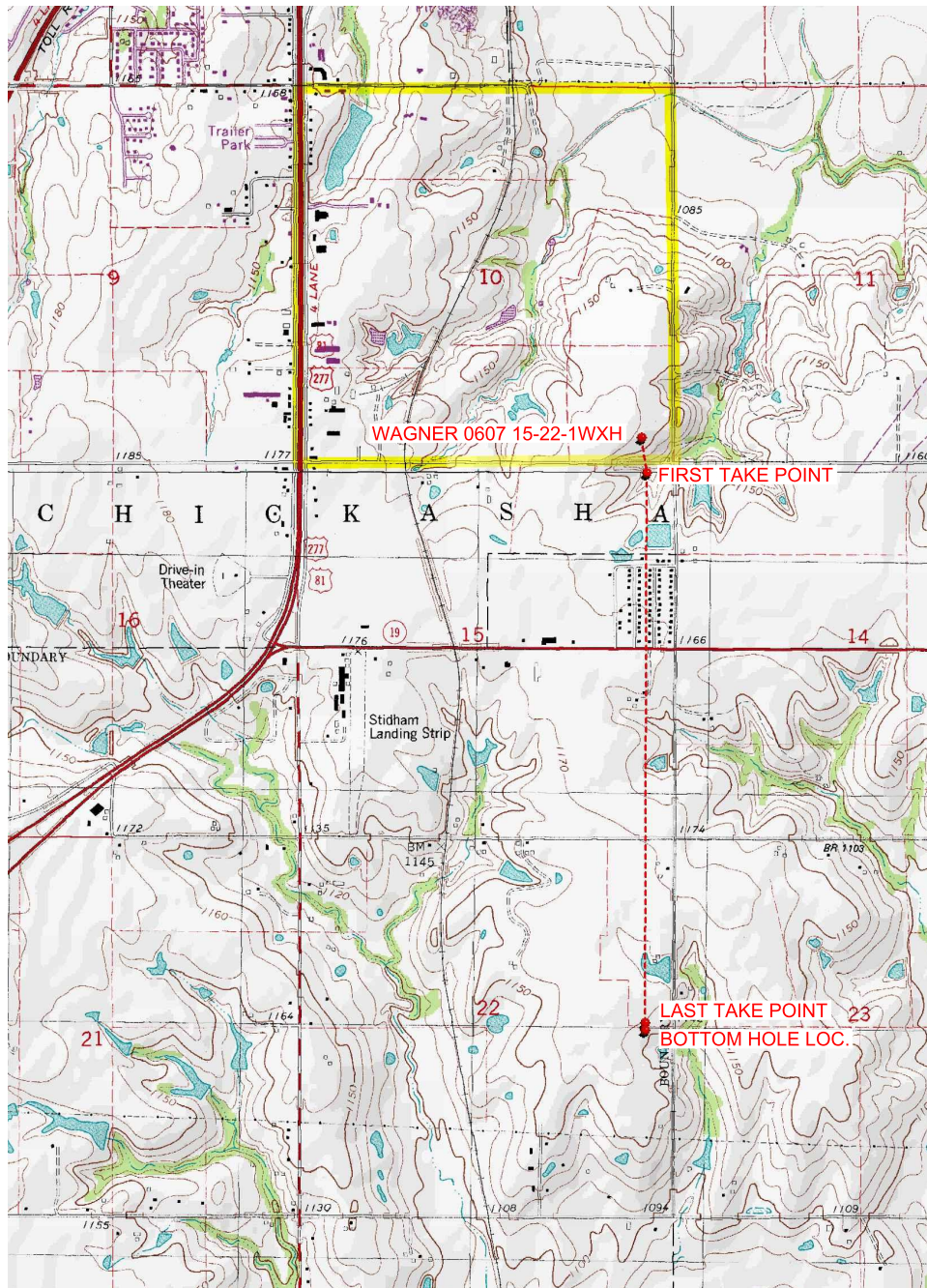

Provided by:
Arkoma Surveying and Mapping, PLLC
P.O. Box 238 Wilburton, OK 74578
Ph. 918-465-5711 Fax 918-465-5030

Certificate of Authorization No. 5348
Expires June 30, 2022

Date Staked: N/A

The purpose of this map is to verify the location and elevation as staked on the ground and to show the surrounding Topographic features. The footage shown hereon is only as SCALED onto a U.S.G.S. Topographic Map.

Please note that this location was staked carefully on the ground under the supervision of a Licensed Professional Land Surveyor, but the accuracy of this survey is not guaranteed.

Please contact Arkoma Surveying and Mapping promptly if any inconsistency is determined.

County Highway Vicinity Map



Job #:9996-A-A

Operator: CAMINO NATURAL RESOURCES, LLC

Lease Name and No.: WAGNER 0607 15-22-1WXH

Accessibility: From the West.

Directions: From the junction of State Highway 81 & "Cottonwood Rd." in Grady, CO., OK, go 0.8 miles East on "Cottonwood Rd." to the SE/4 of Section 10-6N-7W with the Proposed Site being on the North side of "Cottonwood Rd."

1 inch = 0.25 mile

provided by:
Arkoma Surveying and Mapping, PLLC
P.O. Box 238 Wilburton, OK 74578
Ph. 918-465-5711 Fax 918-465-5030
Certificate of Authorization No. 5348
Expires June 30, 2022

