

API NUMBER: 017 25818

OKLAHOMA CORPORATION COMMISSION  
OIL & GAS CONSERVATION DIVISION  
P.O. BOX 52000  
OKLAHOMA CITY, OK 73152-2000  
(Rule 165:10-3-1)

Approval Date: 06/01/2022

Expiration Date: 12/01/2023

Multi Unit

Oil & Gas

## PERMIT TO DRILL

WELL LOCATION: Section: 26 Township: 11N Range: 7W County: CANADIAN

SPOT LOCATION: ☐ NE ☐ SW ☐ SE ☐ SW FEET FROM QUARTER: FROM SOUTH FROM WEST  
SECTION LINES: 365 1959

Lease Name: LITTLE SAHARA 1107

Well No: 26-23-3WXH

Well will be 365 feet from nearest unit or lease boundary.

Operator Name: CAMINO NATURAL RESOURCES LLC

Telephone: 7204052729

OTC/OCC Number: 24097 0

CAMINO NATURAL RESOURCES LLC  
1401 17TH ST STE 1000  
DENVER, CO 80202-1247

LARRY JOE HOLLMAN  
11904 ROYAL COACH DR.  
YUKON OK 73099

Formation(s) (Permit Valid for Listed Formations Only):

	Name	Code	Depth
1	MISSISSIPPIAN	359MSSP	10001
2	WOODFORD	319WDFD	10305

Spacing Orders: 707877  
707878  
725534

Location Exception Orders: 725401

Increased Density Orders: 725395  
725396

Pending CD Numbers: No Pending

Working interest owners' notified: \*\*\*

Special Orders: No Special

Total Depth: 18590

Ground Elevation: 1309

Surface Casing: 1500

Depth to base of Treatable Water-Bearing FM: 340

Deep surface casing has been approved

Under Federal Jurisdiction: No  
Fresh Water Supply Well Drilled: No  
Surface Water used to Drill: Yes

Approved Method for disposal of Drilling Fluids:

D. One time land application -- (REQUIRES PERMIT) PERMIT NO: 22-38343  
H. (Other) SEE MEMO

### PIT 1 INFORMATION

Type of Pit System: CLOSED Closed System Means Steel Pits

Type of Mud System: WATER BASED

Chlorides Max: 5000 Average: 3000

Is depth to top of ground water greater than 10ft below base of pit? Y

Within 1 mile of municipal water well? N

Wellhead Protection Area? N

Pit is not located in a Hydrologically Sensitive Area.

Category of Pit: C

Liner not required for Category: C

Pit Location is: NON HSA

Pit Location Formation: DOG CREEK

### PIT 2 INFORMATION

Type of Pit System: CLOSED Closed System Means Steel Pits

Type of Mud System: OIL BASED

Chlorides Max: 300000 Average: 200000

Is depth to top of ground water greater than 10ft below base of pit? Y

Within 1 mile of municipal water well? N

Wellhead Protection Area? N

Pit is not located in a Hydrologically Sensitive Area.

Category of Pit: C

Liner not required for Category: C

Pit Location is: NON HSA

Pit Location Formation: DOG CREEK

This permit does not address the right of entry or settlement of surface damages. The duration of this permit is 18 MONTHS, except as otherwise provided by Rule 165: 10-3-1. Rule 165: 10-3-4 (c) (7) (e) - The Operator shall give 24 Hours notice by telephone to the appropriate District Office of the Conservation Division as to when Surface Casing will be run.

MULTI UNIT HOLE 1					
Section: 23	Township: 11N	Range: 7W	Meridian: IM	Total Length: 7819	
County: CANADIAN				Measured Total Depth: 18590	
Spot Location of End Point: SE SE SE NW				True Vertical Depth: 11000	
Feet From: <b>NORTH</b>		1/4 Section Line: 2602		End Point Location from	
Feet From: <b>WEST</b>		1/4 Section Line: 2490		Lease, Unit, or Property Line: 2490	

Additional Surface Owner(s)	Address	City, State, Zip
LINDA HOLLMAN PONTIKOS & LEWIS N. PONTIKOS,	10030 THOMPSON AVE.	YUKON, OK 73099

NOTES:

Category	Description
DEEP SURFACE CASING	[5/26/2022 - GC2] - APPROVED; NOTIFY OCC FIELD INSPECTOR IMMEDIATELY OF ANY LOSS OF CIRCULATION OR FAILURE TO CIRCULATE CEMENT TO SURFACE ON ANY CONDUCTOR OR SURFACE CASING
HYDRAULIC FRACTURING	<p>[5/26/2022 - GC2] - OCC 165:10-3-10 REQUIRES:</p> <p>1) NOTICE SHALL BE GIVEN AT LEAST 5 BUSINESS DAYS PRIOR TO COMMENCEMENT OF HYDRAULIC FRACTURING OPERATIONS ON A HORIZONTAL WELL TO OPERATORS PRODUCING WELLS WITHIN 1 MILE OF THE COMPLETION INTERVAL OF THE SUBJECT WELL. THE NOTICE TO SUCH OPERATORS SHALL CONTAIN THE INFORMATION IN FORM 6000NOO. IF THE HYDRAULIC FRACTURING OPERATIONS SCHEDULE CHANGES AFTER NOTICE HAS BEEN PROVIDED, RESULTING IN A DELAY OF OPERATIONS OF MORE THAN 5 DAYS FROM THE INITIAL NOTICE, NEW NOTICE IS REQUIRED TO BE GIVEN;</p> <p>2) NOTICE WILL BE GIVEN TO THE OCC CENTRAL OFFICE AND LOCAL DISTRICT OFFICES AT LEAST 48 HOURS PRIOR TO COMMENCEMENT OF HYDRAULIC FRACTURING OPERATIONS. FORM 6000NH SHALL BE USED AND IS FOUND AT THIS LINK: <a href="http://OCCWEB.COM/OG/OGFORMS.HTML">OCCWEB.COM/OG/OGFORMS.HTML</a>; AND,</p> <p>3) THE CHEMICAL DISCLOSURE OF HYDRAULIC FRACTURING INGREDIENTS FOR ALL WELLS IS TO BE REPORTED TO FRACFOCUS WITHIN 60 DAYS AFTER THE CONCLUSION OF HYDRAULIC FRACTURING OPERATIONS, FOUND AT <a href="http://FRACFOCUS.ORG">FRACFOCUS.ORG</a></p>
INCREASED DENSITY - 725395	<p>[5/31/2022 - G56] - (I.O.) 23-11N-7W X707877 WDFD 1 WELL CAMINO NATURAL RESOURCES, LLC 5/9/2022</p>
INCREASED DENSITY - 725396	<p>[5/31/2022 - G56] - (I.O.) 26-11N-7W X707878 WDFD 1 WELL CAMINO NATURAL RESOURCES, LLC 5/9/2022</p>
LOCATION EXCEPTION - 725401	<p>[5/31/2022 - G56] - (I.O.) 23 &amp; 26-11N-7W X707877 MSSP, WDFD 23-11N-7W X707878 MSSP, WDFD 26-11N-7W COMPL INT (26-11N-7W) NCT 165' FSL, NCT 0' FNL, NCT 2160' FWL COMPL INT (23-11N-7W) NCT 0' FSL, NCT 2640' FNL, NCT 2160' FWL CAMINO NATURAL RESOURCES, LLC 5/9/2022</p>
SPACING - 707877	<p>[5/31/2022 - G56] - (640)(HOR) 23-11N-7W VAC 462715 MSSLM EXT 662710 MSSP, WDFD POE TO BHL (MSSP) NCT 660' FB POE TO BHL (WDFD) NLT 165' FNL/FSL, NLT 330' FEL/FWL</p>
SPACING - 707878	<p>[5/31/2022 - G56] - (640)(HOR) 26-11N-7W EXT 662710 MSSP, WDFD POE TO BHL (MSSP) NCT 660' FB POE TO BHL (WDFD) NLT 165' FNL/FSL, NLT 330' FEL/FWL (COEXIST WITH SP # 199158 MSSP)</p>
SPACING - 725534	<p>[5/31/2022 - G56] - (I.O.) 23 &amp; 26-11N-7W EST MULTIUNIT HORIZONTAL WELL X707877 MSSP, WDFD 23-11N-7W X707878 MSSP, WDFD 26-11N-7W (MSSP IS AN ADJACENT CSS TO WDFD) 66.67% 26-11N-7W 33.33% 23-11N-7W CAMINO NATURAL RESOURCES, LLC 5/13/2022</p>

This permit does not address the right of entry or settlement of surface damages. The duration of this permit is 18 MONTHS, except as otherwise provided by Rule 165: 10-3-1. Rule 165: 10-3-4 (c) (7) (e) - The Operator shall give 24 Hours notice by telephone to the appropriate District Office of the Conservation Division as to when Surface Casing will be run.

017 25818 LITTLE SAHARA 1107 26-23-3WXH



# Well Location Plat

S.H.L. Sec. 26-11N-7W I.M.  
B.H.L. Sec. 23-11N-7W I.M.

Operator: CAMINO NATURAL RESOURCES, LLC

Lease Name and No.: LITTLE SAHARA 1107 26-23-3WXH

Surface Hole Location: 365' FSL - 1959' FWL Gr. Elevation: 1309'

NE/4-SW/4-SE/4-SW/4 Section: 26 Township: 11N Range: 7W I.M.

Bottom Hole Location: 2690' FSL - 2490' FWL

SE/4-SE/4-SE/4-NW/4 Section: 23 Township: 11N Range: 7W I.M.

County: Canadian State of Oklahoma



All bearings shown  
are grid bearings.

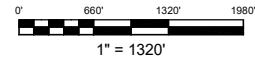

GPS DATUM

NAD 83

NAD 27

OK NORTH ZONE

Surface Hole Loc.:  
Lat: 35°23'34.05"N  
Lon: 97°54'46.23"W  
Lat: 35.39279046  
Lon: -97.91284187  
X: 1994480  
Y: 142996

Surface Hole Loc.:  
Lat: 35°23'33.84"N  
Lon: 97°54'45.06"W  
Lat: 35.39273356  
Lon: -97.91251723  
X: 2026077  
Y: 142972

First Take Point:  
Lat: 35°23'32.07"N  
Lon: 97°54'39.82"W  
Lat: 35.39224059  
Lon: -97.91106105  
X: 1995011  
Y: 142796

First Take Point:  
Lat: 35°23'31.86"N  
Lon: 97°54'38.65"W  
Lat: 35.39218365  
Lon: -97.91073646  
X: 2026608  
Y: 142772

Last Take Point:  
Lat: 35°24'48.41"N  
Lon: 97°54'39.98"W  
Lat: 35.41344675  
Lon: -97.91110553  
X: 1994990  
Y: 150516

Last Take Point:  
Lat: 35°24'48.21"N  
Lon: 97°54'38.81"W  
Lat: 35.41339053  
Lon: -97.91078073  
X: 2026588  
Y: 150491

Bottom Hole Loc.:  
Lat: 35°24'49.40"N  
Lon: 97°54'39.98"W  
Lat: 35.41372147  
Lon: -97.91110631  
X: 1994990  
Y: 150616

Bottom Hole Loc.:  
Lat: 35°24'49.19"N  
Lon: 97°54'38.81"W  
Lat: 35.41366525  
Lon: -97.91078151  
X: 2026587  
Y: 150591

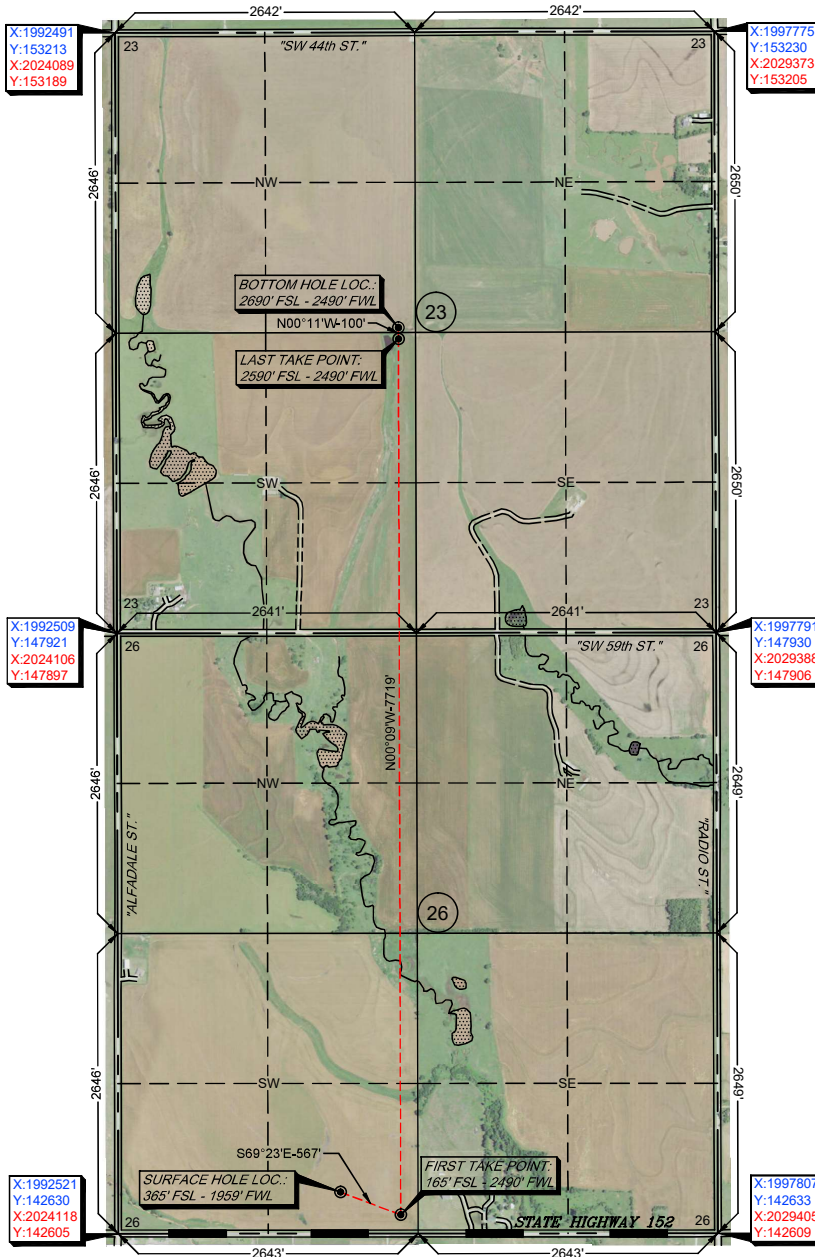

-Please note that this location was staked on the ground under the supervision of a Licensed Professional Land Surveyor, but the accuracy of this survey is not guaranteed. Please contact Arkoma Surveying and Mapping promptly if any inconsistency is determined. GPS data is observed from RTK - GPS.  
-NOTE: X and Y data shown hereon for Section Corners may NOT have been surveyed on-the-ground, and further, does NOT represent a true Boundary Survey.  
-Quarter Section distances may be assumed from a Government Survey Plat or assumed at a proportionate distance from opposing section corners, or occupation thereof, and may not have been measured on-the-ground, and further, does not represent a true boundary survey.

Survey and plat by:

Arkoma Surveying and Mapping, PLLC

P.O. Box 238 Wilburton, OK 74578

Ph. 918-465-5711 Fax 918-465-5030

Certificate of Authorization No. 5348

Expires June 30, 2022

Invoice #9897-B

Date Staked: 05/25/2022 By: D.W.

Date Drawn: 02/28/2022 By: S.S.

Added Bore Path: 03/07/2022 By: J.L.

Added Elevation: 05/25/2022 By: R.M.

## Certification:

This is to certify that this Well Location Plat represents the results of a survey made on the ground performed under the supervision of the undersigned.

LANCE G. MATHIS

05/25/2022

OK LPLS 1664

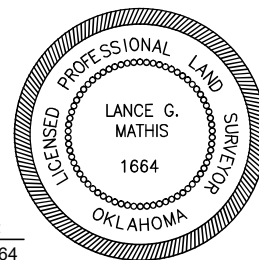



# Well Location Plat

S.H.L. Sec. 26-11N-7W I.M.  
B.H.L. Sec. 23-11N-7W I.M.

Operator: CAMINO NATURAL RESOURCES, LLC

Lease Name and No.: LITTLE SAHARA 1107 26-23-3WXH

Surface Hole Location: 365' FSL - 1959' FWL Gr. Elevation: 1309'

NE/4-SW/4-SE/4-SW/4 Section: 26 Township: 11N Range: 7W I.M.

Bottom Hole Location: 2690' FSL - 2490' FWL

SE/4-SE/4-SE/4-NW/4 Section: 23 Township: 11N Range: 7W I.M.

County: Canadian State of Oklahoma



All bearings shown  
are grid bearings.



1" = 1320'

GPS DATUM

NAD 83

NAD 27

OK NORTH ZONE

Surface Hole Loc.:  
Lat: 35°23'34.05"N  
Lon: 97°54'46.23"W  
Lat: 35.39279046  
Lon: -97.91284187  
X: 1994480  
Y: 142996

Surface Hole Loc.:  
Lat: 35°23'33.84"N  
Lon: 97°54'45.06"W  
Lat: 35.39273356  
Lon: -97.91251723  
X: 2026077  
Y: 142972

First Take Point:  
Lat: 35°23'32.07"N  
Lon: 97°54'39.82"W  
Lat: 35.39224059  
Lon: -97.91106105  
X: 1995011  
Y: 142796

First Take Point:  
Lat: 35°23'31.86"N  
Lon: 97°54'38.65"W  
Lat: 35.39218365  
Lon: -97.91073646  
X: 2026608  
Y: 142772

Last Take Point:  
Lat: 35°24'48.41"N  
Lon: 97°54'39.98"W  
Lat: 35.41344675  
Lon: -97.91110553  
X: 1994990  
Y: 150516

Last Take Point:  
Lat: 35°24'48.21"N  
Lon: 97°54'38.81"W  
Lat: 35.41339053  
Lon: -97.91078073  
X: 2026588  
Y: 150491

Bottom Hole Loc.:  
Lat: 35°24'49.40"N  
Lon: 97°54'39.98"W  
Lat: 35.41372147  
Lon: -97.91110631  
X: 1994990  
Y: 150616

Bottom Hole Loc.:  
Lat: 35°24'49.19"N  
Lon: 97°54'38.81"W  
Lat: 35.41366525  
Lon: -97.91078151  
X: 2026587  
Y: 150591

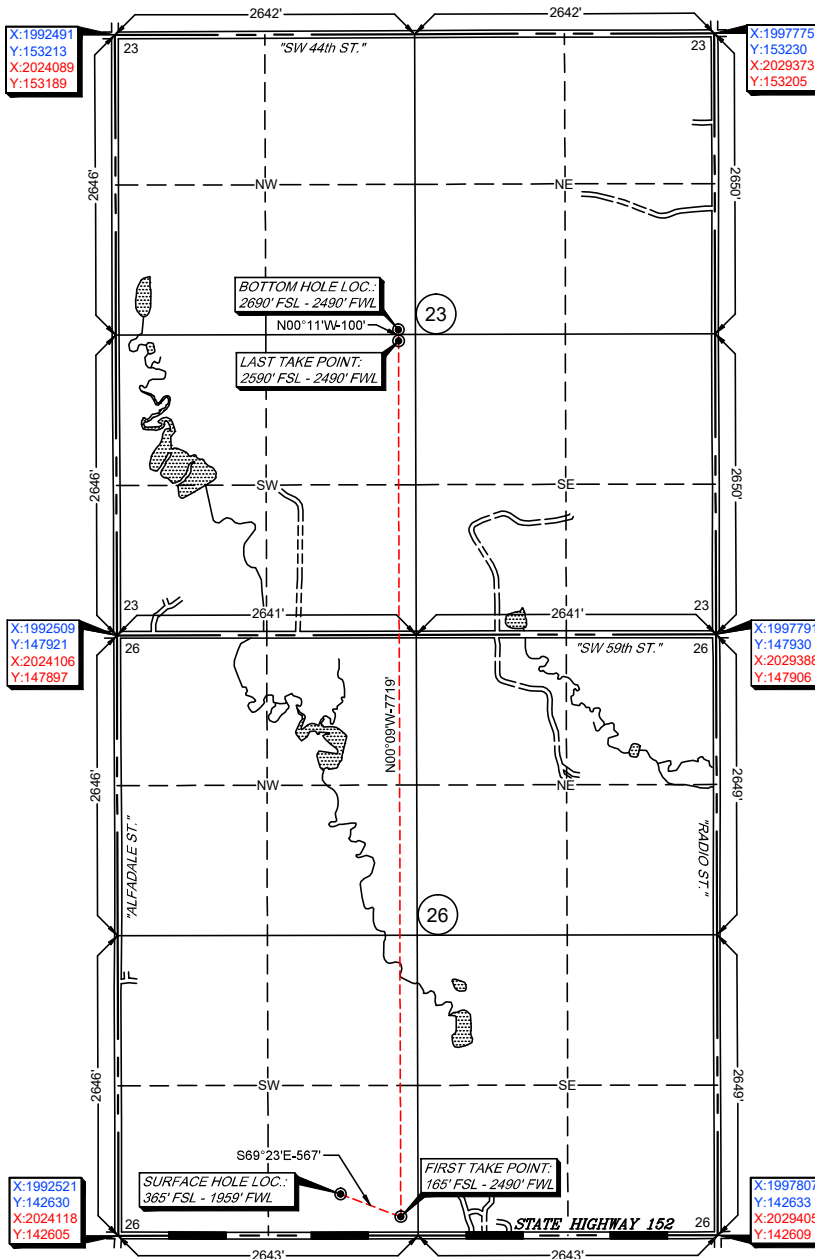

-Please note that this location was staked on the ground under the supervision of a Licensed Professional Land Surveyor, but the accuracy of this survey is not guaranteed. Please contact Arkoma Surveying and Mapping promptly if any inconsistency is determined. GPS data is observed from RTK - GPS.  
-NOTE: X and Y data shown hereon for Section Corners may NOT have been surveyed on-the-ground, and further, does NOT represent a true Boundary Survey.  
-Quarter Section distances may be assumed from a Government Survey Plat or assumed at a proportionate distance from opposing section corners, or occupation thereof, and may not have been measured on-the-ground, and further, does not represent a true boundary survey.

Survey and plat by:

Arkoma Surveying and Mapping, PLLC  
P.O. Box 238 Wilburton, OK 74578  
Ph. 918-465-5711 Fax 918-465-5030  
Certificate of Authorization No. 5348  
Expires June 30, 2022

Invoice #9897-B  
Date Staked: 05/25/2022 By: D.W.  
Date Drawn: 02/28/2022 By: S.S.  
Added Bore Path: 03/07/2022 By: J.L.  
Added Elevation: 05/25/2022 By: R.M.

## Certification:

This is to certify that this Well Location Plat represents the results of a survey made on the ground performed under the supervision of the undersigned.

*Lance G. Mathis*  
LANCE G. MATHIS  
05/25/2022  
OK LPLS 1664

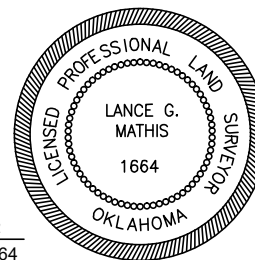





# Anti-Collision

Sec(s). 23 & 26-11N-7W I.M.

Operator: CAMINO NATURAL RESOURCES, LLC

Lease Name and No.: LITTLE SAHARA 1107 26-23-3WXH

Surface Hole Location: 365' FSL - 1959' FWL

First Take Point: 165' FSL - 2490' FWL

Sec. 26 Twp. 11N Rng. 7W I.M.

Last Take Point: 2590' FSL - 2490' FWL

Bottom Hole Location: 2690' FSL - 2490' FWL

Sec. 23 Twp. 11N Rng. 7W I.M.

County: Canadian State of Oklahoma

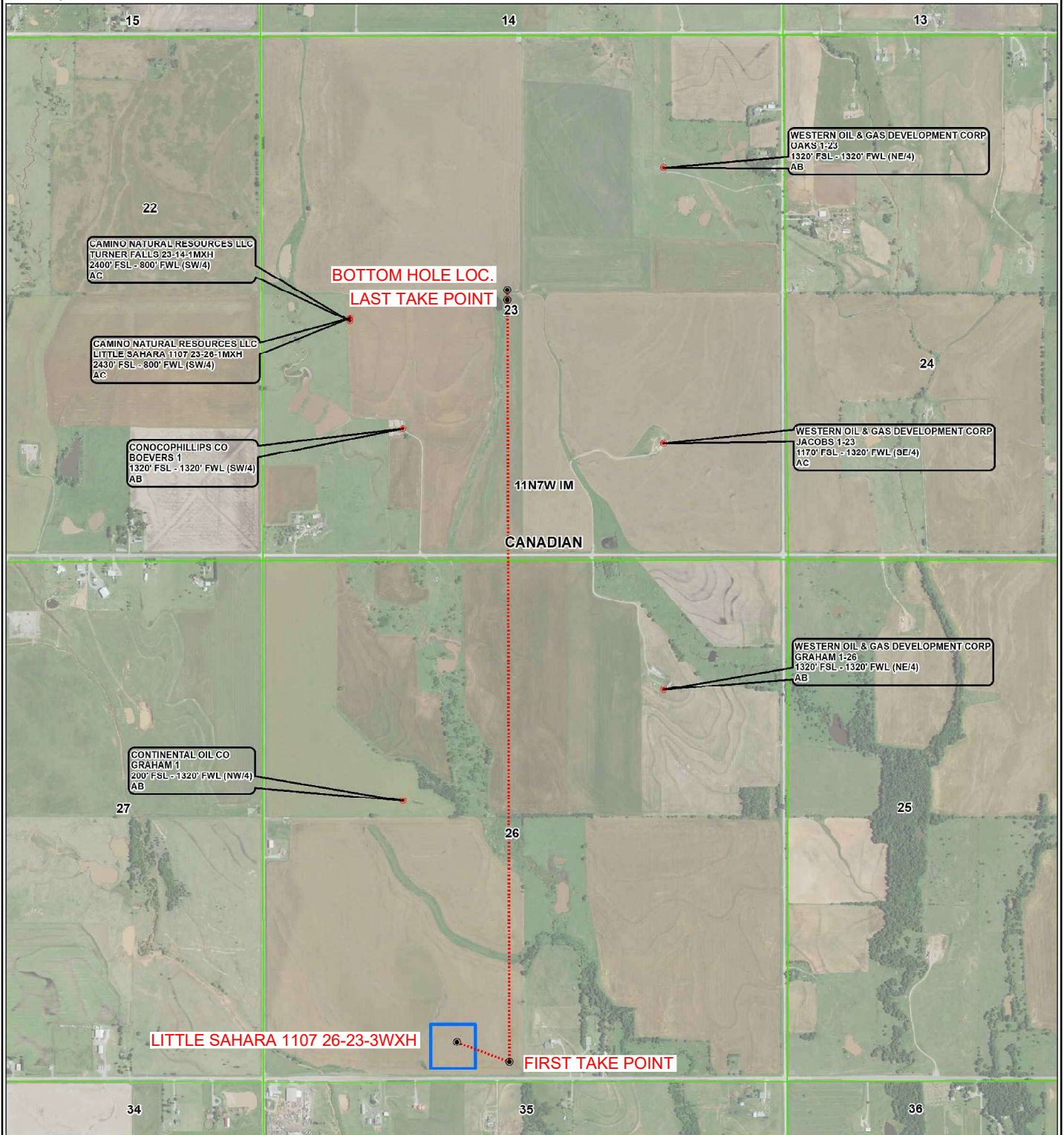
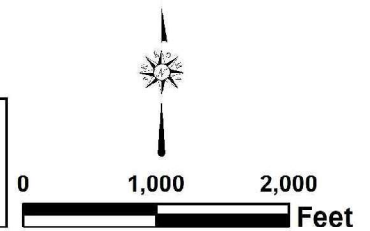





# Topographic Vicinity Map

Operator: CAMINO NATURAL RESOURCES, LLC  
Lease Name and No.: LITTLE SAHARA 1107 26-23-3WXH  
Surface Hole Location: 365' FSL - 1959' FWL  
First Take Point: 165' FSL - 2490' FWL  
Sec. 26 Twp. 11N Rng. 7W I.M.  
Last Take Point: 2590' FSL - 2490' FWL  
Bottom Hole Location: 2690' FSL - 2490' FWL  
Sec. 23 Twp. 11N Rng. 7W I.M.  
County: Canadian State of Oklahoma  
Ground Elevation at Surface Hole Location: 1309'



Scale 1" = 2000'  
Contour Interval: 10'

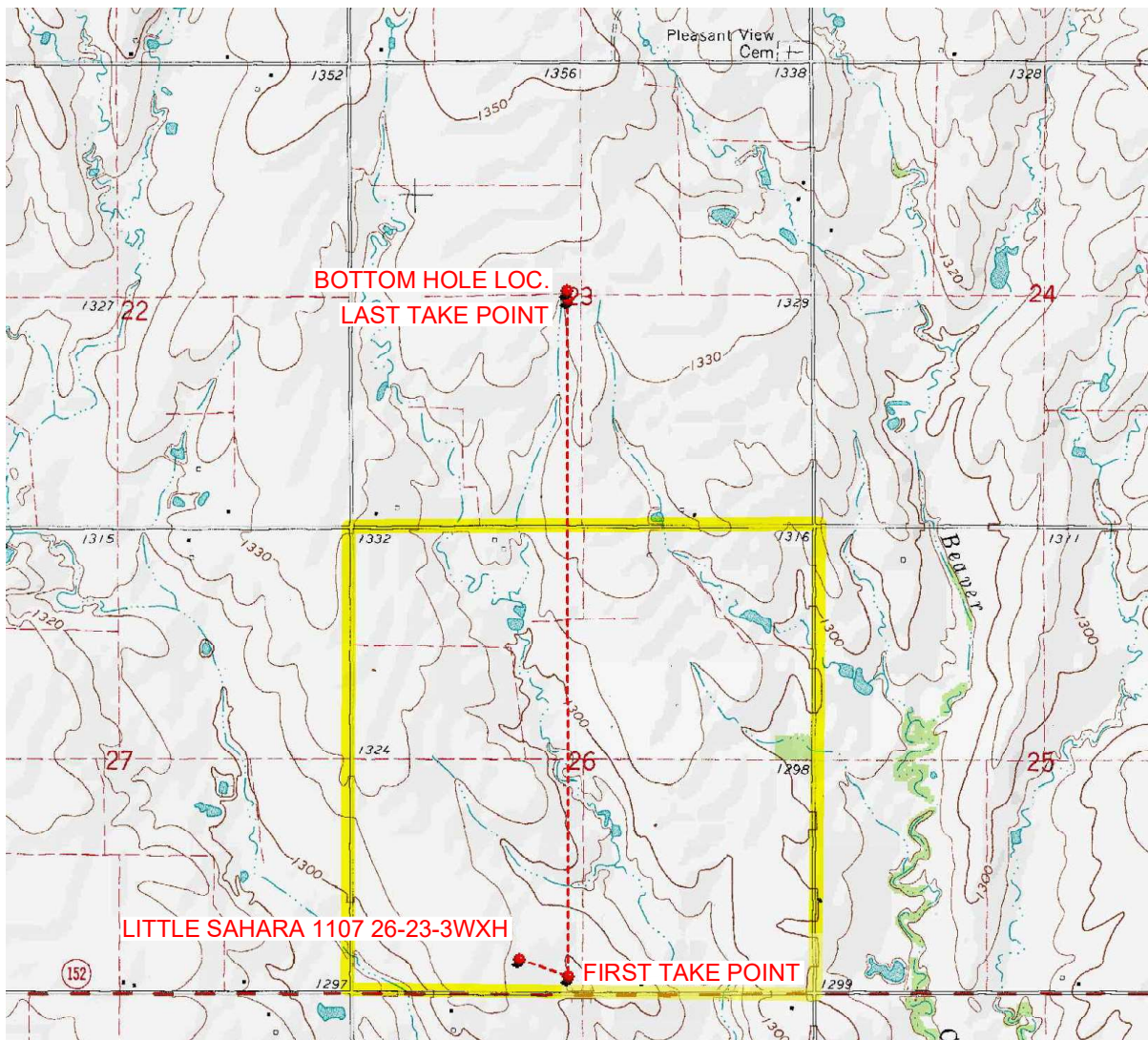

Provided by:  
Arkoma Surveying and Mapping, PLLC  
P.O. Box 238 Wilburton, OK 74578  
Ph. 918-465-5711 Fax 918-465-5030

Certificate of Authorization No. 5348  
Expires June 30, 2022

Date Staked: 02/25/2022

The purpose of this map is to verify the location and elevation as staked on the ground and to show the surrounding Topographic features. The footage shown hereon is only as SCALED onto a U.S.G.S. Topographic Map.

Please note that this location was staked carefully on the ground under the supervision of a Licensed Professional Land Surveyor, but the accuracy of this survey is not guaranteed.

Please contact Arkoma Surveying and Mapping promptly if any inconsistency is determined.

# County Highway Vicinity Map



Job #:9897-B

Operator: CAMINO NATURAL RESOURCES, LLC

Lease Name and No.: LITTLE SAHARA 1107 26-23-3WXH

Accessibility: From the West.

Directions: From the junction of Highway 81 and Highway 152 in Union City, OK, go 1.75 miles East on Highway 152 to the SW/4 of Section 26-11N-7W with the Proposed Site being on the North side of Highway 152.

provided by:  
Arkoma Surveying and Mapping, PLLC  
P.O. Box 236 Wilburton, OK 74578  
Ph. 918-465-5711 Fax 918-465-5030  
Certificate of Authorization No. 5348  
Expires June 30, 2022

1 inch = 0.5 mile

