

API NUMBER: 045 21476 A

OKLAHOMA CORPORATION COMMISSION
OIL & GAS CONSERVATION DIVISION
P.O. BOX 52000
OKLAHOMA CITY, OK 73152-2000
(Rule 165:10-3-1)

Approval Date: 08/23/2021
Expiration Date: 02/23/2023

Straight Hole Oil & Gas

PERMIT TO RECOMPLETE

WELL LOCATION: Section: 29 Township: 24N Range: 23W County: ELLIS

SPOT LOCATION: C NW NW FEET FROM QUARTER: FROM SOUTH FROM WEST
SECTION LINES: 1980 660

Lease Name: FRISBY Well No: 1-29 Well will be 660 feet from nearest unit or lease boundary.
Operator Name: LATIGO OIL AND GAS INC Telephone: 5802561416 OTC/OCC Number: 10027 0

LATIGO OIL AND GAS INC
PO BOX 1208
WOODWARD, OK 73802-1208

THOMAS R AND LINDA K LATTA
PO BOX 432
SPEARMAN TX 73802

Formation(s) (Permit Valid for Listed Formations Only):

	Name	Code	Depth
1	MORROW SAND	402MWSD	7600
2	MISS'AN (CHESTER)	354MSSNC	7954

Spacing Orders: 39292 Location Exception Orders: 287679 Increased Density Orders: No Density
157915 337203
719476

Pending CD Numbers: No Pending

Working interest owners' notified: ***

Special Orders: No Special

Total Depth: 8298 Ground Elevation: 2214 Surface Casing: 878 IP Depth to base of Treatable Water-Bearing FM: 350

Under Federal Jurisdiction: No
Fresh Water Supply Well Drilled: No
Surface Water used to Drill: No

Approved Method for disposal of Drilling Fluids:

NOTES:

This permit does not address the right of entry or settlement of surface damages. The duration of this permit is 18 MONTHS, except as otherwise provided by Rule 165: 10-3-1. Rule 165: 10-3-4 (c) (7) (e) - The Operator shall give 24 Hours notice by telephone to the appropriate District Office of the Conservation Division as to when Surface Casing will be run.

Category	Description
HYDRAULIC FRACTURING	<p>[8/12/2021 - GC2] - OCC 165:10-3-10 REQUIRES:</p> <p>1) NOTICE SHALL BE GIVEN AT LEAST 5 BUSINESS DAYS PRIOR TO COMMENCEMENT OF HYDRAULIC FRACTURING OPERATIONS ON A HORIZONTAL WELL TO OPERATORS PRODUCING WELLS WITHIN 1 MILE OF THE COMPLETION INTERVAL OF THE SUBJECT WELL. THE NOTICE TO SUCH OPERATORS SHALL CONTAIN THE INFORMATION IN FORM 6000NOO. IF THE HYDRAULIC FRACTURING OPERATIONS SCHEDULE CHANGES AFTER NOTICE HAS BEEN PROVIDED, RESULTING IN A DELAY OF OPERATIONS OF MORE THAN 5 DAYS FROM THE INITIAL NOTICE, NEW NOTICE IS REQUIRED TO BE GIVEN;</p> <p>2) NOTICE WILL BE GIVEN TO THE OCC CENTRAL OFFICE AND LOCAL DISTRICT OFFICES AT LEAST 48 HOURS PRIOR TO COMMENCEMENT OF HYDRAULIC FRACTURING OPERATIONS. FORM 6000NHF SHALL BE USED AND IS FOUND AT THIS LINK: OCCWEB.COM/OG/OGFORMS.HTML; AND,</p> <p>3) THE CHEMICAL DISCLOSURE OF HYDRAULIC FRACTURING INGREDIENTS FOR ALL WELLS IS TO BE REPORTED TO FRACFOCUS WITHIN 60 DAYS AFTER THE CONCLUSION OF HYDRAULIC FRACTURING OPERATIONS, FOUND AT FRACFOCUS.ORG</p>
LOCATION EXCEPTION - 287679	<p>[8/23/2021 - GB6] - 29-24N-23W X39292 MRRW** X96617 MSSNC, OTHERS X157915 MSSNC SHL 660' FNL, 660' FWL DAWN ENERGY COMPLANY 10/30/1985 **S/B MWSD</p>
LOCATION EXCEPTION - 337203	[8/23/2021 - GB6] - X287679 CHANGING OPERATOR TO MUSTANG FUEL CORPORATION
LOCATION EXCEPTION - 719476 (202100866)	[8/23/2021 - GB6] - X287679/337203 CHANGING OPERATOR TO LATIGO OIL & GAS, INC.
SPACING - 157915	<p>[8/23/2021 - GB6] - (640) 29-24N-23W EXT 96617 MSSNC, OTHERS EXT OTHERS EST OTHER</p>
SPACING - 39292	<p>[8/23/2021 - GB6] - (640) 29-24N-23W EXT 35126/38335/38851 MWSD</p>

TOPOGRAPHIC ENGINEERING COMPANY

Surveying and Mapping for the Energy Industry

6709 NORTH CLASSEN BLVD. • OKLAHOMA CITY, OKLA. 73116
TELEPHONES: LOCAL (405) 843-4847 • OKLA. WATS (800) 522-4273 • OUT OF STATE WATS (800) 654-3219

NOV -8 1985

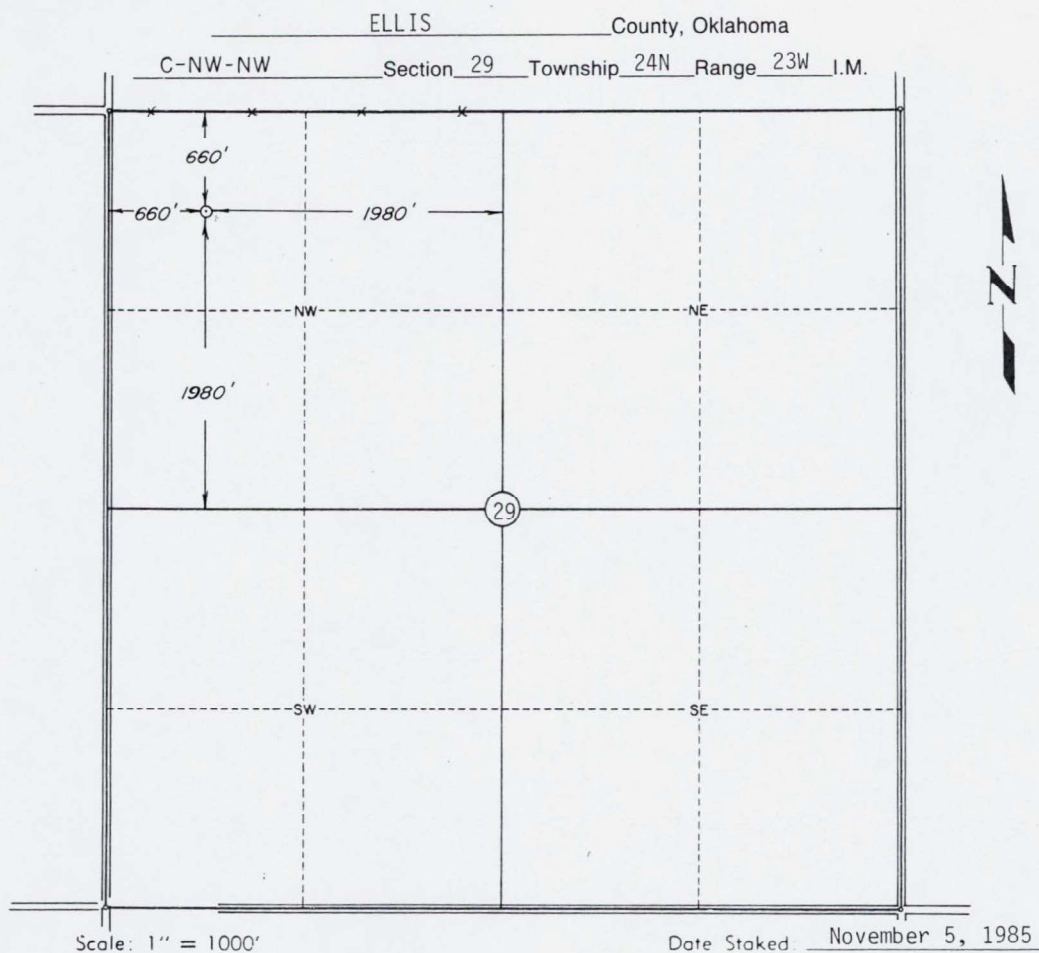

This location has been very carefully staked on the ground according to the best official survey records, maps, and photographs available to us, but its accuracy is not guaranteed.

Review this plat and notify us immediately of any possible discrepancy.

Operator: DAWN ENERGY COMPANY

ELEVATION:

2214' Gr. at Stake

Lease Name: Frisby Well No.: 1-29

Topography & Vegetation Top of hill in pasture.

Good Drill Site? Yes Reference Stakes or Alternate Location Stakes Set

Best Accessibility to Location From West

Distance & Direction from Hwy Jct or Town From Fargo, go 10 miles North; then 4 miles West;