

API NUMBER: 019 26429 A

OKLAHOMA CORPORATION COMMISSION
OIL & GAS CONSERVATION DIVISION
P.O. BOX 52000
OKLAHOMA CITY, OK 73152-2000
(Rule 165:10-3-1)

Approval Date: 02/01/2021
Expiration Date: 08/01/2022

Multi Unit Oil & Gas

Amend reason: UPDATE SHL, BTW, TD, ELEVATION & ID

AMEND PERMIT TO DRILL

WELL LOCATION: Section: 06 Township: 1S Range: 3W County: CARTER

SPOT LOCATION: SW NE SE NE FEET FROM QUARTER: FROM NORTH FROM EAST
SECTION LINES: 1694 420

Lease Name: WILD BILL 0103 Well No: 6-7-1MXH Well will be 420 feet from nearest unit or lease boundary.
Operator Name: CAMINO NATURAL RESOURCES LLC Telephone: 7204052729 OTC/OCC Number: 24097 0

CAMINO NATURAL RESOURCES LLC
1401 17TH ST STE 1000
DENVER, CO 80202-1247

CHEW VAN AND JUNE
207 W FIRST
KONAWA OK 74849

Formation(s) (Permit Valid for Listed Formations Only):

| | Name | Code | Depth |
|---|----------|---------|-------|
| 1 | CANEY | 354CNEY | 6647 |
| 2 | SYCAMORE | 352SCMR | 6799 |
| 3 | WOODFORD | 319WDFD | 7146 |

Spacing Orders: 695572
593752
712549
712494
716465

Location Exception Orders: 716464

Increased Density Orders: No Density

Pending CD Numbers: 202101676

Working interest owners' notified: ***

Special Orders: No Special

Total Depth: 15928 Ground Elevation: 944

Surface Casing: 1500

Depth to base of Treatable Water-Bearing FM: 1130

Deep surface casing has been approved

Under Federal Jurisdiction: No
Fresh Water Supply Well Drilled: No
Surface Water used to Drill: Yes

Approved Method for disposal of Drilling Fluids:

D. One time land application -- (REQUIRES PERMIT)

PERMIT NO: 21-37506

H. (Other)

SEE MEMO

PIT 1 INFORMATION

Type of Pit System: CLOSED Closed System Means Steel Pits

Type of Mud System: WATER BASED

Chlorides Max: 5000 Average: 3000

Is depth to top of ground water greater than 10ft below base of pit? Y

Within 1 mile of municipal water well? N

Wellhead Protection Area? N

Pit is located in a Hydrologically Sensitive Area.

Category of Pit: C

Liner not required for Category: C

Pit Location is: BED AQUIFER

Pit Location Formation: WELLINGTON

PIT 2 INFORMATION

Type of Pit System: CLOSED Closed System Means Steel Pits

Type of Mud System: OIL BASED

Chlorides Max: 300000 Average: 200000

Is depth to top of ground water greater than 10ft below base of pit? Y

Within 1 mile of municipal water well? N

Wellhead Protection Area? N

Pit is located in a Hydrologically Sensitive Area.

Category of Pit: C

Liner not required for Category: C

Pit Location is: BED AQUIFER

Pit Location Formation: WELLINGTON

This permit does not address the right of entry or settlement of surface damages. The duration of this permit is 18 MONTHS, except as otherwise provided by Rule 165: 10-3-1. Rule 165: 10-3-4 (c) (7) (e) - The Operator shall give 24 Hours notice by telephone to the appropriate District Office of the Conservation Division as to when Surface Casing will be run.

MULTI UNIT HOLE 1

| | | | | |
|-----------------------------|----------------|-----------|-----------------------|---|
| Section: 7 | Township: 1S | Range: 3W | Meridian: IM | Total Length: 7781 |
| | County: CARTER | | | Measured Total Depth: 15928 |
| Spot Location of End Point: | SW | SE | SE | SE |
| Feet From: SOUTH | | | 1/4 Section Line: 100 | True Vertical Depth: 7958 |
| Feet From: EAST | | | 1/4 Section Line: 380 | End Point Location from Lease, Unit, or Property Line: 100 |

NOTES:

| Category | Description |
|-----------------------------|--|
| DEEP SURFACE CASING | [2/1/2021 - GC2] - APPROVED; NOTIFY OCC FIELD INSPECTOR IMMEDIATELY OF ANY LOSS OF CIRCULATION OR FAILURE TO CIRCULATE CEMENT TO SURFACE ON ANY CONDUCTOR OR SURFACE CASING |
| HYDRAULIC FRACTURING | <p>[2/1/2021 - GC2] - OCC 165:10-3-10 REQUIRES:</p> <p>1) NOTICE SHALL BE GIVEN AT LEAST 5 BUSINESS DAYS PRIOR TO COMMENCEMENT OF HYDRAULIC FRACTURING OPERATIONS ON A HORIZONTAL WELL TO OPERATORS PRODUCING WELLS WITHIN 1 MILE OF THE COMPLETION INTERVAL OF THE SUBJECT WELL. THE NOTICE TO SUCH OPERATORS SHALL CONTAIN THE INFORMATION IN FORM 6000NOO. IF THE HYDRAULIC FRACTURING OPERATIONS SCHEDULE CHANGES AFTER NOTICE HAS BEEN PROVIDED, RESULTING IN A DELAY OF OPERATIONS OF MORE THAN 5 DAYS FROM THE INITIAL NOTICE, NEW NOTICE IS REQUIRED TO BE GIVEN;</p> <p>2) NOTICE WILL BE GIVEN TO THE OCC CENTRAL OFFICE AND LOCAL DISTRICT OFFICES AT LEAST 48 HOURS PRIOR TO COMMENCEMENT OF HYDRAULIC FRACTURING OPERATIONS. FORM 6000NH shall BE USED AND IS FOUND AT THIS LINK: OCCWEB.COM/OG/OGFORMS.HTML; AND,</p> <p>3) THE CHEMICAL DISCLOSURE OF HYDRAULIC FRACTURING INGREDIENTS FOR ALL WELLS IS TO BE REPORTED TO FRACFOCUS WITHIN 60 DAYS AFTER THE CONCLUSION OF HYDRAULIC FRACTURING OPERATIONS, FOUND AT FRACFOCUS.ORG</p> |
| LOCATION EXCEPTION - 716464 | <p>[2/1/2021 - G56] - (I.O.) 6 & 7-1S-3W EST MULTIUNIT HORIZONTAL WELL X695572 CNEY 6-1S-3W*** X593752/712549 SCMR, WDFD 6-1S-3W*** X712494 CNEY, SCMR, WDFD 7-1S-3W COMPL INT (6-1S-3W) NCT 1980' FNL, NCT 0' FSL, NCT 330' FEL COMPL INT (7-1S-3W) NCT 0' FNL, NCT 150' FSL, NCT 330' FEL NO OP NAMED 1/20/2021</p> <p>*** S/B X695572/712549 CNEY, X593752 SCMR, WDFD; WILL BE CORRECTED AT FINAL HEARING PER ATTORNEY FOR OPERATOR;</p> |
| MEMO | [2/1/2021 - GC2] - CLOSED SYSTEM=STEEL PITS (REQUIRED - WILDHORSE CREEK), OBM RETURNED TO VENDOR, CUTTINGS PERMITTED PER DISTRICT |
| PENDING CD - 202101676 | <p>[8/23/2021 - G56] - 6-1S-3W X593752 SCMR 1 WELL NO OP NAMED HEARING 9/7/2021</p> |
| SPACING - 593752 | <p>[2/1/2021 - G56] - (640)(HOR) 6-1S-3W EST SCMR, WDFD, OTHER COMPL INT (SCMR) NCT 660' FB COMPL INT (WDFD) NCT 330' FB</p> |
| SPACING - 695572 | <p>[2/1/2021 - G56] - (640)(HOR) 6-1S-3W EST CNEY POE TO BHL NCT 330' FB</p> |
| SPACING - 712494 | <p>[2/1/2021 - G56] - (640)(HOR) 7-1S-3W EST CNEY, SCMR, WDFD, OTHER POE TO BHL (CNEY) NCT 330' FB POE TO BHL (SCMR) NCT 660' FB POE TO BHL (WDFD) NCT 165' FNL/FSL, NCT 330' FEL/FWL (COEXIST WITH SP # 92200 SCMR)</p> |
| SPACING - 712549 | <p>[2/1/2021 - G56] - (640)(HOR) 6-1S-3W CONFIRM 695572 CNEY</p> |
| SPACING - 716465 | <p>[2/1/2021 - G56] - (I.O.) 6 & 7-1S-3W EST MULTIUNIT HORIZONTAL WELL X695572 CNEY 6-1S-3W*** X593752/712549 SCMR, WDFD 6-1S-3W*** X712494 CNEY, SCMR, WDFD 7-1S-3W (CNEY, WDFD ARE ADJECENT CSS TO SCMR) 33% 6-1S-3W 67% 7-1S-3W CAMINO NATURAL RESOURCES, LLC 1/20/2021</p> <p>*** S/B X695572/712549 CNEY, X593752 SCMR, WDFD; WILL BE CORRECTED AT FINAL HEARING PER ATTORNEY FOR OPERATOR;</p> |

WELL LOCATION
WILD BILL 0103-6-7-1MXH
CAMINO NATURAL RESOURCES
SECTION 6, TOWNSHIP 1S, RANGE 3W, I.M.
CARTER COUNTY, OKLAHOMA

LEGEND

SECTION LINE
COUNTY LINE
BASE LINE
QUARTER SECTION LINE
16TH LINE
PROPOSED WELL BORE

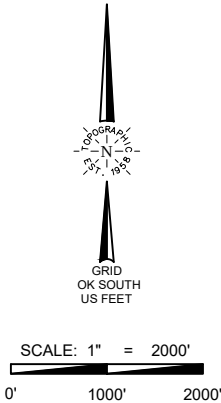

SURFACE LOCATION
1694' FNL & 420' FEL
NAD-27
X= 2136790
Y= 425711
LAT.: 34°30'08.3"N
LONG.: 97°32'45.6"W
LAT.: 34.502313° N
LONG.: 97.545987° W
ELEV.: 944' (NGVD29)
NAD-83
X= 2105195
Y= 425753
LAT.: 34°30'08.6" N
LONG.: 97°32'46.6" W
LAT.: 34.502397° N
LONG.: 97.546292° W
ELEV.: 944' (NAVD88)

FIRST TAKE POINT
2594' FSL & 380' FEL
NAD-27
X= 2136836
Y= 424662
LAT.: 34°29'57.9" N
LONG.: 97°32'45.1" W
LAT.: 34.499430° N
LONG.: 97.545849° W
NAD-83
X= 2105241
Y= 424704
LAT.: 34°29'58.2" N
LONG.: 97°32'46.2" W
LAT.: 34.499514° N
LONG.: 97.546154° W

LAST TAKE POINT
165' FSL & 380' FEL
NAD-27
X= 2136878
Y= 416946
LAT.: 34°28'41.6" N
LONG.: 97°32'45.0" W
LAT.: 34.478227° N
LONG.: 97.545825° W
NAD-83
X= 2105283
Y= 416988
LAT.: 34°28'41.9" N
LONG.: 97°32'46.1" W
LAT.: 34.478311° N
LONG.: 97.546130° W

BOTTOM HOLE
100' FSL & 380' FEL
NAD-27
X= 2136878
Y= 416881
LAT.: 34°28'41.0" N
LONG.: 97°32'45.0" W
LAT.: 34.478049° N
LONG.: 97.545825° W
NAD-83
X= 2105283
Y= 416923
LAT.: 34°28'41.3" N
LONG.: 97°32'46.1" W
LAT.: 34.478133° N
LONG.: 97.546129° W

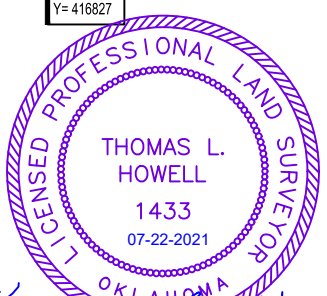
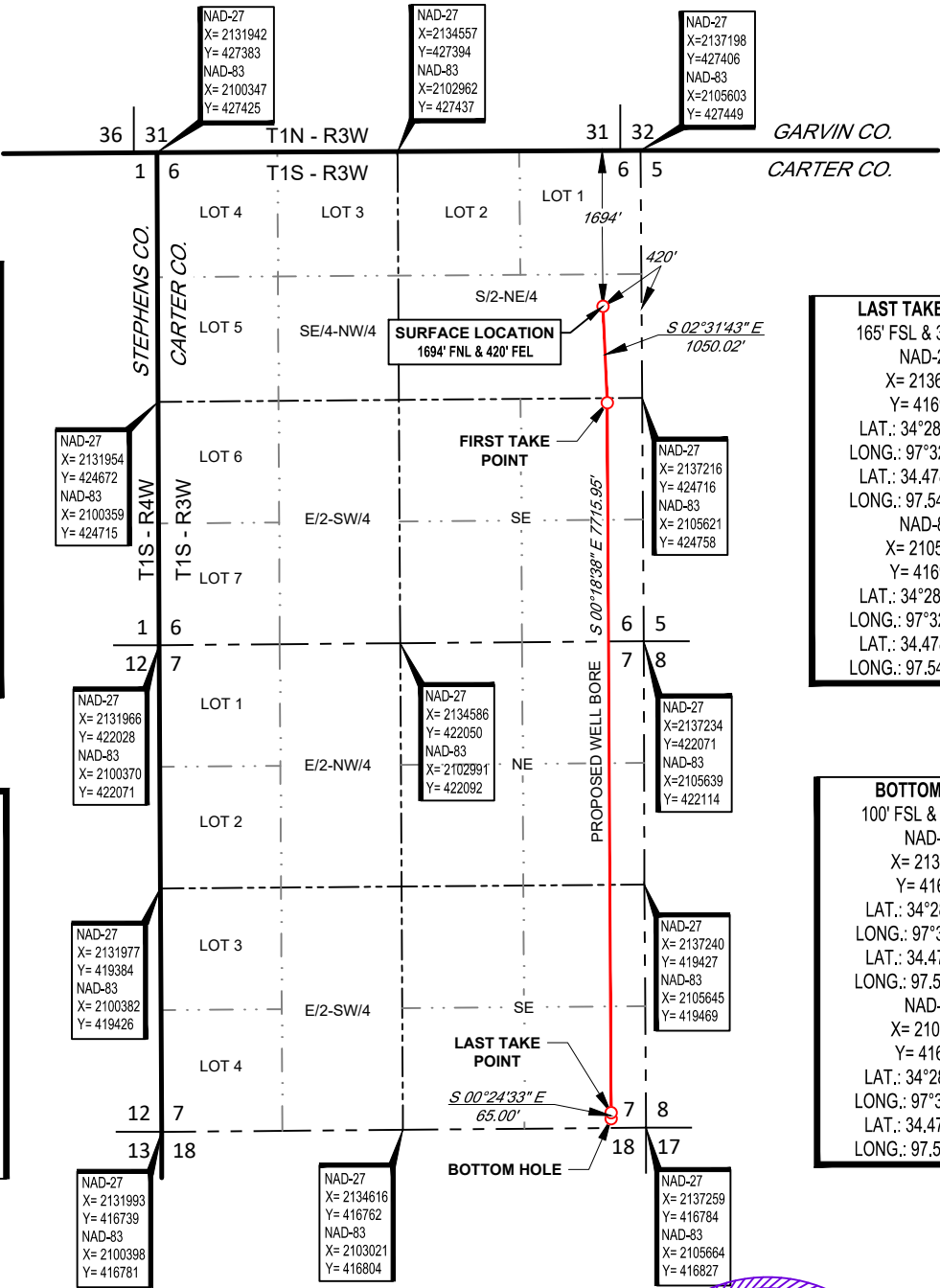

SURVEYOR'S CERTIFICATE:
I, THOMAS L. HOWELL, AN OKLAHOMA LICENSED LAND SURVEYOR AND AN AUTHORIZED AGENT OF TOPOGRAPHIC LAND SURVEYORS, DO HEREBY CERTIFY TO THE INFORMATION SHOWN HEREIN.



THOMAS L. HOWELL, P.L.S. No. 1433
Authorized Agent of Topographic Land Surveyors
LEASE NAME & WELL NO. WILD BILL 0103-6-7-1MXH
SECTION 6 TWP 1S RGE 3W MERIDIAN I.M.
COUNTY CARTER STATE OKLAHOMA
DESCRIPTION 1694' FNL & 420' FEL

| WILD BILL 0103-6-7-1MXH | REVISION: | |
|---------------------------------------|-----------|-----------|
| | INT | DATE |
| | KEU | 4/21/2021 |
| DATE: 04/19/2021 | | |
| FILE:LO_WILD_BILL_0103-7-6-1_MHX_REV1 | | |
| DRAWN BY: KEU | | |
| SHEET: 1 OF 2 | | |

NOTES:
1. ORIGINAL DOCUMENT SIZE: 8.5" X 14"
2. ALL BEARINGS SHOWN HEREON ARE GRID OKLAHOMA COORDINATE SYSTEM SOUTH ZONE ACCORDING TO THE RESULT OF STATIC GPS OBSERVATION PROCESSED THROUGH OPUS ON THE CONTROL POINT OCCUPIED WHILE MEASURING SAID LINES. OPUS RESULTS ARE CORRELATED TO OKLAHOMA COORDINATE SYSTEM THROUGH SOUTH ZONE AND THE NORTH AMERICAN VERTICAL DATUM OF 1988.
3. OKLAHOMA COORDINATE SYSTEM OF 1927 AND NATIONAL GEOGRAPHIC VERTICAL DATUM OF 1929 INFORMATION CONVERTED FROM OKLAHOMA COORDINATE SYSTEM OF 1983 AND NORTH AMERICAN VERTICAL DATUM OF 1988.
4. CERTIFICATION IS MADE ONLY TO THE LOCATION OF THIS EASEMENT/LOCATION, IN RELATION TO THE EVIDENCE FOUND DURING A FIELD SURVEY, MADE ON THE GROUND, UNDER MY SUPERVISION, AND USING DOCUMENTATION PROVIDED BY CAMINO NATURAL RESOURCES ONLY UTILITIES/EASEMENTS THAT WERE VISIBLE ON THE DATE OF THIS SURVEY, WITHIN/ADJOINING THIS EASEMENT/LOCATION, HAVE BEEN LOCATED AS SHOWN HEREON OF WHICH I HAVE KNOWLEDGE. THIS CERTIFICATION IS LIMITED TO THOSE PERSONS OR ENTITIES SHOWN ON THE FACE OF THIS PLAT AND IS NON-TRANSFERABLE, AND MADE FOR THIS TRANSACTION ONLY.
5. THE INFORMATION SHOWN HEREIN IS FOR CONSTRUCTION PURPOSES ONLY

WELL LOCATION
WILD BILL 0103-6-7-1MXH
CAMINO NATURAL RESOURCES
SECTION 6 , TOWNSHIP 1S , RANGE 8W, I.M.
CARTER COUNTY, OKLAHOMA

LEGEND

- SECTION LINE
COUNTY LINE
BASE LINE
QUARTER SECTION LINE
16TH LINE
PROPOSED WELL BORE

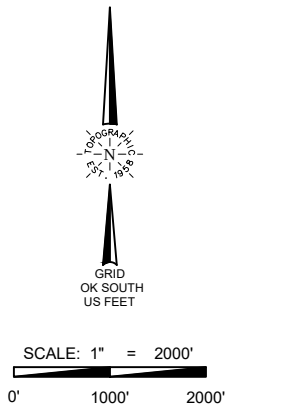

SURFACE LOCATION

1694' FNL & 420' FEL
NAD-27
X= 2136790
Y= 425711
LAT.: 34°30'08.3"N
LONG.: 97°32'45.6"W
LAT.: 34.502313° N
LONG.: 97.545987° W
ELEV.: 944' (NGVD29)
NAD-83
X= 2105195
Y= 425753
LAT.: 34°30'08.6" N
LONG.: 97°32'46.6" W
LAT.: 34.502397° N
LONG.: 97.546292° W
ELEV.: 944' (NAVD88)

FIRST TAKE POINT

2594' FSL & 380' FEL
NAD-27
X= 2136836
Y= 424662
LAT.: 34°29'57.9" N
LONG.: 97°32'45.1" W
LAT.: 34.499430° N
LONG.: 97.545849° W
NAD-83
X= 2105241
Y= 424704
LAT.: 34°29'58.2" N
LONG.: 97°32'46.2" W
LAT.: 34.499514° N
LONG.: 97.546154° W

SURFACE LOCATION

1694' FNL & 420' FEL

FIRST TAKE POINT

1694' FNL & 420' FEL

LAST TAKE POINT

165' FSL & 380' FEL
NAD-27
X= 2136878
Y= 416946
LAT.: 34°28'41.6" N
LONG.: 97°32'45.0" W
LAT.: 34.478227° N
LONG.: 97.545825° W
NAD-83
X= 2105283
Y= 416988
LAT.: 34°28'41.9" N
LONG.: 97°32'46.1" W
LAT.: 34.478311° N
LONG.: 97.546130° W

BOTTOM HOLE

100' FSL & 380' FEL
NAD-27
X= 2136878
Y= 416881
LAT.: 34°28'41.0" N
LONG.: 97°32'45.0" W
LAT.: 34.478049° N
LONG.: 97.545825° W
NAD-83
X= 2105283
Y= 416923
LAT.: 34°28'41.3" N
LONG.: 97°32'46.1" W
LAT.: 34.478133° N
LONG.: 97.546129° W

SURVEYOR'S CERTIFICATE:

I, THOMAS L. HOWELL, AN OKLAHOMA LICENSED LAND SURVEYOR AND AN AUTHORIZED AGENT OF TOPOGRAPHIC LAND SURVEYORS, DO HEREBY CERTIFY TO THE INFORMATION SHOWN HEREIN.



13800 WIRELESS WAY • OKLAHOMA CITY, OKLAHOMA 73134
TELEPHONE: (405) 843-4847 OR (800) 654-3219
CERTIFICATE OF AUTHORIZATION NO. 1292 LS
WWW.TOPOGRAPHIC.COM

WILD BILL
0103-6-7-1MXH

DATE: 04/19/2021

FILE:LO_WILD_BILL_0103-6-1_MHX_REV1

DRAWN BY: KEU

SHEET : 2 OF 2

REVISION:

| INT | DATE |
|-----|-----------|
| KEU | 4/21/2021 |

NOTES:

1. ORIGINAL DOCUMENT SIZE: 8.5" X 14"
2. ALL BEARINGS SHOWN HEREON ARE GRID OKLAHOMA COORDINATE SYSTEM OF 1983 SOUTH ZONE ACCORDING TO THE RESULT OF STATIC GPS OBSERVATION PROCESSED THROUGH OPUS ON THE CONTROL POINT OCCUPIED WHILE MEASURING SAID LINES. OPUS RESULTS ARE CORRELATED TO OKLAHOMA COORDINATE SYSTEM THROUGH SOUTH ZONE AND THE NORTH AMERICAN VERTICAL DATUM OF 1988.
3. OKLAHOMA COORDINATE SYSTEM OF 1927 AND NATIONAL GEOGRAPHIC VERTICAL DATUM OF 1929 INFORMATION CONVERTED FROM OKLAHOMA COORDINATE SYSTEM OF 1983 AND NORTH AMERICAN VERTICAL DATUM OF 1988.
4. CERTIFICATION IS MADE ONLY TO THE LOCATION OF THIS EASEMENT/LOCATION, IN RELATION TO THE EVIDENCE FOUND DURING A FIELD SURVEY, MADE ON THE GROUND, UNDER MY SUPERVISION, AND USING DOCUMENTATION PROVIDED BY CAMINO NATURAL RESOURCES ONLY UTILITIES/EASEMENTS THAT WERE VISIBLE ON THE DATE OF THIS SURVEY, WITHIN/ADJOINING THIS EASEMENT/LOCATION, HAVE BEEN LOCATED AS SHOWN HEREON OF WHICH I HAVE KNOWLEDGE. THIS CERTIFICATION IS LIMITED TO THOSE PERSONS OR ENTITIES SHOWN ON THE FACE OF THIS PLAT AND IS NON-TRANSFERABLE, AND MADE FOR THIS TRANSACTION ONLY.
5. THE INFORMATION SHOWN HEREIN IS FOR CONSTRUCTION PURPOSES ONLY



THOMAS L. HOWELL, P.L.S. NO. 1433

Authorized Agent of Topographic Land Surveyors

LEASE NAME & WELL NO. WILD BILL 0103-6-7-1MXH

SECTION 6 TWP 1S RGE 3W MERIDIAN I.M.

COUNTY CARTER STATE OKLAHOMA

DESCRIPTION 1694' FNL & 420' FEL

LOCATION & ELEVATION VERIFICATION MAP

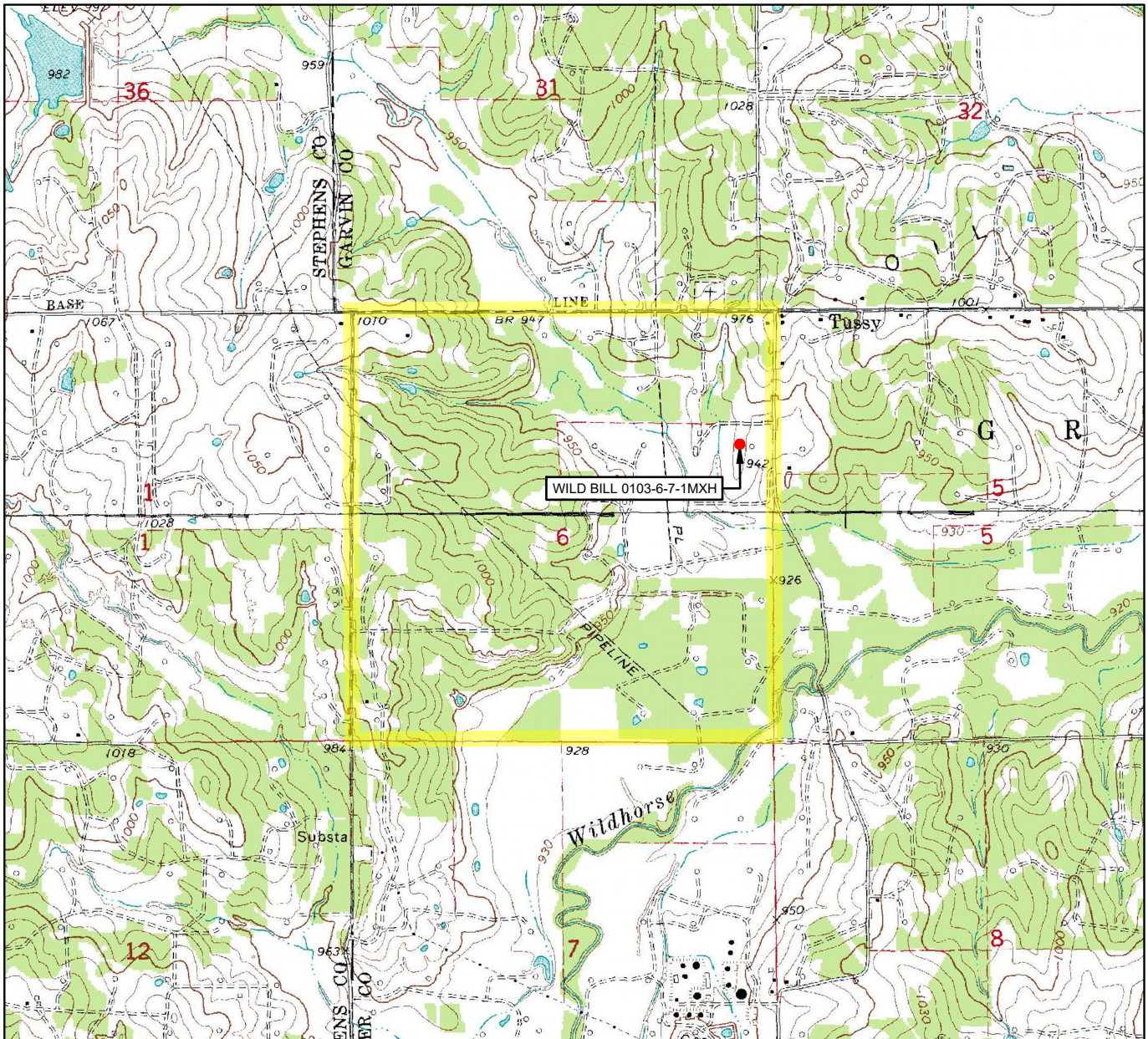

LEASE NAME & WELL NO. WILD BILL 0103-6-7-1MXH

SECTION 6 TWP 1S RGE 3W MERIDIAN 1M

COUNTY CARTER STATE OKLAHOMA

DESCRIPTION 1694' FNL & 420' FEL

ELEVATION 944' (NGVD29)

ELEVATION 944' (NAVD88)

THIS EASEMENT/SERVITUDE LOCATION SHOWN HEREON HAS BEEN SURVEYED ON THE GROUND UNDER MY SUPERVISION AND PREPARED ACCORDING TO THE EVIDENCE FOUND AT THE TIME OF SURVEY, AND DATA PROVIDED BY CAMINO NATURAL RESOURCES. THIS CERTIFICATION IS MADE AND LIMITED TO THOSE PERSONS OR ENTITIES SHOWN ON THE FACE OF THIS PLAT AND IS NON-TRANSFERABLE. THIS SURVEY IS CERTIFIED FOR THIS TRANSACTION ONLY.

ALL BEARINGS, DISTANCES, AND COORDINATE VALUES CONTAINED HEREON ARE GRID BASED UPON THE OKLAHOMA STATE PLANE COORDINATE SYSTEM, SOUTH ZONE OF THE NORTH AMERICAN DATUM, U.S. SURVEY FEET.



SCALE: 1" = 2000'
0' 1000' 2000'



TOPOGRAPHIC
LOYALTY INNOVATION LEGACY

13800 WIRELESS WAY • OKLAHOMA CITY, OKLAHOMA 73134
TELEPHONE: (405) 843-4847 OR (800) 654-3219
CERTIFICATE OF AUTHORIZATION NO. 1292 LS
WWW.TOPOGRAPHIC.COM

VICINITY MAP

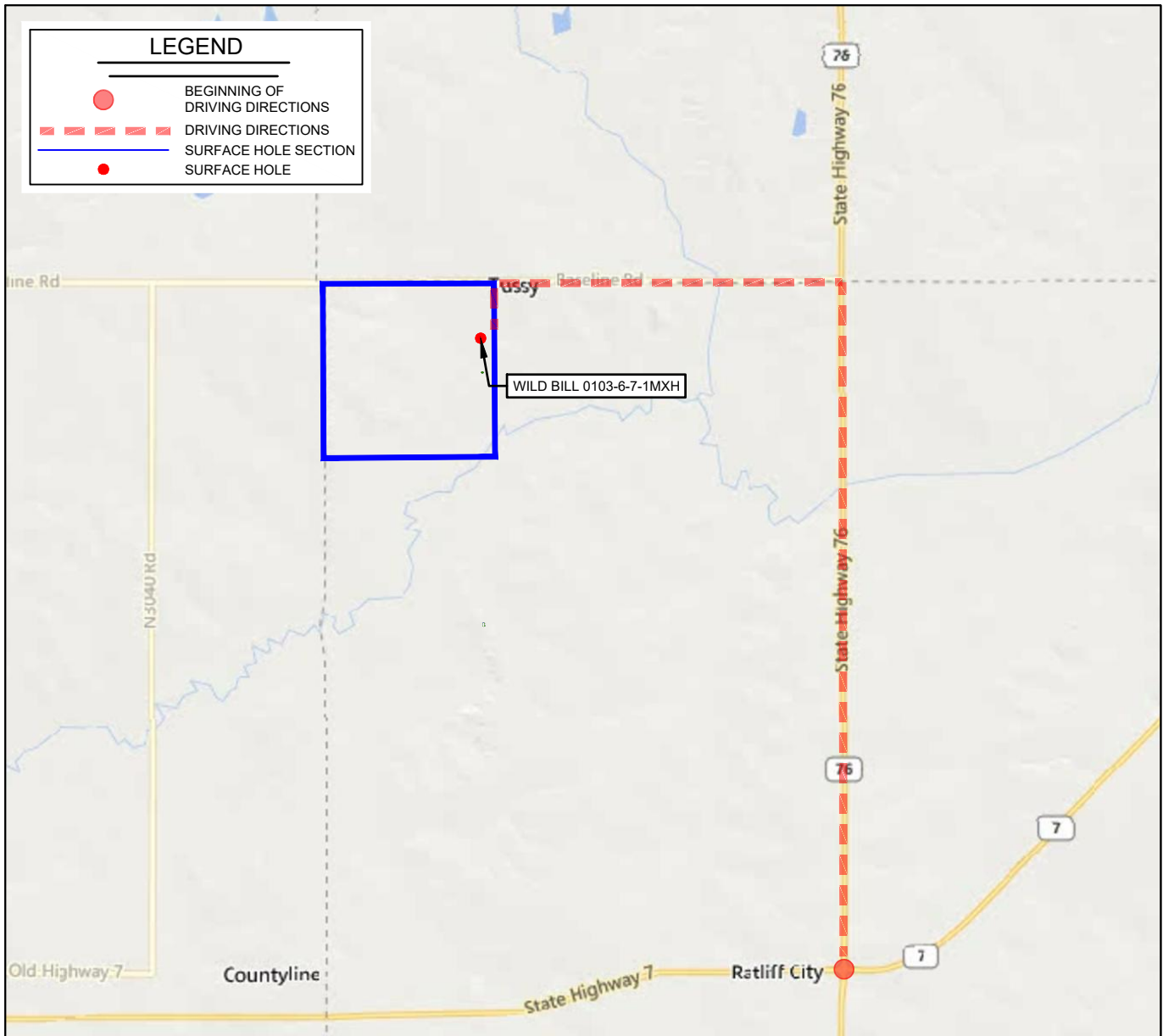

LEASE NAME & WELL NO. WILD BILL 0103-6-7-1MXH

SECTION 6 TWP 1S RGE 3W MERIDIAN 1.M.

COUNTY CARTER STATE OKLAHOMA

DESCRIPTION 1694' FNL & 420' FEL

DISTANCE & DIRECTION

AT THE INTERSECTION OF OK-76 & OK-7 IN RATLIFF CITY,
OKLAHOMA. GO NORTH ON OK-76 FOR +/- 4 MILES. TURN WEST ON
BASELINE RD FOR +/- 2 MILES. TURN SOUTH ON SHAMROCK RD
FOR +/- .3 MILES TO LEASE ROAD ENTRANCE NEAR THE NE/C OF
PAD,

THIS EASEMENT/SERVITUDE LOCATION SHOWN HEREON HAS BEEN SURVEYED ON THE GROUND UNDER MY SUPERVISION AND PREPARED ACCORDING TO THE EVIDENCE FOUND AT THE TIME OF SURVEY, AND DATA PROVIDED BY CAMINO NATURAL RESOURCES. THIS CERTIFICATION IS MADE AND LIMITED TO THOSE PERSONS OR ENTITIES SHOWN ON THE FACE OF THIS PLAT AND IS NON-TRANSFERABLE. THIS SURVEY IS CERTIFIED FOR THIS TRANSACTION ONLY.

ALL BEARINGS, DISTANCES, AND COORDINATE VALUES CONTAINED HEREON ARE GRID BASED UPON THE OKLAHOMA STATE PLANE COORDINATE SYSTEM, SOUTH ZONE OF THE NORTH AMERICAN DATUM, U.S. SURVEY FEET.



SCALE: 1" = 5000'
0' 2500' 5000'



TOPOGRAPHIC
LOYALTY INNOVATION LEGACY

13800 WIRELESS WAY • OKLAHOMA CITY, OKLAHOMA 73134
TELEPHONE: (405) 843-4847 OR (800) 654-3219
CERTIFICATE OF AUTHORIZATION NO. 1292 LS
WWW.TOPOGRAPHIC.COM