

API NUMBER: 093 23793 A

OKLAHOMA CORPORATION COMMISSION
OIL & GAS CONSERVATION DIVISION
P.O. BOX 52000
OKLAHOMA CITY, OK 73152-2000
(Rule 165:10-3-1)

Approval Date: 04/29/2021
Expiration Date: 10/29/2022

Straight Hole Oil & Gas

PERMIT TO RECOMPLETE

WELL LOCATION: Section: 19 Township: 21N Range: 9W County: MAJOR

SPOT LOCATION: N2 NE SE NE FEET FROM QUARTER: FROM SOUTH FROM WEST
SECTION LINES: 1215 2310

Lease Name: MARITA Well No: 1-19 Well will be 330 feet from nearest unit or lease boundary.

Operator Name: CONTINENTAL RESOURCES INC Telephone: 4052349020; 4052349000; OTC/OCC Number: 3186 0

CONTINENTAL RESOURCES INC
PO BOX 268870
OKLAHOMA CITY, OK 73126-8870

HERMAN SWART
ROUTE #1 BOX #136
AMES OK 73718

Formation(s) (Permit Valid for Listed Formations Only):

Name	Code	Depth
1 WOODFORD	319WDFD	7946

Spacing Orders: No Spacing

Location Exception Orders: No Exceptions

Increased Density Orders: No Density Orders

Pending CD Numbers: No Pending

Working interest owners' notified: ***

Special Orders: No Special Orders

Total Depth: 9250

Ground Elevation: 1238

Surface Casing: 616 IP

Depth to base of Treatable Water-Bearing FM: 470

Under Federal Jurisdiction: No
Fresh Water Supply Well Drilled: No
Surface Water used to Drill: Yes

Approved Method for disposal of Drilling Fluids:

NOTES:

Category	Description
HYDRAULIC FRACTURING	[4/26/2021 - GC2] - OCC 165:10-3-10 REQUIRES: 1) NOTICE SHALL BE GIVEN AT LEAST 5 BUSINESS DAYS PRIOR TO COMMENCEMENT OF HYDRAULIC FRACTURING OPERATIONS ON A HORIZONTAL WELL TO OPERATORS PRODUCING WELLS WITHIN 1 MILE OF THE COMPLETION INTERVAL OF THE SUBJECT WELL. THE NOTICE TO SUCH OPERATORS SHALL CONTAIN THE INFORMATION IN FORM 6000NOO. IF THE HYDRAULIC FRACTURING OPERATIONS SCHEDULE CHANGES AFTER NOTICE HAS BEEN PROVIDED, RESULTING IN A DELAY OF OPERATIONS OF MORE THAN 5 DAYS FROM THE INITIAL NOTICE, NEW NOTICE IS REQUIRED TO BE GIVEN; 2) NOTICE WILL BE GIVEN TO THE OCC CENTRAL OFFICE AND LOCAL DISTRICT OFFICES AT LEAST 48 HOURS PRIOR TO COMMENCEMENT OF HYDRAULIC FRACTURING OPERATIONS. FORM 6000NHF SHALL BE USED AND IS FOUND AT THIS LINK: OCCEWEB.COM/OG/OGFORMS.HTML ; AND, 3) THE CHEMICAL DISCLOSURE OF HYDRAULIC FRACTURING INGREDIENTS FOR ALL WELLS IS TO BE REPORTED TO FRACFOCUS WITHIN 60 DAYS AFTER THE CONCLUSION OF HYDRAULIC FRACTURING OPERATIONS, FOUND AT FRACFOCUS.ORG
SPACING	[4/29/2021 - G56] - FORMATION UNSPACED; 160-ACRE LEASE (NE4)

This permit does not address the right of entry or settlement of surface damages. The duration of this permit is 18 MONTHS, except as otherwise provided by Rule 165: 10-3-1. Rule 165: 10-3-4 (c) (7) (e) - The Operator shall give 24 Hours notice by telephone to the appropriate District Office of the Conservation Division as to when Surface Casing will be run.

093 23793 MARITA 1-19

TOPOGRAPHIC LAND SURVEYORS OF OKLA. CO.

Surveying and Mapping for the Energy Industry

6709 NORTH CLASSEN BLVD. • OKLAHOMA CITY, OKLA. 73116
TELEPHONES: LOCAL (405) 843-4847 • OUT OF STATE (800) 654-3219

MAJOR _____ County, Oklahoma
1425'FNL-330'FEL Section 19 Township 21N Range 9W I.M.

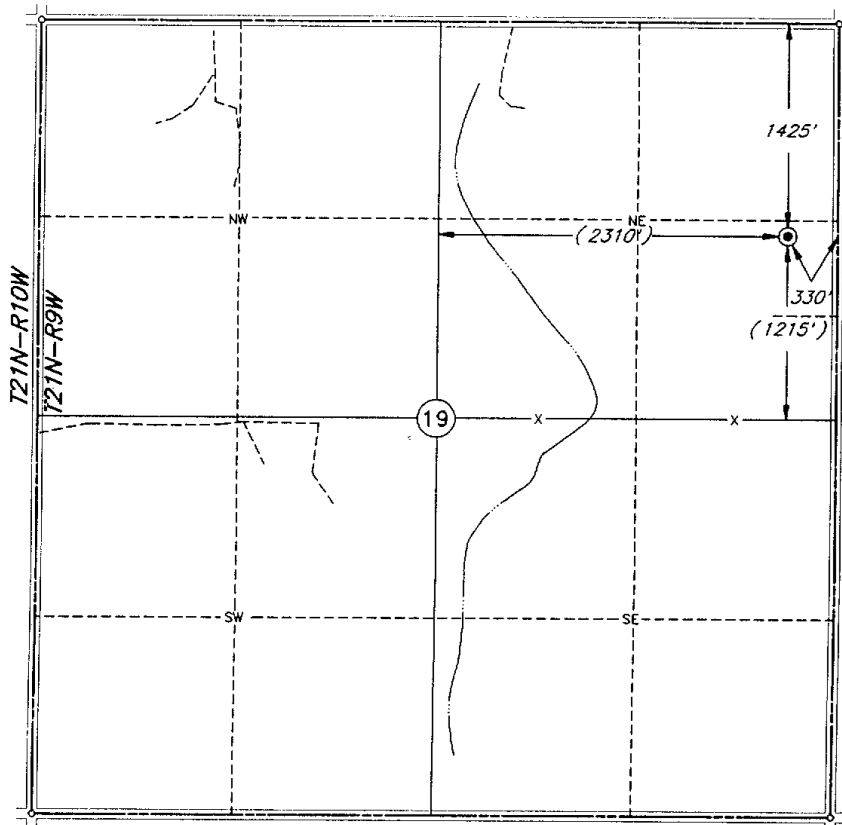

Scale: 1" = 1000'

Date Staked: August 23, 1993

This location has been very carefully staked on the ground according to the best official survey records, maps, and photographs available to us, but its accuracy is not guaranteed.

Distances shown in () are calc. based upon the Quarter Section being 2640 feet

Review this plat and notify us immediately of any possible discrepancy.

Operator: CONTINENTAL RESOURCES, INC.

Lease Name: Marita

Well No.: 1-19

ELEVATION:

1237' Gr. at Stake

Topography & Vegetation Plowed Field

Reference Stakes or
Alternate Location

Good Drill Site? Yes. Alt.1 Yes, Stakes Set Alt.1 100' North, Elev. 1238' Alt.2 100'
Alt.2 Yes South Elev. 1236'

Best Accessibility to Location From the east

Distance & Direction

from Hwy Jct or Town From Ames Ok., go 2 mi. North, then 1/2 mi. West
to the SW Cor. of Sec. 19, T21N-R9W.

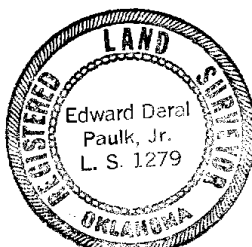

Invoice # 98207

CERTIFICATE:

I, Edward Deral Paulk, Jr. a Registered Land Surveyor and an authorized agent of Topographic Land Surveyors, do hereby certify that the above described well location was surveyed and staked on the ground as shown herein.

Ed D Paulk
Oklahoma Reg. No. 1279

BS

TOPOGRAPHIC LAND SURVEYORS OF OKLA. CO.

Surveying and Mapping for the Energy Industry

LOCATION & ELEVATION VERIFICATION MAP

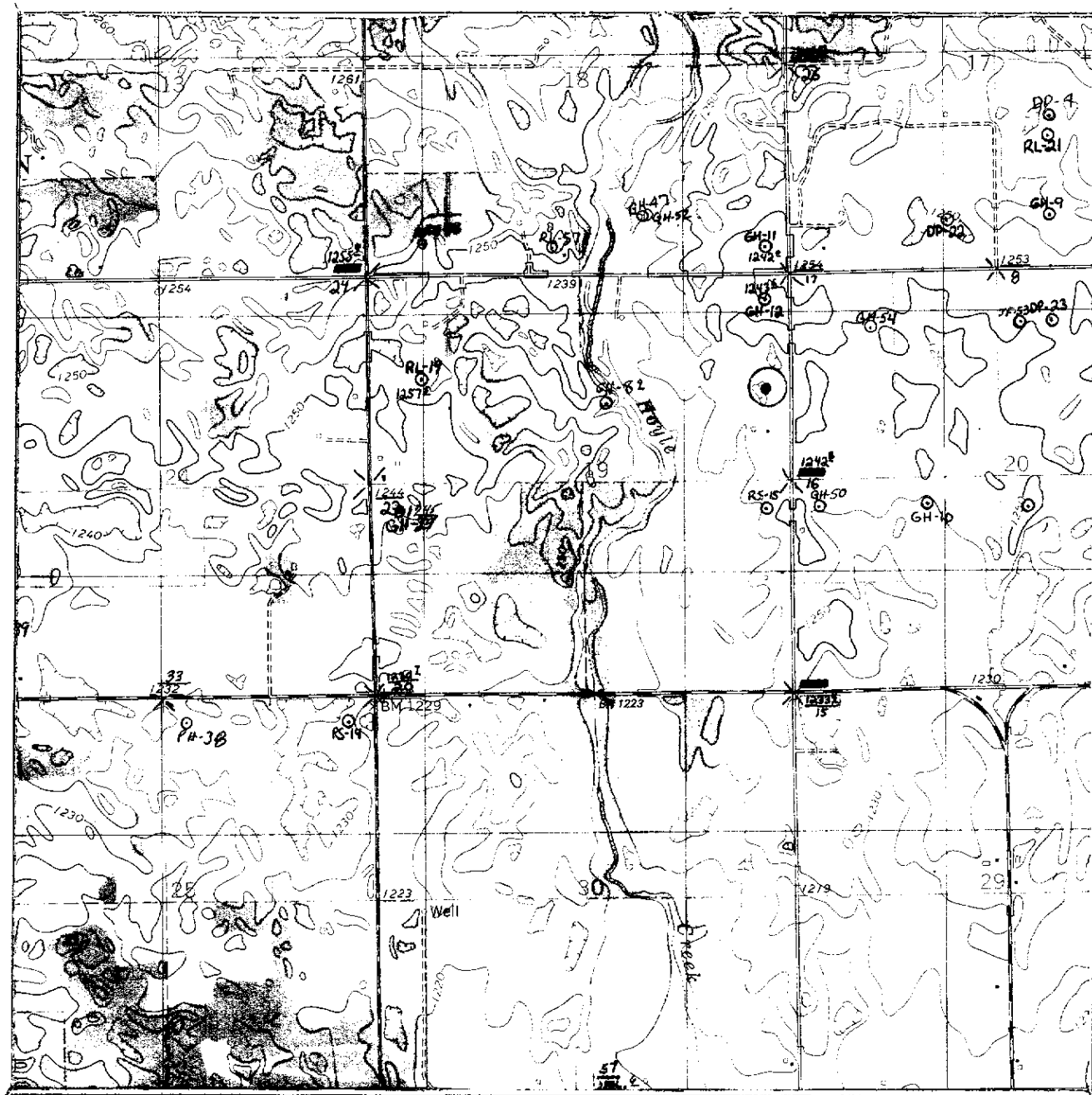

Sec. 19 Twp. 21N Rng. 9W
 County MAJOR State OK
 Operator CONTINENTAL RESOURCES, INC.
 Description 1425' FNL-330' FEL
 Lease Marita #1-19
 Elevation 1237' Gr. at Stake

Above Background Data from
 U.S.G.S Topographic Map

Scale 1" = 2000'

Contour Interval 10'

This Location has been very carefully staked on the ground according to the best official survey records, maps, and photographs available to us, but its accuracy is not guaranteed. When elevation is shown hereon it is the ground elevation of the location stake.
 Review this plot us immediately of any possible discrepancy



TOPOGRAPHIC LAND SURVEYORS OF OKLA. CO.
Surveying and Mapping for the Energy Industry

VICINITY MAP

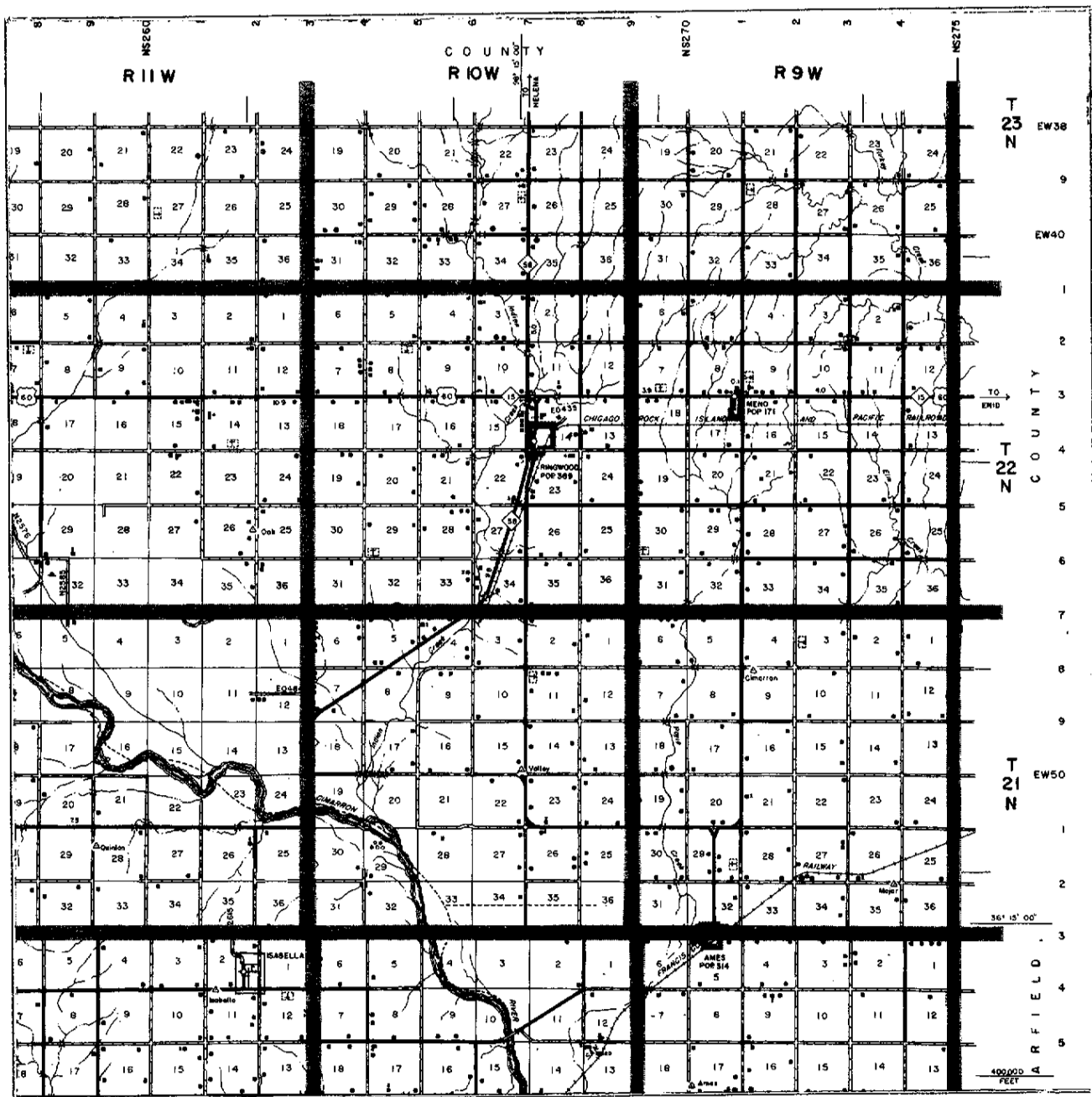

Scale 1" = 3 MILES

Sec. 19 Twp. 21N Rng. 9W
 County MAJOR State OK
 Operator CONTINENTAL RESOURCES, INC.





ELEVATIONS	
GROUND	1238'
KB	1251'
KB-GRD	13'

WELL NAME	Marita 1-19
LOCATION	1215' FSL & 2310' FWL NE/4 Sec 19 21N 9W
COUNTY, ST	Major Co., OK
API #	35-093-23793
OTC #	093-94963
DATE ENTERED	4/22/2021 PST

CRI Numbers	
CRI ID	930240
PEP ID	

CRI INTERESTS	
WORKING	0.98000000
NET	0.80390630

DATES	
SPUD	8/30/93
COMP	10/10/93

CASING INFORMATION						
TYPE	SIZE	WT	GRADE	SET @	TOC @	CEMENTED W/
Conductor	16"	42	X42	73'	Surface	7 yds (56sx) grout
Surface	8 5/8"	24	J55	606'	Surface	225sx Lite + 150sx Prem
Production	5 1/2"	17	J55/N80	9250'	5500'	Stage 1: 400sx 50/50 Poz + 150sx Prem Stage 2: 300sx HLC + 150sx Prem

[illegible][illegible]

PERFORATION RECORD						
DATE	FORMATION	TOP	BTM	HOLES	PLUG	DESCRIPTION OF TREATMENT
9/24/93	Arbuckle	8960	8986'	156		
5/7/2021	Woodford	7,946	7,988'	24		Projected Perfs

