

OKLAHOMA CORPORATION COMMISSION  
OIL & GAS CONSERVATION DIVISION  
P.O. BOX 52000  
OKLAHOMA CITY, OK 73152-2000  
(Rule 165:10-3-1)

API NUMBER: 073 26471

Approval Date: 03/05/2019

Expiration Date: 09/05/2020

Horizontal Hole  
Oil & Gas  
Multi Unit

PERMIT TO DRILL

WELL LOCATION: Sec: 09 Twp: 15N Rge: 8W County: KINGFISHER

SPOT LOCATION: ☐ SE ☐ SW ☐ SE ☐ SE FEET FROM QUARTER: FROM SOUTH FROM EAST

SECTION LINES: 250 790

Lease Name: FREDERICK Well No: 1508 7H-4X Well will be 250 feet from nearest unit or lease boundary.

Operator Name: NEWFIELD EXPLORATION MID-CON INC

Telephone: 2812105100; 9188781

OTC/OCC Number: 20944 0

NEWFIELD EXPLORATION MID-CON INC  
24 WATERWAY AVE ST 900  
THE WOODLANDS, TX 77380-2764

FREDERICK & MARTHA ANN BREDEL  
26612 N 2780 RD  
KINGFISHER OK 73750

Formation(s) (Permit Valid for Listed Formations Only):

Name	Depth	Name	Depth
1 MISSISSIPPIAN	8830	6	
2		7	
3		8	
4		9	
5		10	

Spacing Orders: 634773  
687546

Location Exception Orders: 687547  
686475

Increased Density Orders: 688335  
686476

Pending CD Numbers:

Special Orders:

Total Depth: 19360

Ground Elevation: 1137

**Surface Casing: 1500**

Depth to base of Treatable Water-Bearing FM: 290

Under Federal Jurisdiction: No

Fresh Water Supply Well Drilled: No

Surface Water used to Drill: No

**PIT 1 INFORMATION**

Approved Method for disposal of Drilling Fluids:

Type of Pit System: CLOSED Closed System Means Steel Pits

Type of Mud System: WATER BASED

Chlorides Max: 5000 Average: 3000

Is depth to top of ground water greater than 10ft below base of pit? Y

Within 1 mile of municipal water well? N

Wellhead Protection Area? N

Pit is not located in a Hydrologically Sensitive Area.

Category of Pit: C

Liner not required for Category: C

Pit Location is NON HSA

Pit Location Formation: CHICKASHA

D. One time land application -- (REQUIRES PERMIT) PERMIT NO: 19-36155

E. Haul to Commercial pit facility: Sec. 31 Twn. 12N Rng. 8W Cnty. 17 Order No: 587498

H. SEE MEMO.

This permit does not address the right of entry or settlement of surface damages.

The duration of this permit is SIX MONTHS, except as otherwise provided by Rule 165: 10-3-1.

Rule 165: 10-3-4 (c) (7) (e) - The Operator shall give 24 Hours notice by telephone to the appropriate District Office of the Conservation Division as to when Surface Casing will be run.

PIT 2 INFORMATION

Type of Pit System: CLOSED Closed System Means Steel Pits

Type of Mud System: OIL BASED

Chlorides Max: 300000 Average: 200000

Is depth to top of ground water greater than 10ft below base of pit? Y

Within 1 mile of municipal water well? N

Wellhead Protection Area? N

Pit is not located in a Hydrologically Sensitive Area.

Category of Pit: C

Liner not required for Category: C

Pit Location is NON HSA

Pit Location Formation: CHICKASHA

HORIZONTAL HOLE 1

Sec 04 Twp 15N Rge 8W County KINGFISHER

Spot Location of End Point: NW NE NE NE

Feet From: NORTH 1/4 Section Line: 85

Feet From: EAST 1/4 Section Line: 380

Depth of Deviation: 7928

Radius of Turn: 715

Direction: 3

Total Length: 10308

Measured Total Depth: 19360

True Vertical Depth: 9399

End Point Location from Lease,  
Unit, or Property Line: 85

Notes:

Category

Description

DEEP SURFACE CASING

1/31/2019 - G71 - APPROVED; NOTIFY OCC FIELD INSPECTOR IMMEDIATELY OF ANY LOSS OF CIRCULATION OR FAILURE TO CIRCULATE CEMENT TO SURFACE ON ANY CONDUCTOR OR SURFACE CASING

EXCEPTION TO RULE - 686475

3/5/2019 - G56 - (I.O.) 4 & 9-15N-8W  
X165:10-3-28(C)(2)(B) MSSP MAY BE CLOSER THAN 600' TO FRANKS 1, FREDERICK 1H-4X,  
BREDEL 1-9 AND/OR PROPOSED WELLS  
NEWFIELD EXPLOR. MID-CON.  
11/9/2018

HYDRAULIC FRACTURING

1/31/2019 - G71 - OCC 165:10-3-10 REQUIRES:

1) PRIOR TO COMMENCEMENT OF HYDRAULIC FRACTURING OPERATIONS FOR HORIZONTAL WELLS, NOTICE GIVEN FIVE BUSINESS DAYS IN ADVANCE TO OFFSET OPERATORS WITH WELLS COMPLETED IN THE SAME COMMON SOURCE OF SUPPLY WITHIN 1/2 MILE;

2) WITH NOTICE ALSO GIVEN 48 HOURS IN ADVANCE OF HYDRAULIC FRACTURING ALL WELLS TO BOTH THE OCC CENTRAL OFFICE AND LOCAL DISTRICT OFFICES, USING THE "FRAC NOTICE FORM" FOUND AT THE FOLLOWING LINK: [OCCEWEB.COM/OG/OGFORMS.HTML](http://OCCEWEB.COM/OG/OGFORMS.HTML); AND,

3) THE CHEMICAL DISCLOSURE OF HYDRAULIC FRACTURING INGREDIENTS FOR ALL WELLS TO BE REPORTED TO FRACFOCUS WITHIN 60 DAYS AFTER THE CONCLUSION THE HYDRAULIC FRACTURING OPERATIONS, USING THE FOLLOWING LINK: [FRACFOCUS.ORG](http://FRACFOCUS.ORG)

INCREASED DENSITY - 686476

3/5/2019 - G56 - 9-15N-8W  
X634773 MSSP  
7 WELLS  
NEWFIELD EXPLOR. MID-CON. INC.  
11/9/2018

This permit does not address the right of entry or settlement of surface damages.

The duration of this permit is SIX MONTHS, except as otherwise provided by Rule 165: 10-3-1.

Rule 165: 10-3-4 (c) (7) (e) - The Operator shall give 24 Hours notice by telephone to the appropriate District Office of the Conservation Division as to when Surface Casing will be run.

073 26471 FREDERICK 1508 7H-4X

Category	Description
INCREASED DENSITY - 688335	3/5/2019 - G56 - 4-15N-8W X634773 MSSP 7 WELLS NEWFIELD EXPLOR. MID-CON. INC. 12/14/2018
INTERMEDIATE CASING	1/31/2019 - G71 - DUE TO THE KNOWN POTENTIAL RISK OF ENCOUNTERING AN OVER-PRESSURED ZONE IN THE MORROW SERIES IN THIS AREA, THE TECHNICAL MANAGER RECOMMENDS SETTING AN INTERMEDIATE STRING OF CASING IMMEDIATELY ABOVE THE MORROW SERIES
LOCATION EXCEPTION - 687547	3/5/2019 - G56 - (I.O.) 4 & 9-15N-8W X634773 MSSP COMPL INT (9-15N-8W) NCT 0' FNL, NCT 165' FSL, NCT 330' FEL COMPL INT (4-15N-8W) NCT 0' FSL, NCT 165' FNL, NCT 330' FEL NEWFIELD EXPLOR. MID-CON. INC. 12/3/2018
MEMO	1/31/2019 - G71 - PIT 1 & 2 - CLOSED SYSTEM = STEEL PITS (REQUIRED - DEAD INDIAN CREEK), WBM/CUTTINGS & OBM CUTTINGS CAPTURED IN STEEL HALF PITS, WBM CUTTINGS WILL BE SOIL FARMED, WBM & OBM CUTTINGS TRANSFERRED TO R360 587498 (31-12N-8W), CANADIAN CO, PIT 2 - OBM TO VENDOR
SPACING - 634773	3/5/2019 - G56 - (640)(HOR) 4 & 9-15N-8W EXT 608292 MSSP COMPL INT NLT 660' FB (COEXIST WITH SP # 324671 CSTRU, MNNG, MSSLM 9-15N-8W; SP # 231191 CSTRU, MNNG, MSSLM 4-15N-8W)
SPACING - 687546	3/5/2019 - G56 - (I.O.) 4 & 9-15N-8W ESTABLISH MULTIUNIT HORIZONTAL WELL X634773 MSSP 50% 4-15N-8W 50% 9-15N-8W NEWFIELD EXPLOR. MID-CON. INC. 12/3/2018

This permit does not address the right of entry or settlement of surface damages.

The duration of this permit is SIX MONTHS, except as otherwise provided by Rule 165: 10-3-1.

Rule 165: 10-3-4 (c) (7) (e) - The Operator shall give 24 Hours notice by telephone to the appropriate District Office of the Conservation Division as to when Surface Casing will be run.

PERMIT PLAT

M & M Land Surveying, Inc.  
Phone (580) 226-0446  
520 E Street N.W.  
Ardmore, OK 73401

Company Name: NEWFIELD EXPLORATION MID-CONTINENT INC.  
Lease Name: FREDERICK 1508 7H-4X  
Section 9 Township 15 N Range 8 W , I.B.M. County of Kingfisher, State of Oklahoma  
Elevation 1137' GROUND Good Location? YES  
Original Location: 250'FSL - 790'FEL  
Distance & Direction From Nearest Town: 5.8 miles Northwest of Okarche

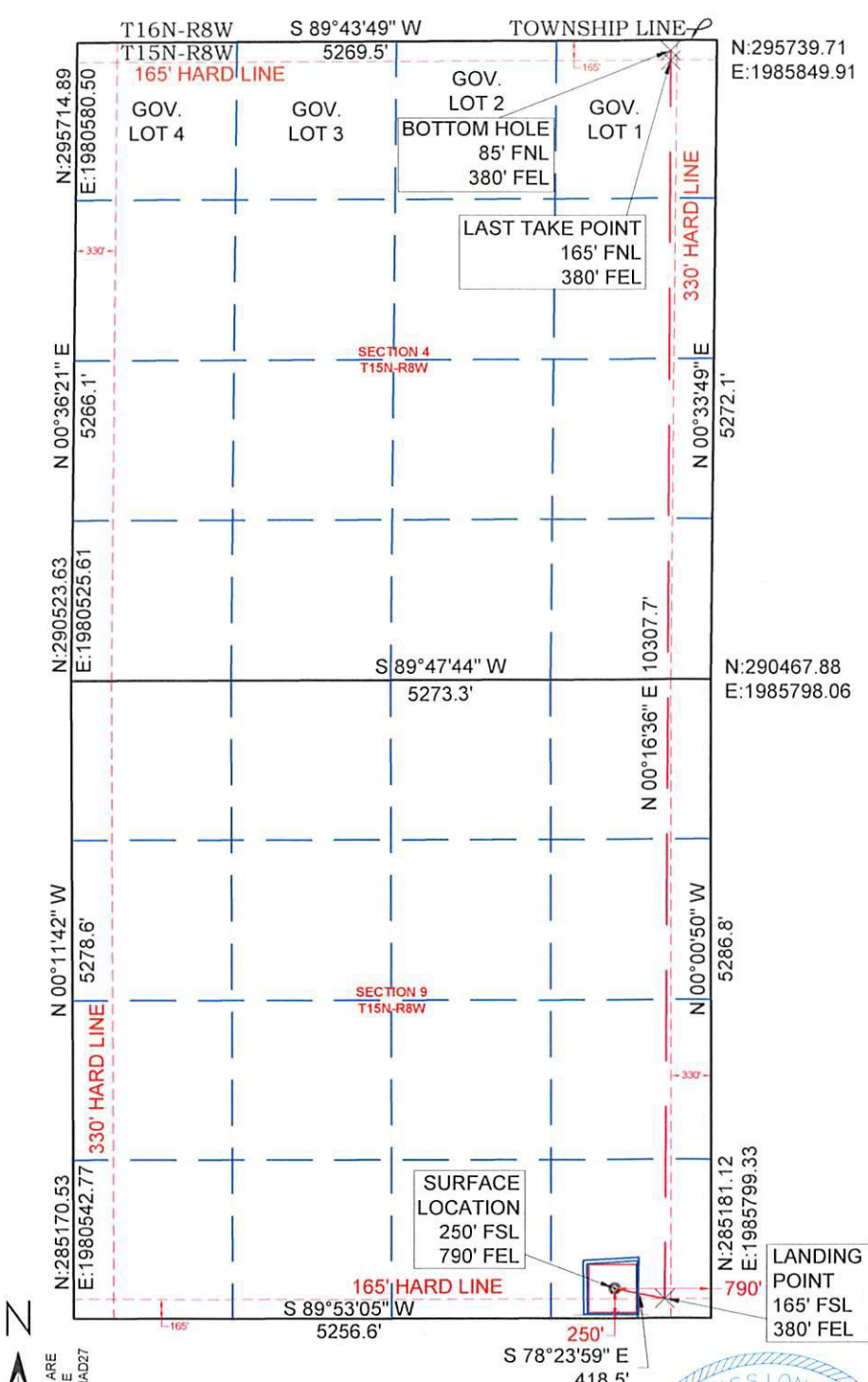

SURFACE LOCATION	LANDING POINT
DATUM: NAD27	DATUM: NAD27
LAT: 35° 47' 02.83"N	LAT: 35° 47' 02.00"N
LONG: 98° 03' 01.94"W	LONG: 98° 02' 56.97"W
LAT: 35.784120°N	LAT: 35.783889°N
LONG: 98.050540°W	LONG: 98.049157°W
Y (N): 285429.51	Y (N): 285345.35
X (E): 1985009.29	X (E): 1985419.25
DATUM: NAD83	DATUM: NAD83
LAT: 35° 47' 02.99"N	LAT: 35° 47' 02.16"N
LONG: 98° 03' 03.14"W	LONG: 98° 02' 58.17"W
LAT: 35.784164°N	LAT: 35.783934°N
LONG: 98.050873°W	LONG: 98.049491°W
Y (N): 285453.25	Y (N): 285369.09
X (E): 1953410.69	X (E): 1953820.66

LAST TAKE POINT	BOTTOM HOLE
DATUM: NAD27	DATUM: NAD27
LAT: 35° 48' 43.15"N	LAT: 35° 48' 43.94"N
LONG: 98° 02' 56.43"W	LONG: 98° 02' 56.42"W
LAT: 35.811987°N	LAT: 35.812207°N
LONG: 98.049009°W	LONG: 98.049006°W
Y (N): 295572.92	Y (N): 295652.92
X (E): 1985468.39	X (E): 1985469.17
DATUM: NAD83	DATUM: NAD83
LAT: 35° 48' 43.31"N	LAT: 35° 48' 44.10"N
LONG: 98° 02' 57.64"W	LONG: 98° 02' 57.63"W
LAT: 35.812031°N	LAT: 35.812250°N
LONG: 98.049343°W	LONG: 98.049341°W
Y (N): 295596.66	Y (N): 295676.66
X (E): 1953869.66	X (E): 1953870.44

This location has been staked according to the best official survey records available to us. The metrical data shown hereon is for permitting the well location and the section location may or may not be field verified. Please review this plat and notify us immediately of any discrepancy. The metrical data shown hereon is for permitting the well location and the section location may or may not be field verified.

CERTIFICATE:

I Aaron Morris a Registered Land Surveyor in the State Of Oklahoma, do hereby certify that the above described Well Location was surveyed and staked on the ground as shown and that said plat meets or exceeds the Oklahoma Minimum Technical Standards for the practice of land surveying as adopted by the Oklahoma State Board of Licensure for Professional Engineers and Land Surveyors.

  
12/18/2018  
Aaron L. Morris R.P.L.S. No. 1477  
Bennett-Morris & Associates Land Surveying P.C. ~ C.A. No. 5795 (LS)  
Phone (580) 226-5108  
Fax (888) 662-7778  
1010 Northwest Boulevard  
Ardmore, OK 73401

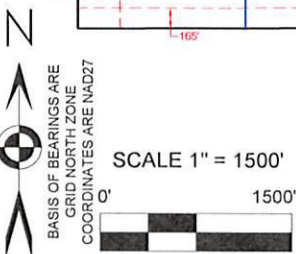
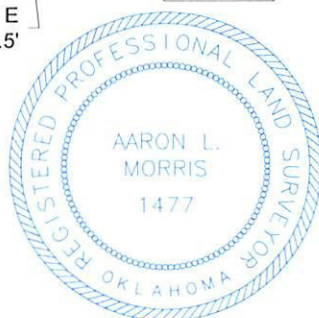

COORDINATES ARE AS SHOWN ARE DERIVED FROM OPUS SOLUTION. PROJECTION: OKLAHOMA NORTH ZONE, LAMBERT CONFORMAL HORIZONTAL: NAD27 VERTICAL: NAVD88 GEOID MODEL: GEOID 99 UNITS: US SURVEY FEET

SURVEY BY: M & M Land Surveying, Inc. ~ C.A. No. 3093 (LS)	
DRAWING BY: Bennett-Morris And Associates Land Surveying, P.C.	
© COPYRIGHT 2018 C.A. No. 5975 (LS) ~ Aaron L. Morris, RPLS	
PROJECT NUMBER: 18618	SITE VISIT: (Explanation and Date)
	STAKING DATE: 12/12/2018
SHEET: 6 OF 9	DRAWING DATE: 12/17/2018