

API NUMBER: 103 24772

OKLAHOMA CORPORATION COMMISSION  
OIL & GAS CONSERVATION DIVISION  
P.O. BOX 52000  
OKLAHOMA CITY, OK 73152-2000  
(Rule 165:10-3-1)

Approval Date: 06/30/2021  
Expiration Date: 12/30/2022

Straight Hole Injection

**PERMIT TO DRILL**

WELL LOCATION: Section: 32 Township: 20N Range: 2W County: NOBLE

SPOT LOCATION: ☐ SW ☐ NW ☐ NE ☐ SE FEET FROM QUARTER: FROM SOUTH FROM EAST  
SECTION LINES: 2257 1297

Lease Name: SLWFU Well No: 40 Well will be 1297 feet from nearest unit or lease boundary.  
Operator Name: CONTANGO RESOURCES INC Telephone: 7132367400 OTC/OCC Number: 24432 0

CONTANGO RESOURCES INC  
717 TEXAS AVE STE 2900  
HOUSTON, TX 77002-2836

LYDIA LAFON TESTAMENTARY TRUST  
PO BOX 1006  
OKLAHOMA CITY OK 73077

Formation(s) (Permit Valid for Listed Formations Only):

Name	Code	Depth
1 CLEVELAND	405CLVD	4570

Spacing Orders: No Spacing

Location Exception Orders: No Exceptions

Increased Density Orders: No Density Orders

Pending CD Numbers: No Pending

Working interest owners' notified: \*\*\*

Special Orders: No Special Orders

Total Depth: 5400

Ground Elevation: 1132

Surface Casing: 300

Depth to base of Treatable Water-Bearing FM: 220

Under Federal Jurisdiction: No  
Fresh Water Supply Well Drilled: No  
Surface Water used to Drill: Yes

Approved Method for disposal of Drilling Fluids:

D. One time land application -- (REQUIRES PERMIT)

PERMIT NO: 21-37687

H. (Other)

CLOSED SYSTEM=STEEL PITS (REQUIRED - BEAVER CREEK)

**PIT 1 INFORMATION**

Type of Pit System: CLOSED Closed System Means Steel Pits

Type of Mud System: WATER BASED

Chlorides Max: 5000 Average: 3000

Is depth to top of ground water greater than 10ft below base of pit? Y

Within 1 mile of municipal water well? N

Wellhead Protection Area? N

Pit is located in a Hydrologically Sensitive Area.

Category of Pit: C

Liner not required for Category: C

Pit Location is: BED AQUIFER

Pit Location Formation: WELLINGTON

**NOTES:**

This permit does not address the right of entry or settlement of surface damages. The duration of this permit is 18 MONTHS, except as otherwise provided by Rule 165: 10-3-1. Rule 165: 10-3-4 (c) (7) (e) - The Operator shall give 24 Hours notice by telephone to the appropriate District Office of the Conservation Division as to when Surface Casing will be run.

Category	Description
HYDRAULIC FRACTURING	<p>[6/23/2021 - GC2] - OCC 165:10-3-10 REQUIRES:</p> <p>1) NOTICE SHALL BE GIVEN AT LEAST 5 BUSINESS DAYS PRIOR TO COMMENCEMENT OF HYDRAULIC FRACTURING OPERATIONS ON A HORIZONTAL WELL TO OPERATORS PRODUCING WELLS WITHIN 1 MILE OF THE COMPLETION INTERVAL OF THE SUBJECT WELL. THE NOTICE TO SUCH OPERATORS SHALL CONTAIN THE INFORMATION IN FORM 6000NOO. IF THE HYDRAULIC FRACTURING OPERATIONS SCHEDULE CHANGES AFTER NOTICE HAS BEEN PROVIDED, RESULTING IN A DELAY OF OPERATIONS OF MORE THAN 5 DAYS FROM THE INITIAL NOTICE, NEW NOTICE IS REQUIRED TO BE GIVEN;</p> <p>2) NOTICE WILL BE GIVEN TO THE OCC CENTRAL OFFICE AND LOCAL DISTRICT OFFICES AT LEAST 48 HOURS PRIOR TO COMMENCEMENT OF HYDRAULIC FRACTURING OPERATIONS. FORM 6000NHF SHALL BE USED AND IS FOUND AT THIS LINK: <a href="http://OCCEWEB.COM/OG/OGFORMS.HTML">OCCEWEB.COM/OG/OGFORMS.HTML</a>; AND,</p> <p>3) THE CHEMICAL DISCLOSURE OF HYDRAULIC FRACTURING INGREDIENTS FOR ALL WELLS IS TO BE REPORTED TO FRACFOCUS WITHIN 60 DAYS AFTER THE CONCLUSION OF HYDRAULIC FRACTURING OPERATIONS, FOUND AT <a href="http://FRACFOCUS.ORG">FRACFOCUS.ORG</a></p>
SPACING	[6/24/2021 - GC2] - N/A INJECTION WELL



GPS DATUM  
**NAD-83**  
**NAD-27**  
OK NORTH ZONE  
US FEET  
SCALE:  
1" = 1250'

# PETRO LAND SERVICES SOUTH, LLC

14612 HERTZ QUAIL SPRINGS PKWY, OKLA. CITY, OKLA. 73134 \* OFFICE (405) 212-3108  
Certificate of Authorization No. 7318



NOBLE

County Oklahoma

2257' FSL-1297' FEL Section 32 Township 20N Range 2W

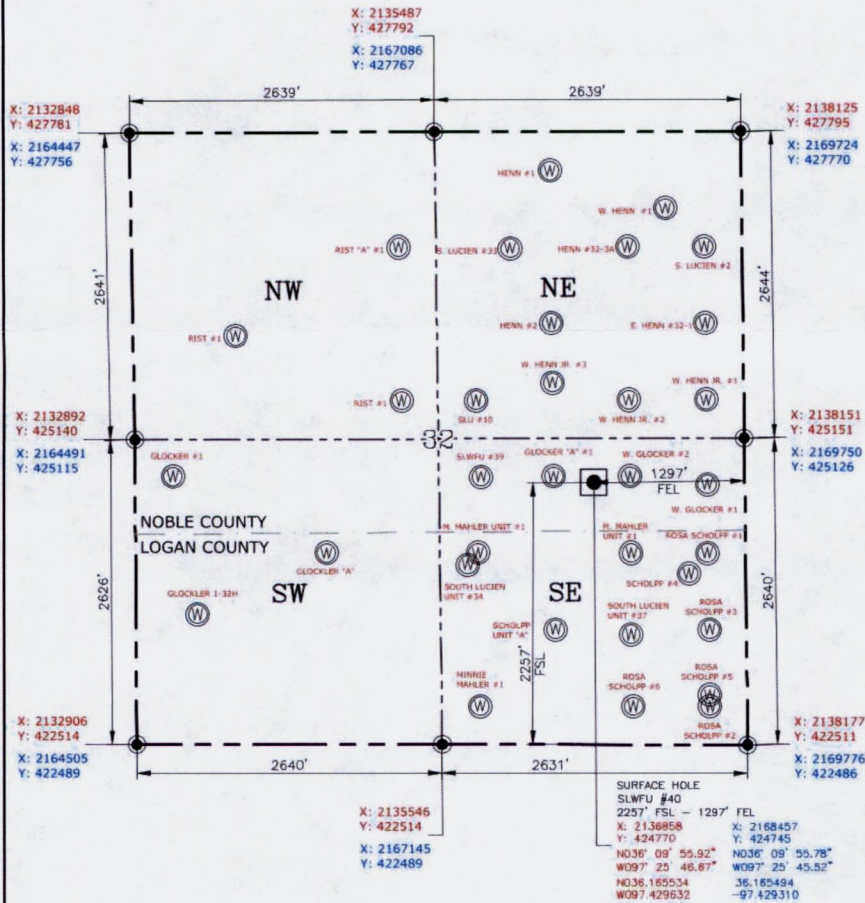

Operator: CONTANGO  
Lease Name: SLWU Well No.: #40  
Topography & Vegetation: Pasture  
Good Drill Site? Yes  
Reference Stakes or Alternate Location Stakes Set: Yes  
Best Accessibility to Location: From The East Line  
Distance & Direction From Hwy. or Town: Leaving Orlando, head west on E-0590 Rd. for 3.00 miles. Turn right on N-3130 Rd. & head north for 0.32 miles to the existing access on the west side of N-3130 Rd.

REVISIONS	
APPD	No.
FAS	06-08-21

## WELL DISTANCES

TO S SECTION LINE: 2257' L1: --'  
TO W 1/4 SECTION LINE: 1337' L2: --'  
TO E SECTION LINE: 1297' ELEVATION GRADE  
TO N 1/4 SECTION LINE: 379' @ STAKE: 1132.16'

## DRILL PATH

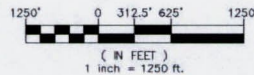

## CERTIFICATE:

I, **FRED A. SELENSKY**, an Oklahoma Licensed Land Surveyor and an authorized agent of Petro Land Services South, LLC, do hereby certify to the information shown herein.

## SURFACE HOLE

DATUM: NAD-83  
LAT: 36°09'55.92"  
LONG: 97°25'46.67"  
LAT: 36.165534°  
LONG: 97.429632°  
STATE PLANE COORDINATES  
(US FEET): OK NORTH  
X: 2136858  
Y: 424770

(This Information Was Gathered  
With a GPS Receiver With ±1  
Foot Horiz./Vert. Accuracy)

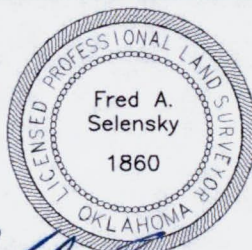

Oklahoma PLS No.1860 DATE 6-8-21

## LEGEND

SECTION LINE  
1/4 SEC. LINE  
DRILL PATH  
EXISTING WELLS WITHIN  
1500 FT (OCC DATA)

This exhibit represents a proposed well location and does not represent a true boundary survey. The footages and ties shown are from lines of occupation, and/or ± 1' GPS accuracy, not from actual property corners.



Date Drawn: 06-08-21 CURRENT REV.: 0 SHEET 1 OF 6