

OKLAHOMA CORPORATION COMMISSION  
OIL & GAS CONSERVATION DIVISION  
P.O. BOX 52000  
OKLAHOMA CITY, OK 73152-2000  
(Rule 165:10-3-1)

API NUMBER: 103 24096 A

Approval Date: 06/30/2021  
Expiration Date: 12/30/2022

Straight Hole Oil & Gas

**PERMIT TO RECOMPLETE**

WELL LOCATION: Section: 02 Township: 24N Range: 1W County: NOBLE

SPOT LOCATION: ☐ NW ☐ SW ☐ NE ☐ SE FEET FROM QUARTER: FROM SOUTH FROM EAST  
SECTION LINES: 1815 1155

Lease Name: CAROL Well No: 6-2 Well will be 825 feet from nearest unit or lease boundary.

Operator Name: KODA OPERATING LLC Telephone: 9184920254 OTC/OCC Number: 24242 0

KODA OPERATING LLC  
17521 US HWY 69S STE 100  
TYLER, TX 75703-5596

NORTHERN OKLAHOMA DISPOSAL, INC.  
RR 1, PO BOX 40  
TONKAWA OK 74653

Formation(s) (Permit Valid for Listed Formations Only):

Name	Code	Depth
1 RED FORK	404RDFK	4020

Spacing Orders: 525189

Location Exception Orders: No Exceptions

Increased Density Orders: No Density Orders

Pending CD Numbers: 202101125

Working interest owners' notified: \*\*\*

Special Orders: No Special Orders

Total Depth: 4700 Ground Elevation: 963

Surface Casing: 265 IP

Depth to base of Treatable Water-Bearing FM: 220

Under Federal Jurisdiction: No  
Fresh Water Supply Well Drilled: No  
Surface Water used to Drill: No

Approved Method for disposal of Drilling Fluids:

**NOTES:**

Category	Description
HYDRAULIC FRACTURING	[6/4/2021 - GB1] - OCC 165:10-3-10 REQUIRES:  1) NOTICE SHALL BE GIVEN AT LEAST 5 BUSINESS DAYS PRIOR TO COMMENCEMENT OF HYDRAULIC FRACTURING OPERATIONS ON A HORIZONTAL WELL TO OPERATORS PRODUCING WELLS WITHIN 1 MILE OF THE COMPLETION INTERVAL OF THE SUBJECT WELL. THE NOTICE TO SUCH OPERATORS SHALL CONTAIN THE INFORMATION IN FORM 6000NOO. IF THE HYDRAULIC FRACTURING OPERATIONS SCHEDULE CHANGES AFTER NOTICE HAS BEEN PROVIDED, RESULTING IN A DELAY OF OPERATIONS OF MORE THAN 5 DAYS FROM THE INITIAL NOTICE, NEW NOTICE IS REQUIRED TO BE GIVEN;  2) NOTICE WILL BE GIVEN TO THE OCC CENTRAL OFFICE AND LOCAL DISTRICT OFFICES AT LEAST 48 HOURS PRIOR TO COMMENCEMENT OF HYDRAULIC FRACTURING OPERATIONS. FORM 6000NHF SHALL BE USED AND IS FOUND AT THIS LINK: <a href="http://OCCEWEB.COM/OG/OGFORMS.HTML">OCCEWEB.COM/OG/OGFORMS.HTML</a> ; AND,  3) THE CHEMICAL DISCLOSURE OF HYDRAULIC FRACTURING INGREDIENTS FOR ALL WELLS IS TO BE REPORTED TO FRACFOCUS WITHIN 60 DAYS AFTER THE CONCLUSION OF HYDRAULIC FRACTURING OPERATIONS, FOUND AT <a href="http://FRACFOCUS.ORG">FRACFOCUS.ORG</a>
PENDING CD - 202101125	[6/30/2021 - G56] - SE4 2-24N-1W X525189 RDFK 1 WELL NO OP NAMED HEARING 7/13/21
SPACING - 525189	[6/9/2021 - G56] - (160) SE4 2-24N-1W EST OTHER EXT 181157 RDFK EXT 490160 MSSLM

This permit does not address the right of entry or settlement of surface damages. The duration of this permit is 18 MONTHS, except as otherwise provided by Rule 165: 10-3-1. Rule 165: 10-3-4 (c) (7) (e) - The Operator shall give 24 Hours notice by telephone to the appropriate District Office of the Conservation Division as to when Surface Casing will be run.

103 24096 CAROL 6-2

This permit does not address the right of entry or settlement of surface damages. The duration of this permit is 18 MONTHS, except as otherwise provided by Rule 165: 10-3-1. Rule 165: 10-3-4 (c) (7) (e) - The Operator shall give 24 Hours notice by telephone to the appropriate District Office of the Conservation Division as to when Surface Casing will be run.

# CIMARRON SURVEYING & MAPPING CO.

1530 S.W. 89th STREET. \* Bldg. C-3 \* OKLAHOMA CITY, OKLAHOMA 73159  
PHONE (405) 692-7348 \* FAX (405) 692-7349

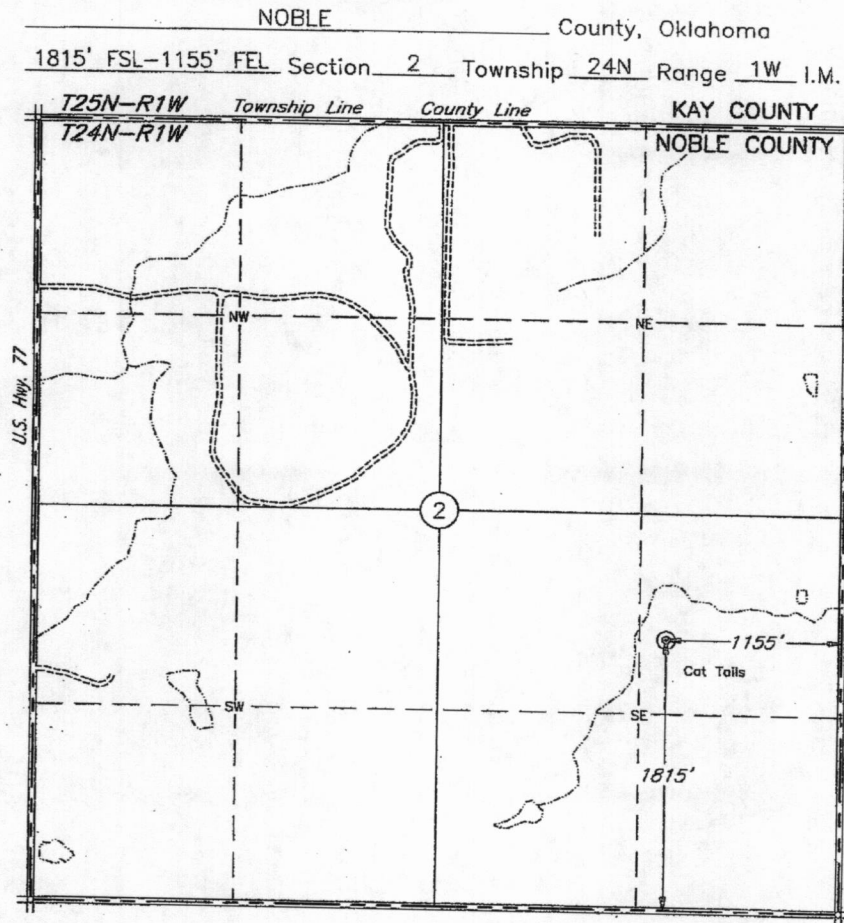

Scale: 1" = 1000'

Date Staked: February 7, 2007

Latitude & Longitude per GPS Observation:

Latitude: 36°35'03" N  
Longitude: 97°16'06" W

Operator: RANGE PRODUCTION COMPANY

Elevation: 970'

Lease Name: CAROL

Well No.: 6-2

Topography & Vegetation

CAT TAILS

Alternate Location

Stakes Set NO

Good Drill Site? NO

Best Accessibility to Location FROM THE EAST LINE

Distance & Direction

from Hwy Jct or Town From the Junction of U.S. Hwy. 77 & State Hwy. 15,  
Thence North along U.S. Hwy. 77 approx. 3 miles, Thence East approx. 1 mile  
to the SE corner of Section 2.

## SURVEYOR'S CERTIFICATE

I, D. MIKE DOSSEY, Registered Professional Land Surveyor, No. 1431 do hereby certify that the above described well location was carefully staked on the ground as shown and that all ties and distances shown are existing lines of occupation.

Job No. 071433

D. MIKE DOSSEY R.P.L.S. # 1431

