

API NUMBER: 051 24912

OKLAHOMA CORPORATION COMMISSION
OIL & GAS CONSERVATION DIVISION
P.O. BOX 52000
OKLAHOMA CITY, OK 73152-2000
(Rule 165:10-3-1)

Approval Date: 02/18/2022

Expiration Date: 08/18/2023

Multi Unit

Oil & Gas

PERMIT TO DRILL

WELL LOCATION: Section: 28 Township: 8N Range: 5W County: GRADY

SPOT LOCATION: NW NW NE NE FEET FROM QUARTER: FROM NORTH FROM EAST
SECTION LINES: 135 1145

Lease Name: YIPPI KI-YAY 0805 Well No: 21-16-4MXH Well will be 135 feet from nearest unit or lease boundary.

Operator Name: CAMINO NATURAL RESOURCES LLC Telephone: 7204052729 OTC/OCC Number: 24097 0

CAMINO NATURAL RESOURCES LLC
1401 17TH ST STE 1000
DENVER, CO 80202-1247

PICKARD LAND, LLC
PO BOX 743
BLANCHARD OK 73010

Formation(s) (Permit Valid for Listed Formations Only):

	Name	Code	Depth
1	MISSISSIPPIAN	359MSSP	9250
2	WOODFORD	319WDFD	9363

Spacing Orders: 278507
533421
542582
721340

Location Exception Orders: 721341

Increased Density Orders: 721315
723454

Pending CD Numbers: No Pending

Working interest owners' notified: ***

Special Orders: No Special

Total Depth: 21330

Ground Elevation: 1384

Surface Casing: 1500

Depth to base of Treatable Water-Bearing FM: 410

Deep surface casing has been approved

Under Federal Jurisdiction: No
Fresh Water Supply Well Drilled: No
Surface Water used to Drill: Yes

Approved Method for disposal of Drilling Fluids:

D. One time land application -- (REQUIRES PERMIT)

PERMIT NO: 22-38080

H. (Other)

SEE MEMO

PIT 1 INFORMATION

Type of Pit System: CLOSED Closed System Means Steel Pits

Type of Mud System: WATER BASED

Chlorides Max: 5000 Average: 3000

Is depth to top of ground water greater than 10ft below base of pit? Y

Within 1 mile of municipal water well? N

Wellhead Protection Area? N

Pit is not located in a Hydrologically Sensitive Area.

Category of Pit: C

Liner not required for Category: C

Pit Location is: NON HSA

Pit Location Formation: CHICKASHA

PIT 2 INFORMATION

Type of Pit System: CLOSED Closed System Means Steel Pits

Type of Mud System: OIL BASED

Chlorides Max: 300000 Average: 200000

Is depth to top of ground water greater than 10ft below base of pit? Y

Within 1 mile of municipal water well? N

Wellhead Protection Area? N

Pit is not located in a Hydrologically Sensitive Area.

Category of Pit: C

Liner not required for Category: C

Pit Location is: NON HSA

Pit Location Formation: CHICKASHA

This permit does not address the right of entry or settlement of surface damages. The duration of this permit is 18 MONTHS, except as otherwise provided by Rule 165: 10-3-1. Rule 165: 10-3-4 (c) (7) (e) - The Operator shall give 24 Hours notice by telephone to the appropriate District Office of the Conservation Division as to when Surface Casing will be run.

MULTI UNIT HOLE 1

Section: 16	Township: 8N	Range: 5W	Meridian: IM	Total Length: 10000
County: GRADY				Measured Total Depth: 21330
Spot Location of End Point: NE NE NW NE				True Vertical Depth: 10493
Feet From: NORTH		1/4 Section Line: 100		End Point Location from
Feet From: EAST		1/4 Section Line: 1430		Lease, Unit, or Property Line: 100

NOTES:

Category	Description
DEEP SURFACE CASING	[1/27/2022 - GC2] - APPROVED; NOTIFY OCC FIELD INSPECTOR IMMEDIATELY OF ANY LOSS OF CIRCULATION OR FAILURE TO CIRCULATE CEMENT TO SURFACE ON ANY CONDUCTOR OR SURFACE CASING
HYDRAULIC FRACTURING	<p>[1/27/2022 - GC2] - OCC 165:10-3-10 REQUIRES:</p> <p>1) NOTICE SHALL BE GIVEN AT LEAST 5 BUSINESS DAYS PRIOR TO COMMENCEMENT OF HYDRAULIC FRACTURING OPERATIONS ON A HORIZONTAL WELL TO OPERATORS PRODUCING WELLS WITHIN 1 MILE OF THE COMPLETION INTERVAL OF THE SUBJECT WELL. THE NOTICE TO SUCH OPERATORS SHALL CONTAIN THE INFORMATION IN FORM 6000NOO. IF THE HYDRAULIC FRACTURING OPERATIONS SCHEDULE CHANGES AFTER NOTICE HAS BEEN PROVIDED, RESULTING IN A DELAY OF OPERATIONS OF MORE THAN 5 DAYS FROM THE INITIAL NOTICE, NEW NOTICE IS REQUIRED TO BE GIVEN;</p> <p>2) NOTICE WILL BE GIVEN TO THE OCC CENTRAL OFFICE AND LOCAL DISTRICT OFFICES AT LEAST 48 HOURS PRIOR TO COMMENCEMENT OF HYDRAULIC FRACTURING OPERATIONS. FORM 6000NHF SHALL BE USED AND IS FOUND AT THIS LINK: OCCWEB.COM/OG/OGFORMS.HTML; AND,</p> <p>3) THE CHEMICAL DISCLOSURE OF HYDRAULIC FRACTURING INGREDIENTS FOR ALL WELLS IS TO BE REPORTED TO FRACFOCUS WITHIN 60 DAYS AFTER THE CONCLUSION OF HYDRAULIC FRACTURING OPERATIONS, FOUND AT FRACFOCUS.ORG</p>
INCREASED DENSITY – 721315 (202101944)	<p>[2/18/2022 - GB6] - 16-8N-5W X278507 MSSP ONE WELL CAMINO NATURAL RESOURCES, LLC 10/25/2021</p>
INCREASED DENSITY – 723454 (202101946)	<p>[2/18/2022 - GB6] - 21-8N-5W X542582 MSSP ONE WELL CAMINO NATURAL RESOURCES, LLC 10/22/2021</p>
LOCATION EXCEPTION – 721341 (202101953)	<p>[2/18/2022 - GB6] - (I.O.) 16 & 21 -8N-5W X278507 MSSP 16-8N-5W X533421 WDFD 16-8N-5W X542582 MSSP, WDFD 21-8N-5W COMPL. INT. (21-8N-5W) NCT 165' FSL, NCT 0' FNL, NCT 1100' FEL COMPL. INT. (16-8N-5W) NCT 0' FSL, NCT 165' FNL, NCT 1100' FEL CAMINO NATURAL RESOURCES, LLC 10/26/2021</p>
MEMO	[1/27/2022 - GC2] - CLOSED SYSTEM=STEEL PITS PER OPERATOR REQUEST, OBM RETURNED TO VENDOR, CUTTINGS PERMITTED PER DISTRICT
SPACING – 278507	<p>[2/18/2022 - GB6] - (640) 16-8N-5W EXT 163907 MSSP, OTHERS</p>
SPACING – 533421	<p>[2/18/2022 - GB6] - (640) 16-8N-5W EXT 257634 WDFD, OTHERS EXT OTHER EST OTHERS</p>
SPACING – 542582	<p>[2/18/2022 - GB6] - (640) 21-8N-5W VAC 285656 MSSP, OTHERS 21-8N-5W VAC 327537 WDFD, OTHERS S2 21-8N-5W EXT 278507 MSSP, OTHERS EXT 533421 WDFD, OTHERS EXT OTHERS EST OTHERS</p>
SPACING – 721340 (202101952)	<p>[2/18/2022 - GB6] - (I.O.) 16 & 21 -8N-5W EST MULTIUNIT HORIZONTAL WELL X278507 MSSP 16-8N-5W X533421 WDFD 16-8N-5W X542582 MSSP, WDFD 21-8N-5W (WDFD ADJACENT COMMON SOURCE OF SUPPLY TO MSSP) 50% 16-8N-5W 50% 21-8N-5W CAMINO NATURAL RESOURCES, LLC 10/26/2021</p>

This permit does not address the right of entry or settlement of surface damages. The duration of this permit is 18 MONTHS, except as otherwise provided by Rule 165: 10-3-1. Rule 165: 10-3-4 (c) (7) (e) - The Operator shall give 24 Hours notice by telephone to the appropriate District Office of the Conservation Division as to when Surface Casing will be run.

CAMINO

Well Location Plat

Operator: CAMINO NATURAL RESOURCES, LLC
Lease Name and No.: YIPPI KI-YAY 0805 21-16-4MXH
Surface Hole Location: 135' FNL - 1145' FEL Gr. Elevation: 1384'
NW/4-NW/4-NE/4-NE/4 Section: 28 Township: 8N Range: 5W I.M.
Bottom Hole Location: 100' FNL - 1430' FEL
NE/4-NE/4-NW/4-NE/4 Section: 16 Township: 8N Range: 5W I.M.
County: Grady State of Oklahoma
Terrain at Loc.: Location fell in open pasture with ponds near E-W pad edge.

S.H.L. Sec. 28-8N-5W I.M.
B.H.L. Sec. 16-8N-5W I.M.

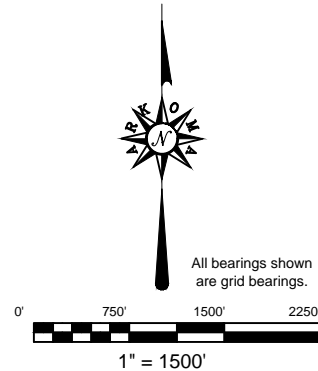

GPS DATUM
NAD 83
NAD 27
OK SOUTH ZONE

Surface Hole Loc.:
Lat: 35°08'43.56"N
Lon: 97°43'38.31"W
Lat: 35.14543460
Lon: -97.72730953
X: 2050025
Y: 659589

Surface Hole Loc.:
Lat: 35°08'43.33"N
Lon: 97°43'37.17"W
Lat: 35.14536907
Lon: -97.72699164
X: 2081622
Y: 659547

First Take Point:
Lat: 35°08'46.53"N
Lon: 97°43'41.75"W
Lat: 35.14625715
Lon: -97.72826315
X: 2049739
Y: 659888

First Take Point:
Lat: 35°08'46.29"N
Lon: 97°43'40.60"W
Lat: 35.14619165
Lon: -97.72794522
X: 2081338
Y: 659861

Last Take Point:
Lat: 35°10'27.74"N
Lon: 97°43'41.89"W
Lat: 35.17437119
Lon: -97.72830310
X: 2049700
Y: 670121

Last Take Point:
Lat: 35°10'27.50"N
Lon: 97°43'40.75"W
Lat: 35.17430621
Lon: -97.72798485
X: 2081298
Y: 670094

Bottom Hole Loc.:
Lat: 35°10'28.38"N
Lon: 97°43'41.89"W
Lat: 35.17454977
Lon: -97.72830387
X: 2049699
Y: 670186

Bottom Hole Loc.:
Lat: 35°10'28.15"N
Lon: 97°43'40.75"W
Lat: 35.17448479
Lon: -97.72798562
X: 2081298
Y: 670159

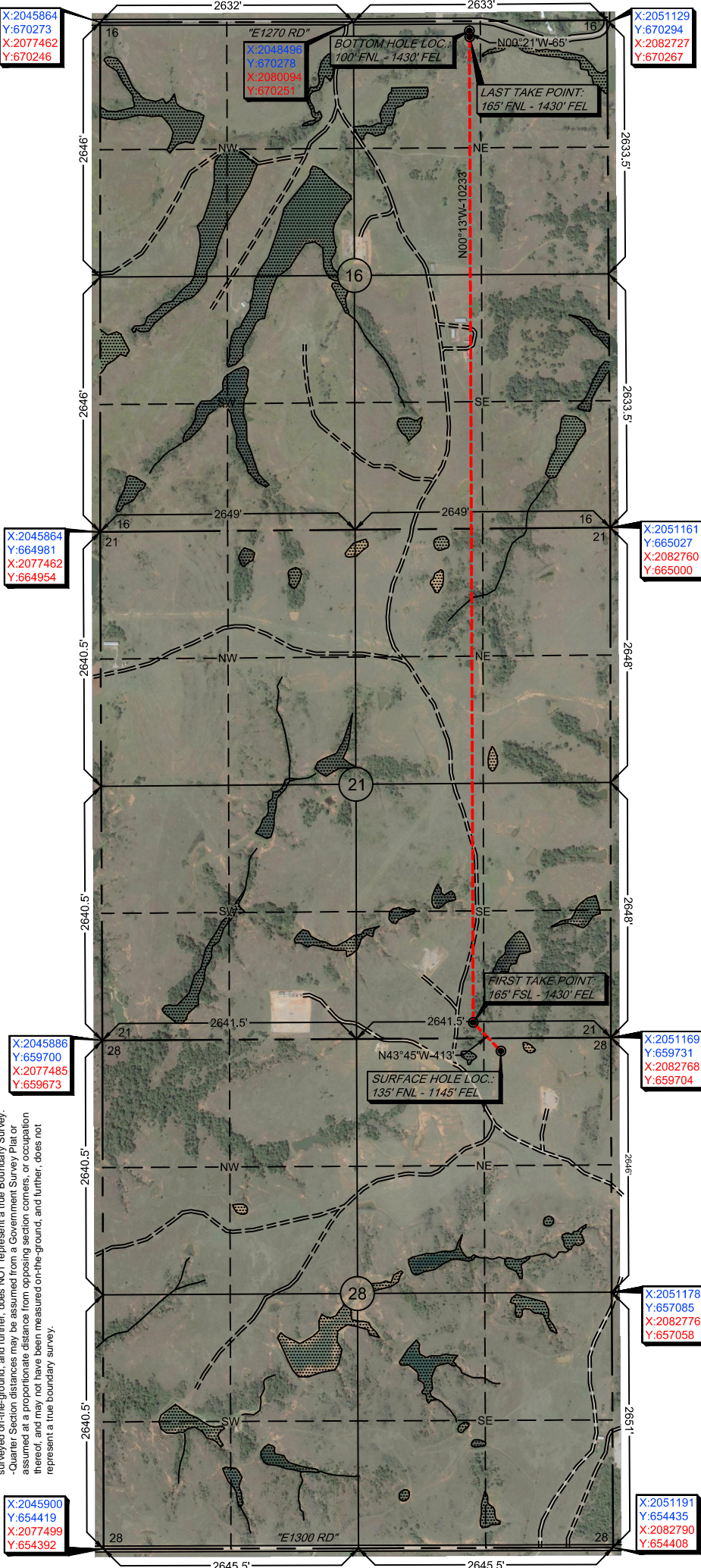
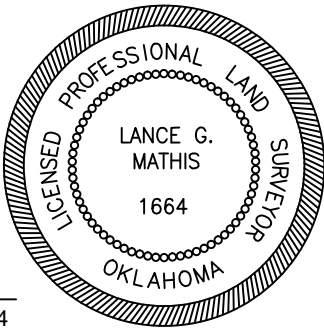

-Please note that this location was staked on the ground under the supervision of a Licensed Professional Land Surveyor, but the accuracy of this survey is not guaranteed. Please contact Arkoma Surveying and Mapping promptly if any inconsistency is determined. GPS data is observed from RTK - GPS.
-NOTE: X and Y data shown hereon for Section Corners may NOT have been surveyed on-the-ground, and further, does NOT represent a true Boundary Survey. Quarter Section distances may be assumed from a Government Survey Plat or assumed at a proportionate distance from opposing section corners, or occupation thereof, and may not have been measured on-the-ground, and further, does not represent a true boundary survey.

Survey and plat by:
Arkoma Surveying and Mapping, PLLC
P.O. Box 238 Wilburton, OK 74578
Ph. 918-465-5711 Fax 918-465-5030
Certificate of Authorization No. 5348
Expires June 30, 2022
Invoice #9658-A-A
Date Staked: 11/04/2021 By: G.G.
Date Drawn: 11/08/2021 By: J.L.

Certification:
This is to certify that this Well Location Plat represents the results of a survey made on the ground performed under the supervision of the undersigned.



LANCE G. MATHIS
11/09/2021
OK LPLS 1664

CAMINO

Well Location Plat

Operator: CAMINO NATURAL RESOURCES, LLC
Lease Name and No.: YIPPI KI-YAY 0805 21-16-4MXH
Surface Hole Location: 135' FNL - 1145' FEL Gr. Elevation: 1384'
NW/4-NW/4-NE/4 Section: 28 Township: 8N Range: 5W I.M.
Bottom Hole Location: 100' FNL - 1430' FEL
NE/4-NE/4-NW/4-NE/4 Section: 16 Township: 8N Range: 5W I.M.
County: Grady State of Oklahoma
Terrain at Loc.: Location fell in open pasture with ponds near E-W pad edge.

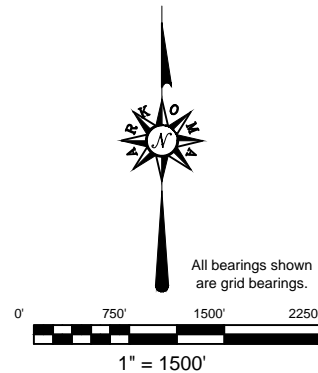
S.H.L. Sec. 28-8N-5W I.M.
B.H.L. Sec. 16-8N-5W I.M.



GPS DATUM
NAD 83
NAD 27
OK SOUTH ZONE

Surface Hole Loc.:
Lat: 35°08'43.56"N
Lon: 97°43'38.31"W
Lat: 35.14543460
Lon: -97.72730953
X: 2050025
Y: 659589

Surface Hole Loc.:
Lat: 35°08'43.33"N
Lon: 97°43'37.17"W
Lat: 35.14536907
Lon: -97.72699164
X: 2081622
Y: 659547

First Take Point:
Lat: 35°08'46.53"N
Lon: 97°43'41.75"W
Lat: 35.14625715
Lon: -97.72826315
X: 2049739
Y: 659888

First Take Point:
Lat: 35°08'46.29"N
Lon: 97°43'40.60"W
Lat: 35.14619165
Lon: -97.72794522
X: 2081338
Y: 659861

Last Take Point:
Lat: 35°10'27.74"N
Lon: 97°43'41.89"W
Lat: 35.17437119
Lon: -97.72830310
X: 2049700
Y: 670121

Last Take Point:
Lat: 35°10'27.50"N
Lon: 97°43'40.75"W
Lat: 35.17430621
Lon: -97.72798485
X: 2081298
Y: 670094

Bottom Hole Loc.:
Lat: 35°10'28.38"N
Lon: 97°43'41.89"W
Lat: 35.17454977
Lon: -97.72830387
X: 2049699
Y: 670186

Bottom Hole Loc.:
Lat: 35°10'28.15"N
Lon: 97°43'40.75"W
Lat: 35.17448479
Lon: -97.72798562
X: 2081298
Y: 670159

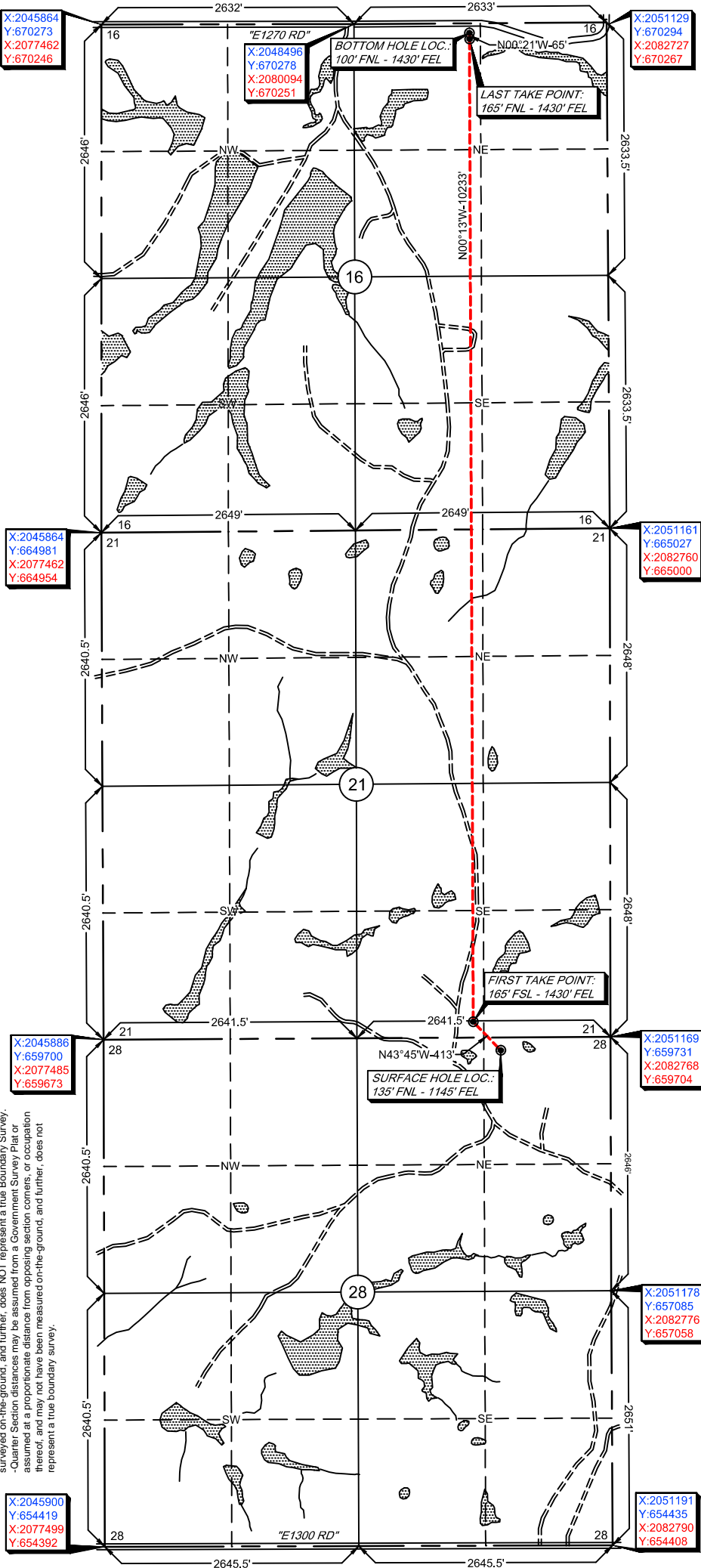
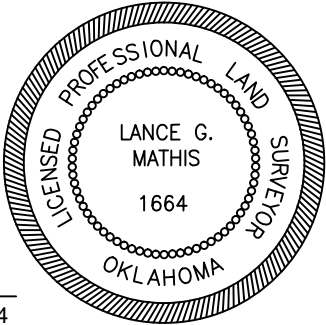

-Please note that this location was staked on the ground under the supervision of a Licensed Professional Land Surveyor, but the accuracy of this survey is not guaranteed. Please contact Arkoma Surveying and Mapping promptly if any inconsistency is determined. GPS data is observed from RTK - GPS.
-NOTE: X and Y data shown hereon for Section Corners may NOT have been surveyed on-the-ground, and further, does NOT represent a true Boundary Survey. Quarter Section distances may be assumed from a Government Survey Plat or assumed at a proportionate distance from opposing section corners, or occupation thereof, and may not have been measured on-the-ground, and further, does not represent a true boundary survey.

Survey and plat by:
Arkoma Surveying and Mapping, PLLC
P.O. Box 238 Wilburton, OK 74578
Ph. 918-465-5711 Fax 918-465-5030
Certificate of Authorization No. 5348
Expires June 30, 2022
Invoice #9658-A-A
Date Staked: 11/04/2021 By: G.G.
Date Drawn: 11/08/2021 By: J.L.

Certification:
This is to certify that this Well Location Plat represents the results of a survey made on the ground performed under the supervision of the undersigned.

LANCE G. MATHIS 11/09/2021
OK LPLS 1664



Anti-Collision

Sec(s). 28, 21, & 16-8N-5W I.M.

Operator: CAMINO NATURAL RESOURCES, LLC
Lease Name and No.: YIPPI KI-YAY 0805 21-16-4MXH
Surface Hole Location: 135' FNL - 1145' FEL
Sec.: 28 Township: 8N Range: 5W I.M.
First Take Point: 165' FSL - 1430' FEL
Sec.: 21 Township: 8N Range: 5W I.M.
Last Take Point: 165' FNL - 1430' FEL
Bottom Hole Location: 100' FNL - 1430' FEL
Sec.: 16 Township: 8N Range: 5W I.M.
County: Grady State of Oklahoma

● SHL

● FTP, LTP, & BHL

..... Bore Path

● OCC Wells

PAD

Counties

Township-Range

Sections

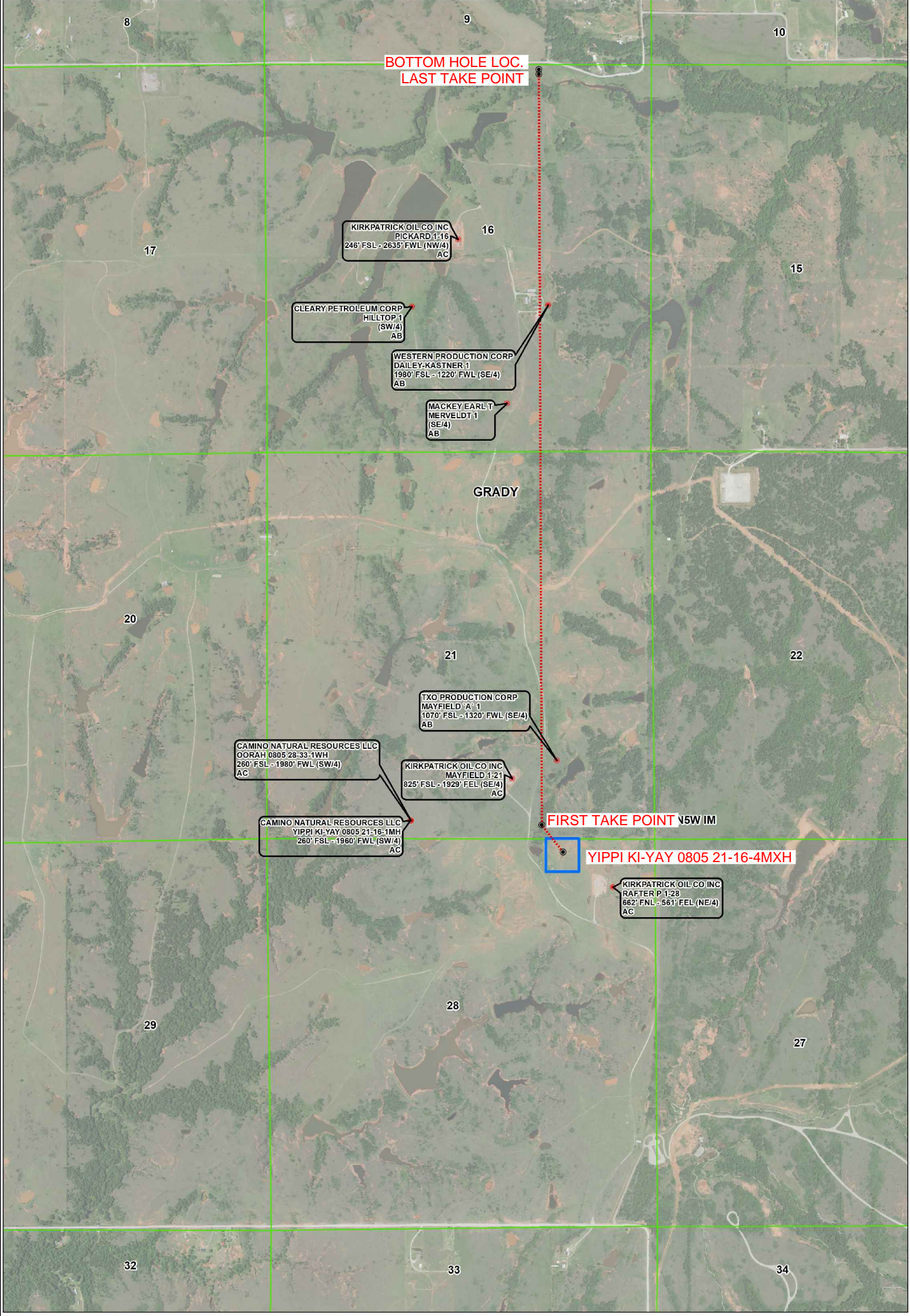
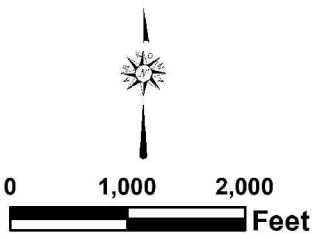



Topographic Vicinity Map

Operator: CAMINO NATURAL RESOURCES, LLC
Lease Name and No.: YIPPI KI-YAY 0805 21-16-4MXH
Surface Hole Location: 135' FNL - 1145' FEL
Sec.: 28 Township: 8N Range: 5W I.M.
First Take Point: 165' FSL - 1430' FEL
Sec.: 21 Township: 8N Range: 5W I.M.
Last Take Point: 165' FNL - 1430' FEL
Bottom Hole Location: 100' FNL - 1430' FEL
Sec.: 16 Township: 8N Range: 5W I.M.
County: Grady State of Oklahoma



Scale 1" = 2000'
Contour Interval: 10'

Ground Elevation at Surface Hole Location: 1384'

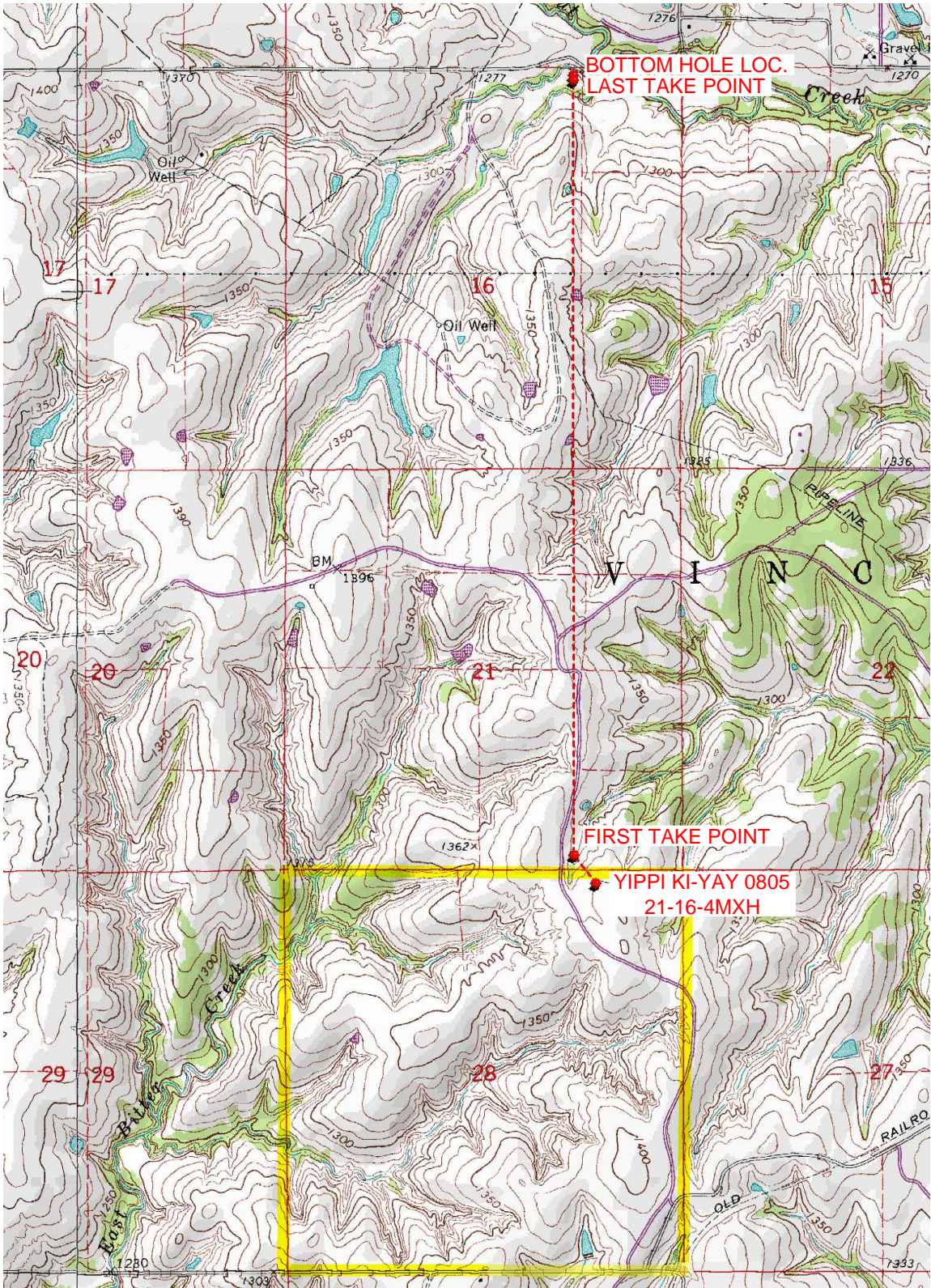

Provided by:
Arkoma Surveying and Mapping, PLLC
P.O. Box 238 Wilburton, OK 74578
Ph. 918-465-5711 Fax 918-465-5030
Certificate of Authorization No. 5348
Expires June 30, 2022
Date Staked: 11/04/2021

The purpose of this map is to verify the location and elevation as staked on the ground and to show the surrounding Topographic features. The footage shown hereon is only as SCALED onto a U.S.G.S. Topographic Map.
Please note that this location was staked carefully on the ground under the supervision of a Licensed Professional Land Surveyor, but the accuracy of this survey is not guaranteed.
Please contact Arkoma Surveying and Mapping promptly if any inconsistency is determined.

County Highway Vicinity Map



Job #: 9658-A-A

Operator: CAMINO NATURAL RESOURCES, LLC

Lease Name and No.: YIPPI KI-YAY 0805 21-16-4MXH

Accessibility: From the North.

Directions: From the junction of Highway 62 & "Old Highway 62" West of Blanchard, OK, go 1.5 miles West on "Old Highway 62". Then 1.0 miles North on "CS2960". Then 0.2 miles West on "CR1300", Then 1.0 miles North on an Existing Camino Lease Road to the NE/4 of Section 28-8N-5W with the Proposed Site being on the North side of said lease road.

1 inch = 0.5 mile

provided by:
Arkoma Surveying and Mapping, PLLC
P.O. Box 238 Wilburton, OK 74578
Ph. 918-465-5711 Fax 918-465-5030
Certificate of Authorization No. 5348
Expires June 30, 2022

