

API NUMBER: 051 24913

OKLAHOMA CORPORATION COMMISSION  
OIL & GAS CONSERVATION DIVISION  
P.O. BOX 52000  
OKLAHOMA CITY, OK 73152-2000  
(Rule 165:10-3-1)

Approval Date: 02/18/2022  
Expiration Date: 08/18/2023

Multi Unit Oil & Gas

**PERMIT TO DRILL**

WELL LOCATION: Section: 28 Township: 8N Range: 5W County: GRADY

SPOT LOCATION: ☐ NW ☐ NW ☐ NE ☐ NE FEET FROM QUARTER: FROM NORTH FROM EAST  
SECTION LINES: 135 1115

Lease Name: YIPPI KI-YAY 0805 Well No: 21-16-5WXH Well will be 135 feet from nearest unit or lease boundary.  
Operator Name: CAMINO NATURAL RESOURCES LLC Telephone: 7204052729 OTC/OCC Number: 24097 0

CAMINO NATURAL RESOURCES LLC  
1401 17TH ST STE 1000  
DENVER, CO 80202-1247

PICKARD LAND, LLC  
PO BOX 743  
BLANCHARD OK 73010

Formation(s) (Permit Valid for Listed Formations Only):

	Name	Code	Depth
1	MISSISSIPPIAN	359MSSP	10647
2	WOODFORD	319WDFD	10765

Spacing Orders: 278507 Location Exception Orders: 721343 Increased Density Orders: 721289  
533421 721290  
542582  
721342

Pending CD Numbers: No Pending

Working interest owners' notified: \*\*\*

Special Orders: No Special

Total Depth: 21420 Ground Elevation: 1385 Surface Casing: 1500 Depth to base of Treatable Water-Bearing FM: 410

Deep surface casing has been approved

Under Federal Jurisdiction: No  
Fresh Water Supply Well Drilled: No  
Surface Water used to Drill: Yes

Approved Method for disposal of Drilling Fluids:

D. One time land application -- (REQUIRES PERMIT) PERMIT NO: 22-38080  
H. (Other) SEE MEMO

**PIT 1 INFORMATION**

Type of Pit System: CLOSED Closed System Means Steel Pits

Type of Mud System: WATER BASED

Chlorides Max: 5000 Average: 3000

Is depth to top of ground water greater than 10ft below base of pit? Y

Within 1 mile of municipal water well? N

Wellhead Protection Area? N

Pit is not located in a Hydrologically Sensitive Area.

Category of Pit: C

Liner not required for Category: C

Pit Location is: NON HSA

Pit Location Formation: CHICKASHA

**PIT 2 INFORMATION**

Type of Pit System: CLOSED Closed System Means Steel Pits

Type of Mud System: OIL BASED

Chlorides Max: 300000 Average: 200000

Is depth to top of ground water greater than 10ft below base of pit? Y

Within 1 mile of municipal water well? N

Wellhead Protection Area? N

Pit is not located in a Hydrologically Sensitive Area.

Category of Pit: C

Liner not required for Category: C

Pit Location is: NON HSA

Pit Location Formation: CHICKASHA

This permit does not address the right of entry or settlement of surface damages. The duration of this permit is 18 MONTHS, except as otherwise provided by Rule 165: 10-3-1. Rule 165: 10-3-4 (c) (7) (e) - The Operator shall give 24 Hours notice by telephone to the appropriate District Office of the Conservation Division as to when Surface Casing will be run.

**MULTI UNIT HOLE 1**

Section: 16	Township: 8N	Range: 5W	Meridian: IM	Total Length: 10000
	County: GRADY			Measured Total Depth: 21420
Spot Location of End Point: NW	NE	NE	NE	True Vertical Depth: 13000
Feet From: <b>NORTH</b>		1/4 Section Line: 100		End Point Location from
Feet From: <b>EAST</b>		1/4 Section Line: 380		Lease, Unit, or Property Line: 100

**NOTES:**

Category	Description
DEEP SURFACE CASING	[1/31/2022 - GC2] - APPROVED; NOTIFY OCC FIELD INSPECTOR IMMEDIATELY OF ANY LOSS OF CIRCULATION OR FAILURE TO CIRCULATE CEMENT TO SURFACE ON ANY CONDUCTOR OR SURFACE CASING
HYDRAULIC FRACTURING	<p>[1/31/2022 - GC2] - OCC 165:10-3-10 REQUIRES:</p> <p>1) NOTICE SHALL BE GIVEN AT LEAST 5 BUSINESS DAYS PRIOR TO COMMENCEMENT OF HYDRAULIC FRACTURING OPERATIONS ON A HORIZONTAL WELL TO OPERATORS PRODUCING WELLS WITHIN 1 MILE OF THE COMPLETION INTERVAL OF THE SUBJECT WELL. THE NOTICE TO SUCH OPERATORS SHALL CONTAIN THE INFORMATION IN FORM 6000NOO. IF THE HYDRAULIC FRACTURING OPERATIONS SCHEDULE CHANGES AFTER NOTICE HAS BEEN PROVIDED, RESULTING IN A DELAY OF OPERATIONS OF MORE THAN 5 DAYS FROM THE INITIAL NOTICE, NEW NOTICE IS REQUIRED TO BE GIVEN;</p> <p>2) NOTICE WILL BE GIVEN TO THE OCC CENTRAL OFFICE AND LOCAL DISTRICT OFFICES AT LEAST 48 HOURS PRIOR TO COMMENCEMENT OF HYDRAULIC FRACTURING OPERATIONS. FORM 6000NHF SHALL BE USED AND IS FOUND AT THIS LINK: <a href="http://OCCWEB.COM/OG/OGFORMS.HTML">OCCWEB.COM/OG/OGFORMS.HTML</a>; AND,</p> <p>3) THE CHEMICAL DISCLOSURE OF HYDRAULIC FRACTURING INGREDIENTS FOR ALL WELLS IS TO BE REPORTED TO FRACFOCUS WITHIN 60 DAYS AFTER THE CONCLUSION OF HYDRAULIC FRACTURING OPERATIONS, FOUND AT <a href="http://FRACFOCUS.ORG">FRACFOCUS.ORG</a></p>
INCREASED DENSITY – 721289 (202101945)	<p>[2/18/2022 - GB6] - (I.O.) 16-8N-5W X533421 WDFD TWO WELLS CAMINO NATURAL RESOURCES, LLC 10/22/2021</p>
INCREASED DENSITY – 721290 (202101947)	<p>[2/18/2022 - GB6] - (I.O.) 21-8N-5W X542582 WDFD TWO WELLS CAMINO NATURAL RESOURCES, LLC 10/22/2021</p>
LOCATION EXCEPTION – 721343 (202101955)	<p>[2/18/2022 - GB6] - (I.O.) 16 &amp; 21 -8N-5W X278507 MSSP 16-8N-5W X533421 WDFD 16-8N-5W X542582 MSSP, WDFD 21-8N-5W COMPL. INT. (21-8N-5W) NCT 165' FSL, NCT 0' FNL, NCT 330' FEL COMPL. INT. (16-8N-5W) NCT 0' FSL, NCT 165' FNL, NCT 330' FEL CAMINO NATURAL RESOURCES, LLC 10/26/2021</p>
MEMO	[1/31/2022 - GC2] - CLOSED SYSTEM=STEEL PITS PER OPERATOR REQUEST, OBM RETURNED TO VENDOR, CUTTINGS PERMITTED PER DISTRICT
SPACING – 278507	<p>[2/18/2022 - GB6] - (640) 16-8N-5W EXT 163907 MSSP, OTHERS</p>
SPACING – 533421	<p>[2/18/2022 - GB6] - (640) 16-8N-5W EXT 257634 WDFD, OTHERS EXT OTHER EST OTHERS</p>
SPACING – 542582	<p>[2/18/2022 - GB6] - (640) 21-8N-5W VAC 285656 MSSP, OTHERS 21-8N-5W VAC 327537 WDFD, OTHERS S2 21-8N-5W EXT 278507 MSSP, OTHERS EXT 533421 WDFD, OTHERS EXT OTHERS EST OTHERS</p>
SPACING – 721342 (202101954)	<p>[2/18/2022 - GB6] - (I.O.) 16 &amp; 21 -8N-5W EST MULTIUNIT HORIZONTAL WELL X278507 MSSP 16-8N-5W X533421 WDFD 16-8N-5W X542582 MSSP, WDFD 21-8N-5W (MSSP ADJACENT COMMON SOURCE OF SUPPLY TO WDFD) 50% 16-8N-5W 50% 21-8N-5W CAMINO NATURAL RESOURCES, LLC 10/26/2021</p>

This permit does not address the right of entry or settlement of surface damages. The duration of this permit is 18 MONTHS, except as otherwise provided by Rule 165: 10-3-1. Rule 165: 10-3-4 (c) (7) (e) - The Operator shall give 24 Hours notice by telephone to the appropriate District Office of the Conservation Division as to when Surface Casing will be run.

CAMINO

Well Location Plat

Operator: CAMINO NATURAL RESOURCES, LLC  
Lease Name and No.: YIPPI KI-YAY 0805 21-16-5WXH  
Surface Hole Location: 135' FNL - 1115' FEL Gr. Elevation: 1385'  
NW/4-NW/4-NE/4-NE/4 Section: 28 Township: 8N Range: 5W I.M.  
Bottom Hole Location: 100' FNL - 380' FEL  
NW/4-NE/4-NE/4-NE/4 Section: 16 Township: 8N Range: 5W I.M.  
County: Grady State of Oklahoma  
Terrain at Loc.: Location fell in open pasture with ponds near E-W pad edge.

S.H.L. Sec. 28-8N-5W I.M.  
B.H.L. Sec. 16-8N-5W I.M.

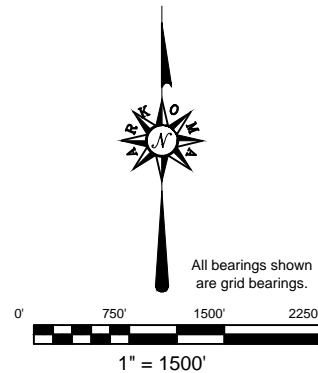

GPS DATUM  
NAD 83  
NAD 27  
OK SOUTH ZONE

Surface Hole Loc.:  
Lat: 35°08'43.56"N  
Lon: 97°43'37.95"W  
Lat: 35.14543440  
Lon: -97.72720919  
X: 2050055  
Y: 659589

Surface Hole Loc.:  
Lat: 35°08'43.33"N  
Lon: 97°43'36.81"W  
Lat: 35.14536887  
Lon: -97.72689130  
X: 2081652  
Y: 659547

First Take Point:  
Lat: 35°08'46.56"N  
Lon: 97°43'29.10"W  
Lat: 35.14626631  
Lon: -97.72475099  
X: 2050789  
Y: 659894

First Take Point:  
Lat: 35°08'46.32"N  
Lon: 97°43'27.96"W  
Lat: 35.14620078  
Lon: -97.72443317  
X: 2082388  
Y: 659866

Last Take Point:  
Lat: 35°10'27.77"N  
Lon: 97°43'29.24"W  
Lat: 35.17438091  
Lon: -97.72478978  
X: 2050750  
Y: 670127

Last Take Point:  
Lat: 35°10'27.54"N  
Lon: 97°43'28.10"W  
Lat: 35.17431590  
Lon: -97.72447163  
X: 2082348  
Y: 670100

Bottom Hole Loc.:  
Lat: 35°10'28.41"N  
Lon: 97°43'29.25"W  
Lat: 35.17455949  
Lon: -97.72479055  
X: 2050749  
Y: 670192

Bottom Hole Loc.:  
Lat: 35°10'28.18"N  
Lon: 97°43'28.10"W  
Lat: 35.17449449  
Lon: -97.72447239  
X: 2082348  
Y: 670165

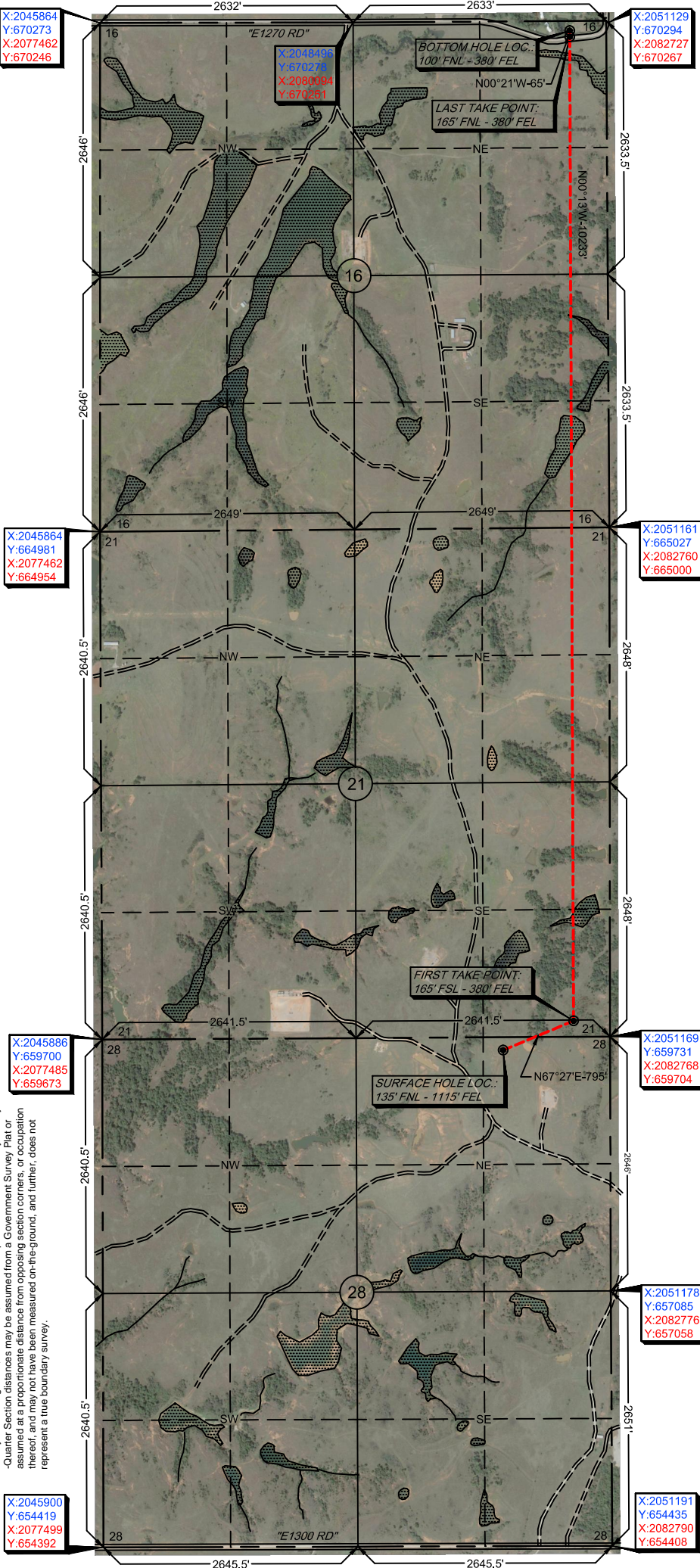

Please note that this location was staked on the ground under the supervision of a Licensed Professional Land Surveyor, but the accuracy of this survey is not guaranteed. Please contact Arkoma Surveying and Mapping promptly if an inaccuracy is determined. GPS data is derived from RTK GPS. NOTE: X and Y data shown herein for Section Corners may NOT have been surveyed on-the-ground, and further, does NOT represent a true Boundary Survey. Quarter Section distances may be assumed from a Government Survey Plat or assumed at a proportionate distance from opposing section corners, or occupation thereof, and may not have been measured on-the-ground, and further, does not represent a true boundary survey.

Survey and plat by:  
Arkoma Surveying and Mapping, PLLC  
P.O. Box 238 Wilburton, OK 74578  
Ph. 918-465-5711 Fax 918-465-5030  
Certificate of Authorization No. 5348  
Expires June 30, 2022  
Invoice #9658-A-B  
Date Staked: 11/04/2021 By: G.G.  
Date Drawn: 11/08/2021 By: J.L.

Certification:  
This is to certify that this Well Location Plat represents the results of a survey made on the ground performed under the supervision of the undersigned.

LANCE G. MATHIS

11/09/2021  
OK LPLS 1664

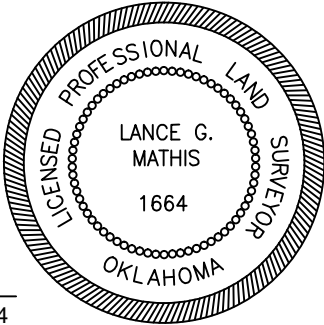



CAMINO

Well Location Plat

Operator: CAMINO NATURAL RESOURCES, LLC  
Lease Name and No.: YIPPI KI-YAY 0805 21-16-5WXH  
Surface Hole Location: 135' FNL - 1115' FEL Gr. Elevation: 1385'  
NW/4-NW/4-NE/4-NE/4 Section: 28 Township: 8N Range: 5W I.M.  
Bottom Hole Location: 100' FNL - 380' FEL  
NW/4-NE/4-NE/4-NE/4 Section: 16 Township: 8N Range: 5W I.M.  
County: Grady State of Oklahoma  
Terrain at Loc.: Location fell in open pasture with ponds near E-W pad edge.

S.H.L. Sec. 28-8N-5W I.M.  
B.H.L. Sec. 16-8N-5W I.M.

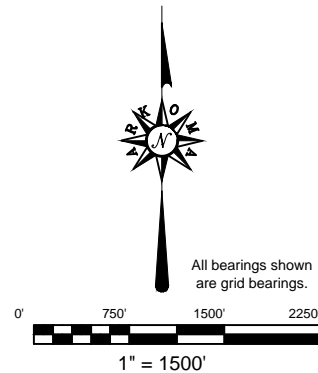

GPS DATUM  
NAD 83  
NAD 27  
OK SOUTH ZONE

Surface Hole Loc.:  
Lat: 35°08'43.56"N  
Lon: 97°43'37.95"W  
Lat: 35.14543440  
Lon: -97.72720919  
X: 2050055  
Y: 659589

Surface Hole Loc.:  
Lat: 35°08'43.33"N  
Lon: 97°43'36.81"W  
Lat: 35.14536887  
Lon: -97.72689130  
X: 2081652  
Y: 659547

First Take Point:  
Lat: 35°08'46.56"N  
Lon: 97°43'29.10"W  
Lat: 35.14626631  
Lon: -97.72475099  
X: 2050789  
Y: 659894

First Take Point:  
Lat: 35°08'46.32"N  
Lon: 97°43'27.96"W  
Lat: 35.14620078  
Lon: -97.72443317  
X: 2082388  
Y: 659866

Last Take Point:  
Lat: 35°10'27.77"N  
Lon: 97°43'29.24"W  
Lat: 35.17438091  
Lon: -97.72478978  
X: 2050750  
Y: 670127

Last Take Point:  
Lat: 35°10'27.54"N  
Lon: 97°43'28.10"W  
Lat: 35.17431590  
Lon: -97.72447163  
X: 2082348  
Y: 670100

Bottom Hole Loc.:  
Lat: 35°10'28.41"N  
Lon: 97°43'29.25"W  
Lat: 35.17455949  
Lon: -97.72479055  
X: 2050749  
Y: 670192

Bottom Hole Loc.:  
Lat: 35°10'28.18"N  
Lon: 97°43'28.10"W  
Lat: 35.17449449  
Lon: -97.72447239  
X: 2082348  
Y: 670165

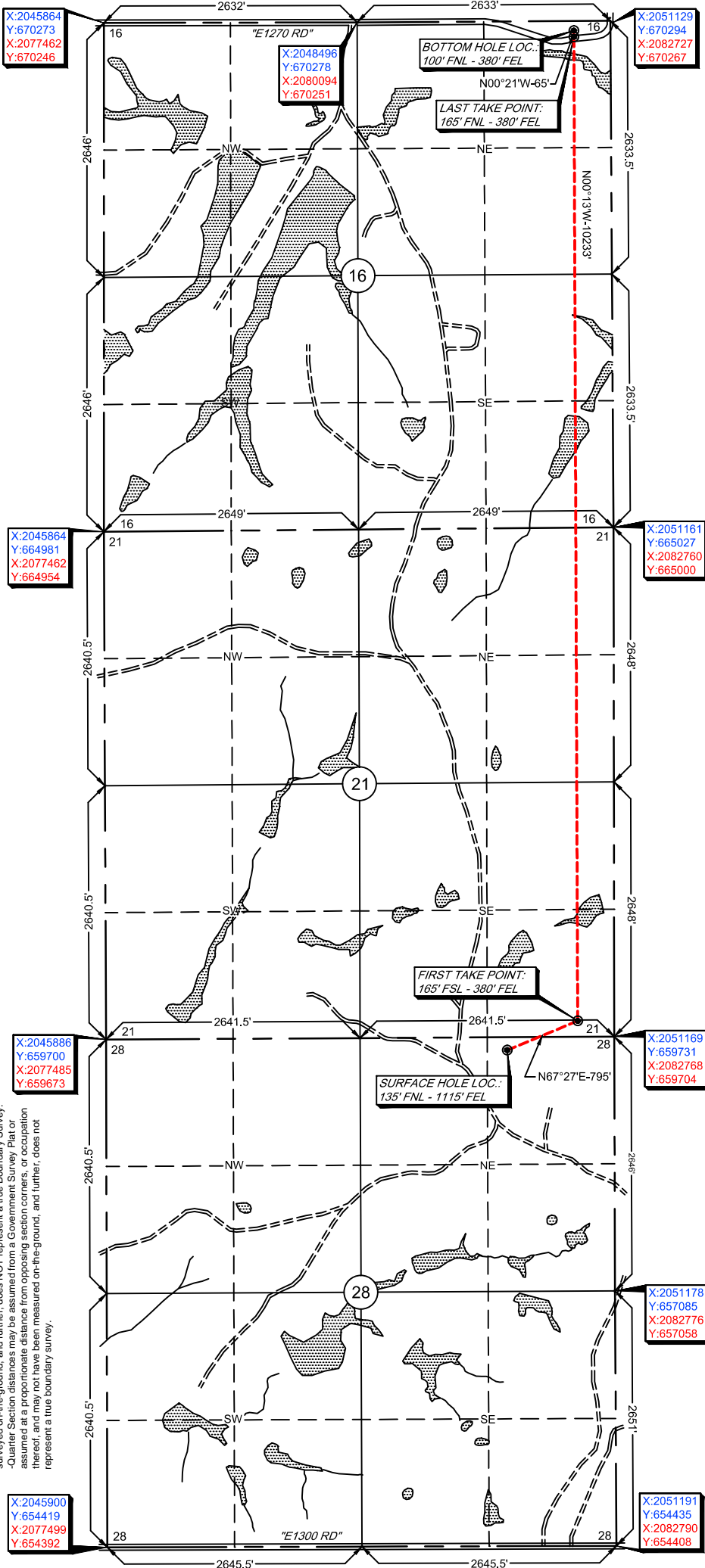

Please note that this location was staked on the ground under the supervision of a Licensed Professional Land Surveyor, but the accuracy of this survey is not guaranteed. Please contact Arkoma Surveying and Mapping, PLLC for more information. GPS data is derived from RTK GPS. NOTE: X and Y data shown herein for Section Corners may NOT have been surveyed on-the-ground, and further, does NOT represent a true boundary survey. Quarter Section distances may be assumed from a Government Survey Plat or assumed at a proportionate distance from opposing section corners, or occupation thereof, and may not have been measured on-the-ground, and further, does not represent a true boundary survey.

Survey and plat by:  
Arkoma Surveying and Mapping, PLLC  
P.O. Box 238 Wilburton, OK 74578  
Ph. 918-465-5711 Fax 918-465-5030  
Certificate of Authorization No. 5348  
Expires June 30, 2022  
Invoice #9658-A-B  
Date Staked: 11/04/2021 By: G.G.  
Date Drawn: 11/08/2021 By: J.L.

Certification:

This is to certify that this Well Location Plat represents the results of a survey made on the ground performed under the supervision of the undersigned.

LANCE G. MATHIS

11/09/2021

OK LPLS 1664

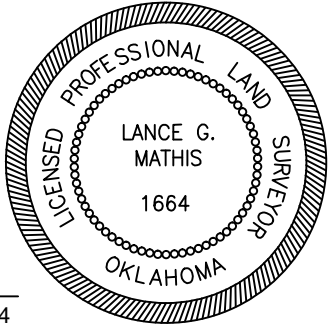



Operator: CAMINO NATURAL RESOURCES, LLC  
Lease Name and No.: YIPPI KI-YAY 0805 21-16-5WXH  
Surface Hole Location: 135' FNL - 1115' FEL  
Sec.: 28 Township: 8N Range: 5W I.M.  
First Take Point: 165' FSL - 380' FEL  
Sec.: 21 Township: 8N Range: 5W I.M.  
Last Take Point: 165' FNL - 380' FEL  
Bottom Hole Location: 100' FNL - 380' FEL  
Sec.: 16 Township: 8N Range: 5W I.M.  
County: Grady State of Oklahoma

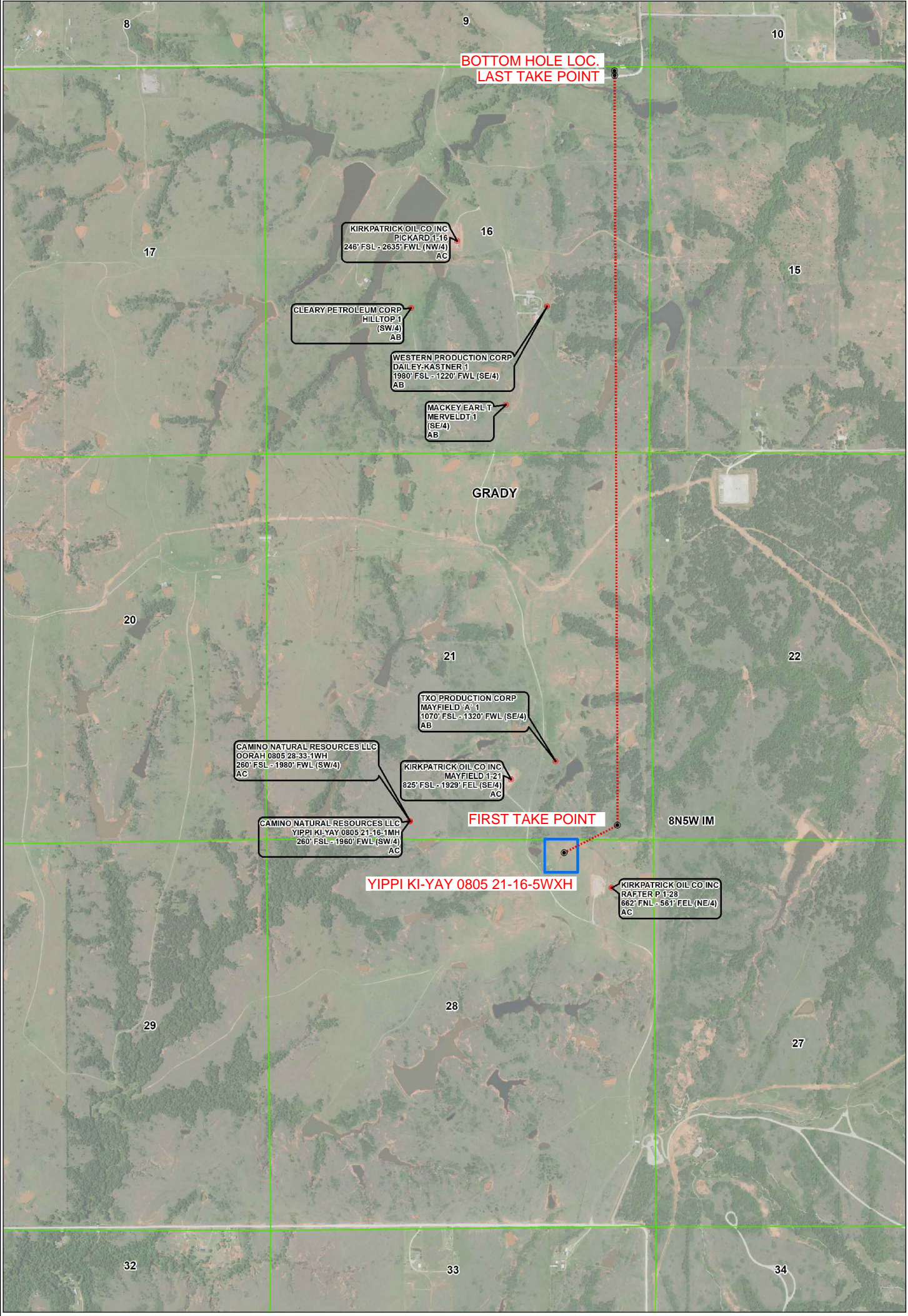
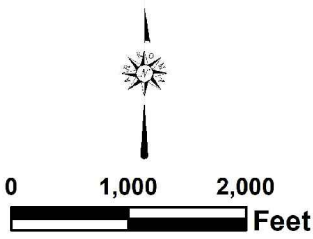





# Topographic Vicinity Map

Operator: CAMINO NATURAL RESOURCES, LLC  
Lease Name and No.: YIPPI KI-YAY 0805 21-16-5WXH  
Surface Hole Location: 135' FNL - 1115' FEL  
Sec.: 28 Township: 8N Range: 5W I.M.  
First Take Point: 165' FSL - 380' FEL  
Sec.: 21 Township: 8N Range: 5W I.M.  
Last Take Point: 165' FNL - 380' FEL  
Bottom Hole Location: 100' FNL - 380' FEL  
Sec.: 16 Township: 8N Range: 5W I.M.  
County: Grady State of Oklahoma



Scale 1" = 2000'  
Contour Interval: 10'

Ground Elevation at Surface Hole Location: 1385'

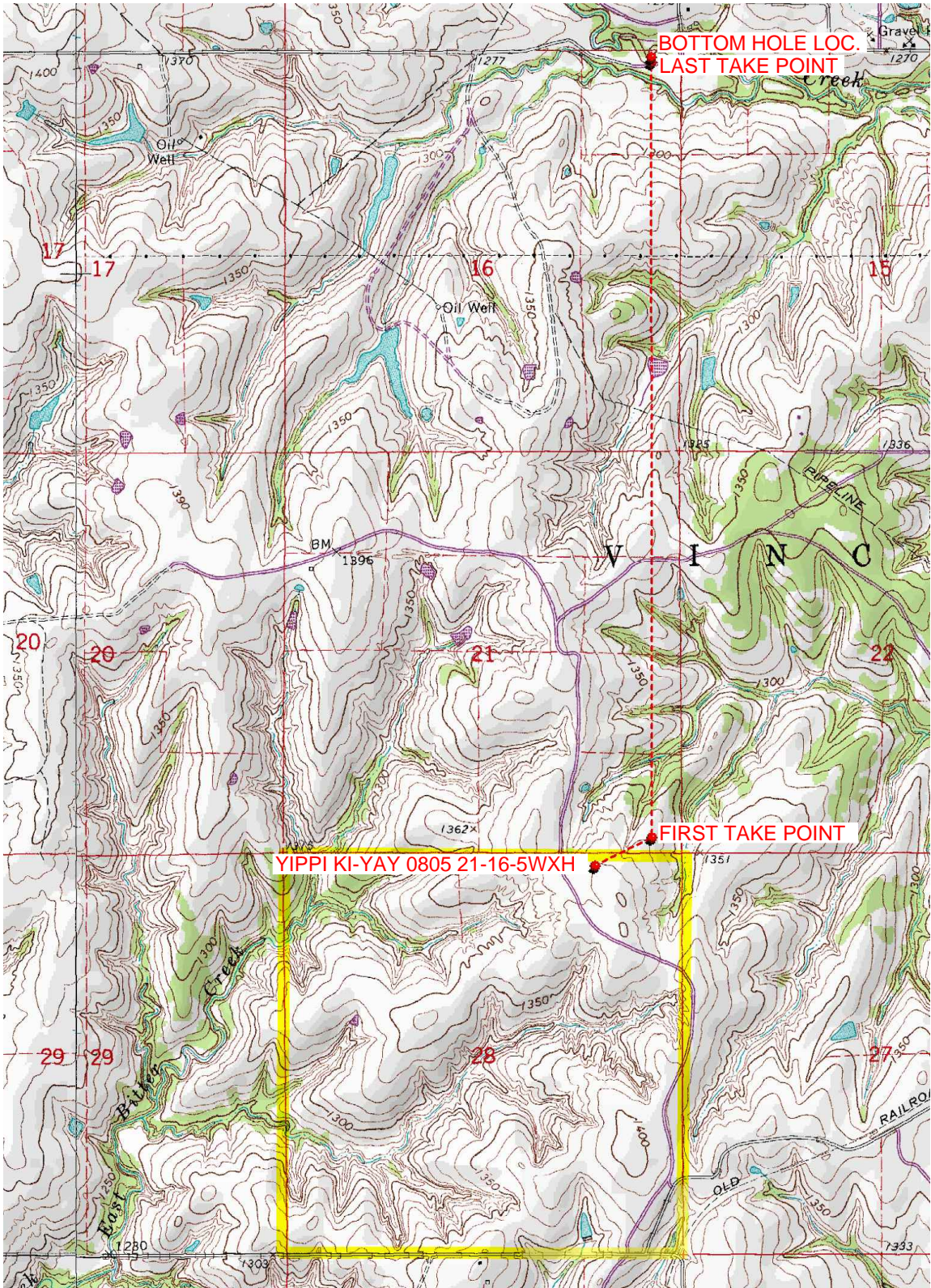

Provided by:  
**Arkoma Surveying and Mapping, PLLC**  
P.O. Box 238 Wilburton, OK 74578  
Ph. 918-465-5711 Fax 918-465-5030  
**Certificate of Authorization No. 5348**  
**Expires June 30, 2022**  
**Date Staked: 11/04/2021**

The purpose of this map is to verify the location and elevation as staked on the ground and to show the surrounding Topographic features. The footage shown hereon is only as SCALED onto a U.S.G.S. Topographic Map.  
Please note that this location was staked carefully on the ground under the supervision of a Licensed Professional Land Surveyor, but the accuracy of this survey is not guaranteed.  
Please contact Arkoma Surveying and Mapping promptly if any inconsistency is determined.



# County Highway Vicinity Map



Job #: 9658-A-B

Operator: CAMINO NATURAL RESOURCES, LLC

Lease Name and No.: YIPPI KI-YAY 0805 21-16-5WXH

Accessibility: From the North.

Directions: From the junction of Highway 62 & "Old Highway 62" West of Blanchard, OK, go 1.5 miles West on "Old Highway 62". Then 1.0 miles North on "CS2960". Then 0.2 miles West on "CR1300", Then 1.0 miles North on an Existing Camino Lease Road to the NE/4 of Section 28-8N-5W with the Proposed Site being on the North side of said lease road.

1 inch = 0.5 mile

provided by:  
Arkoma Surveying and Mapping, PLLC  
P.O. Box 238 Wilburton, OK 74578  
Ph. 918-465-5711 Fax 918-465-5030  
Certificate of Authorization No. 5348  
Expires June 30, 2022

