

API NUMBER: 081 24336

OKLAHOMA CORPORATION COMMISSION
OIL & GAS CONSERVATION DIVISION
P.O. BOX 52000
OKLAHOMA CITY, OK 73152-2000
(Rule 165:10-3-1)

Approval Date: 06/24/2022
Expiration Date: 12/24/2023

Horizontal Hole Oil & Gas

PERMIT TO DRILL

WELL LOCATION: Section: 33 Township: 14N Range: 5E County: LINCOLN

SPOT LOCATION: ☐ NW ☐ NW ☐ NW ☐ NW FEET FROM QUARTER: FROM NORTH FROM WEST
SECTION LINES: 263 197

Lease Name: GOOSEN Well No: 1-32 HP Well will be 197 feet from nearest unit or lease boundary.
Operator Name: PRAIRIE GAS COMPANY OF OKLAHOMA Telephone: 5398672095 OTC/OCC Number: 24073 0

PRAIRIE GAS COMPANY OF OKLAHOMA LLC
2250 E 73RD ST STE 500
TULSA, OK 74136-6834

CLIFFORD R. AND KELLY L. WILSON
PO BOX 331
DAVENPORT OK 74026

Formation(s) (Permit Valid for Listed Formations Only):

Name	Code	Depth
1 PRUE	404PRUE	3570

Spacing Orders: No Spacing Location Exception Orders: No Exceptions Increased Density Orders: No Density

Pending CD Numbers: 202201744 Working interest owners' notified: *** Special Orders: No Special
202201745

Total Depth: 8260 Ground Elevation: 877 Surface Casing: 230 Depth to base of Treatable Water-Bearing FM: 160

Under Federal Jurisdiction: No
Fresh Water Supply Well Drilled: No
Surface Water used to Drill: Yes

Approved Method for disposal of Drilling Fluids:

D. One time land application -- (REQUIRES PERMIT) PERMIT NO: 22-38296
H. (Other) CLOSED SYSTEM=STEEL PITS PER OPERATOR REQUEST

PIT 1 INFORMATION

Type of Pit System: CLOSED Closed System Means Steel Pits
Type of Mud System: WATER BASED
Chlorides Max: 5000 Average: 3000
Is depth to top of ground water greater than 10ft below base of pit? Y
Within 1 mile of municipal water well? N
Wellhead Protection Area? N
Pit is located in a Hydrologically Sensitive Area.

Category of Pit: C

Liner not required for Category: C

Pit Location is: AP/TE DEPOSIT

Pit Location Formation: TERRACE

HORIZONTAL HOLE 1

Section: 32 Township: 14N Range: 5E Meridian: IM Total Length: 3797
County: LINCOLN Measured Total Depth: 8260
Spot Location of End Point: NW SW SW SE True Vertical Depth: 3656
Feet From: SOUTH 1/4 Section Line: 350 End Point Location from
Feet From: EAST 1/4 Section Line: 2311 Lease, Unit, or Property Line: 350

NOTES:

This permit does not address the right of entry or settlement of surface damages. The duration of this permit is 18 MONTHS, except as otherwise provided by Rule 165: 10-3-1. Rule 165: 10-3-4 (c) (7) (e) - The Operator shall give 24 Hours notice by telephone to the appropriate District Office of the Conservation Division as to when Surface Casing will be run.

Category	Description
HYDRAULIC FRACTURING	<p>[6/9/2022 - GC2] - OCC 165:10-3-10 REQUIRES:</p> <p>1) NOTICE SHALL BE GIVEN AT LEAST 5 BUSINESS DAYS PRIOR TO COMMENCEMENT OF HYDRAULIC FRACTURING OPERATIONS ON A HORIZONTAL WELL TO OPERATORS PRODUCING WELLS WITHIN 1 MILE OF THE COMPLETION INTERVAL OF THE SUBJECT WELL. THE NOTICE TO SUCH OPERATORS SHALL CONTAIN THE INFORMATION IN FORM 6000NOO. IF THE HYDRAULIC FRACTURING OPERATIONS SCHEDULE CHANGES AFTER NOTICE HAS BEEN PROVIDED, RESULTING IN A DELAY OF OPERATIONS OF MORE THAN 5 DAYS FROM THE INITIAL NOTICE, NEW NOTICE IS REQUIRED TO BE GIVEN;</p> <p>2) NOTICE WILL BE GIVEN TO THE OCC CENTRAL OFFICE AND LOCAL DISTRICT OFFICES AT LEAST 48 HOURS PRIOR TO COMMENCEMENT OF HYDRAULIC FRACTURING OPERATIONS. FORM 6000NHF SHALL BE USED AND IS FOUND AT THIS LINK: OCCEWEB.COM/OG/OGFORMS.HTML; AND,</p> <p>3) THE CHEMICAL DISCLOSURE OF HYDRAULIC FRACTURING INGREDIENTS FOR ALL WELLS IS TO BE REPORTED TO FRACFOCUS WITHIN 60 DAYS AFTER THE CONCLUSION OF HYDRAULIC FRACTURING OPERATIONS, FOUND AT FRACFOCUS.ORG</p>
PENDING CD - 202201744	<p>[6/24/2022 - GB1] - (I.O.)(320)(HOR) E2 32-14N-5E EST PRUE COMPL INT NCT 660' FB (COEXIST SP 317820 NE4, SP 436778 SE4) REC 6/7/2022 (MYLES)</p>
PENDING CD - 202201745	<p>[6/24/2022 - GB1] - (I.O.) E2 32-14N-5E X202201744 PRUE COMPL INT NCT 330' FNL, NCT 330' FSL, NCT 330' FEL, NCT 330' FWL NO OP NAMED REC 6/7/2022 (MYLES)</p>



CIMARRON
SURVEYING & MAPPING CO.
C.A. No. 1780 Expires June 30, 2022

1530 SW 89TH STREET, Bldg. C3
OKLAHOMA CITY, OK
(405) 692-7348
CIMSURVEY.COM

LINCOLN

County, Oklahoma

263'FNL - 197'FWL Section 33 Township 14N Range 5E I.M.

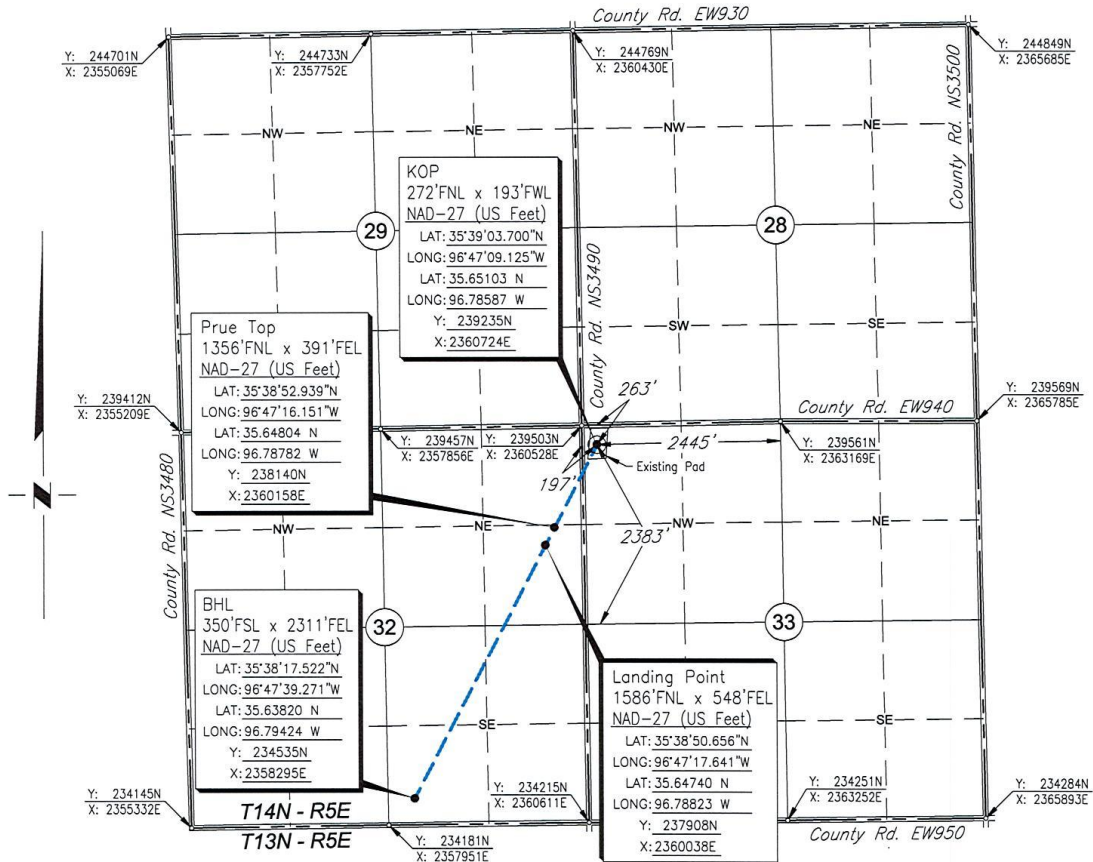

Scale: 1" = 2000'

Date Staked: May 9, 2022

GPS Observation: Latitude 35°39'03.788" N
Longitude 96°47'09.072" W
Latitude 35.65105 N
Longitude 96.78585 W

State Plane NAD27 Y: 239244N
Oklahoma North Zone: X: 2360729E

Operator: PRAIRIE GAS Elevation: 877'

Lease Name: GOOSEN Well No.: 1-32H

Topography & Vegetation: Existing Pad

Alternate Location Stakes Set: No Good Drill Site? Yes

Best Accessibility to Location: From the North Line

Distance & Direction
from Hwy Jct or Town: From the town of Davenport; Thence South approx. 3 3/4 miles;
Thence West 1 mile to the NW Corner of Section 33.

SURVEYOR'S CERTIFICATE:

I, D. MIKE DOSSEY, Registered Professional Land Surveyor, No. 1431
do hereby certify that the above described well location was
carefully staked on the ground as shown and that all ties and
distances shown are from existing lines of occupation.

JOB NO.: 2214128B				
DATE: 05/13/22				
DRAWN BY: T.A.W.	NO.	REVISION	DATE	BY

D. MIKE DOSSEY R.P.L.S. # 1431

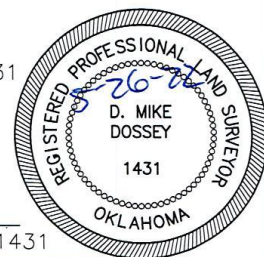



CIMARRON
SURVEYING & MAPPING CO.
CA No. 1780 Expires June 30, 2022

1530 SW 89TH STREET, Bldg. C7
OKLAHOMA CITY, OK
(405) 692-7348
CIMSURVEY.COM

LINCOLN

County, Oklahoma

263'FNL - 197'FWL Section 33 Township 14N Range 5E I.M.

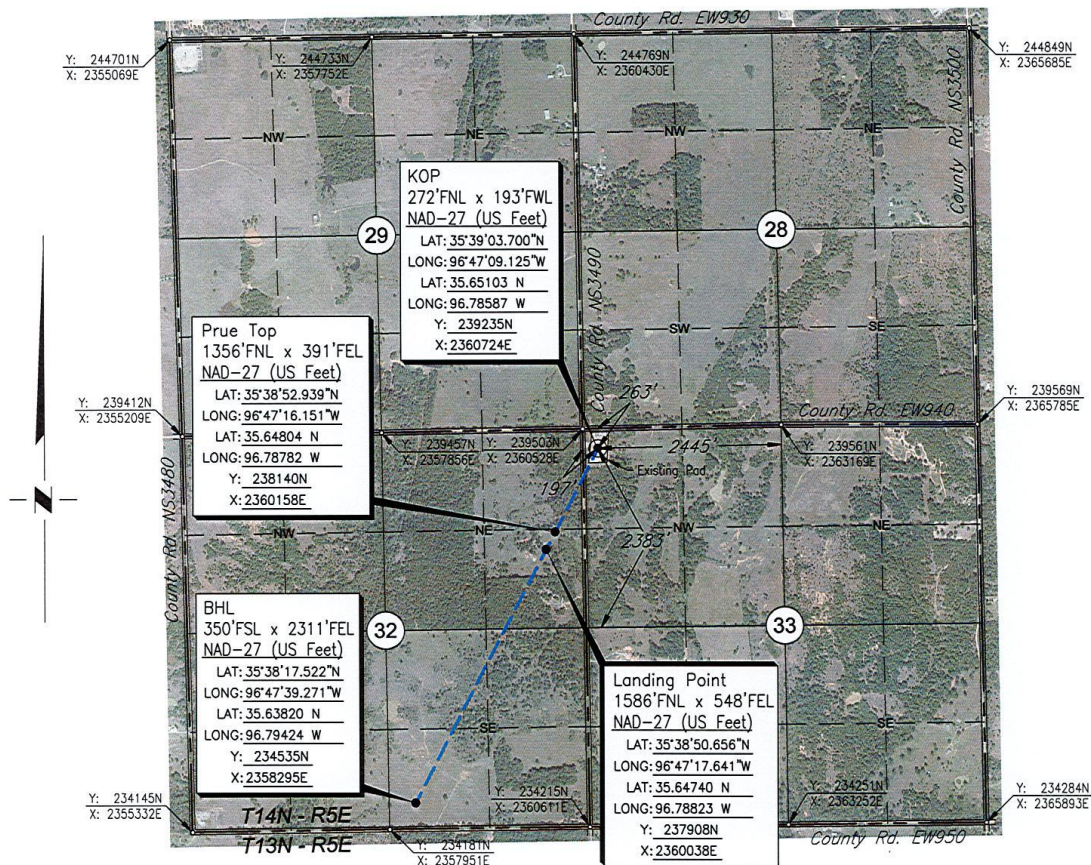

Scale: 1" = 2000'

Date Staked: May 9, 2022

GPS Observation: Latitude 35°39'03.788" N
Longitude 96°47'09.072" W
Latitude 35.65105 N
Longitude 96.78585 W

State Plane NAD27 Y: 239244N
Oklahoma North Zone: X: 2360729E

Operator: PRAIRIE GAS Elevation: 877'

Lease Name: GOOSEN Well No.: 1-32H

Topography & Vegetation: Existing Pad

Alternate Location Stakes Set: No Good Drill Site? Yes

Best Accessibility to Location: From the North Line

Distance & Direction
from Hwy Jct or Town: From the town of Davenport; Thence South approx. 3¾ miles;
Thence West 1 mile to the NW Corner of Section 33.

SURVEYOR'S CERTIFICATE:

I, D. MIKE DOSSEY, Registered Professional Land Surveyor, No. 1431
do hereby certify that the above described well location was
carefully staked on the ground as shown and that all ties and
distances shown are from existing lines of occupation.

JOB NO.: 2214128B_AERIAL				
DATE: 05/13/22				
DRAWN BY: T.A.W.	NO.	REVISION	DATE	BY

[Signature]
D. MIKE DOSSEY R.P.L.S. # 1431

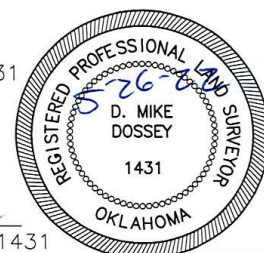



CIMARRON
SURVEYING & MAPPING CO.
CA. No. 1780 Expires June 30, 2022

1530 SW 89TH STREET, Bldg. C3
OKLAHOMA CITY, OK
(405) 692-7348
CIMSURVEY.COM

LINCOLN

County, Oklahoma

263'FNL - 197'FWL Section 33 Township 14N Range 5E I.M.

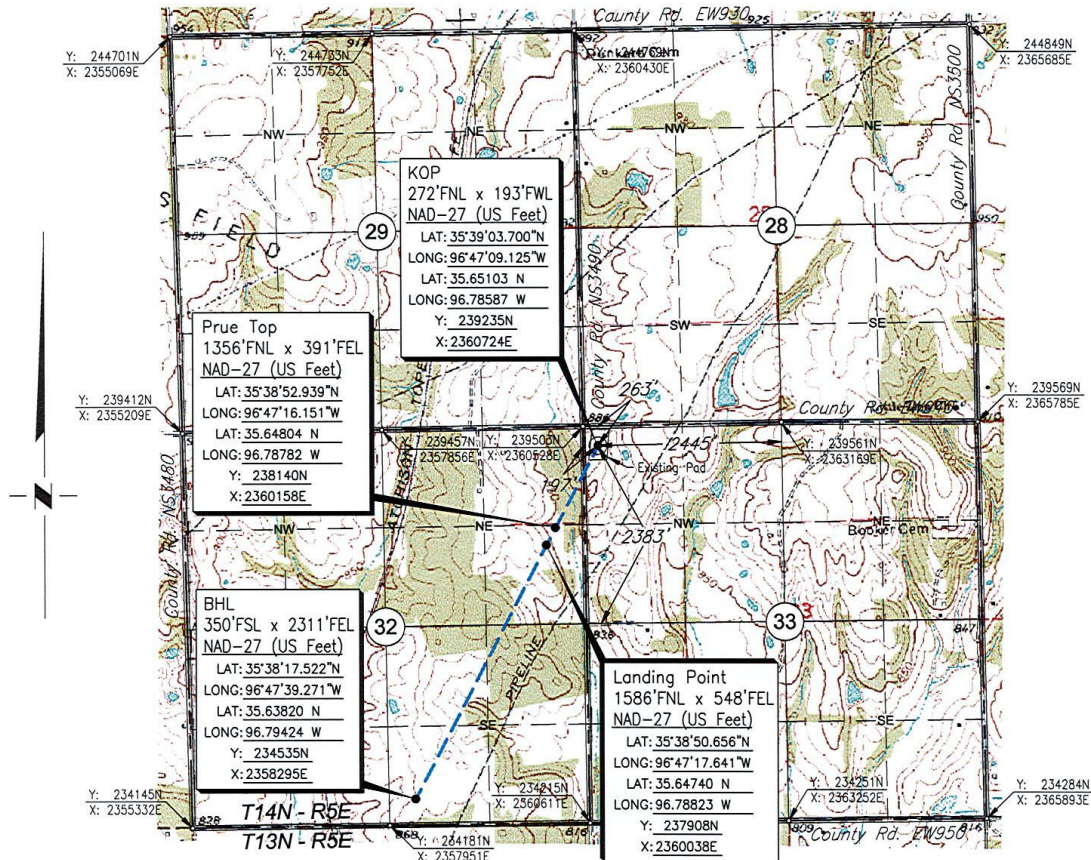

Scale: 1" = 2000'

Date Staked: May 9, 2022

GPS Observation: Latitude 35°39'03.788" N
Longitude 96°47'09.072" W
Latitude 35.65105 N
Longitude 96.78585 W

State Plane NAD27 Y: 239244N
Oklahoma North Zone: X: 2360729E

Operator: PRAIRIE GAS Elevation: 877'

Lease Name: GOOSEN Well No.: 1-32H

Topography & Vegetation: Existing Pad

Alternate Location Stakes Set: No Good Drill Site? Yes

Best Accessibility to Location: From the North Line

Distance & Direction
from Hwy Jct or Town: From the town of Davenport; Thence South approx. 3 3/4 miles;
Thence West 1 mile to the NW Corner of Section 33.

SURVEYOR'S CERTIFICATE:

I, D. MIKE DOSSEY, Registered Professional Land Surveyor, No. 1431
do hereby certify that the above described well location was
carefully staked on the ground as shown and that all ties and
distances shown are from existing lines of occupation.

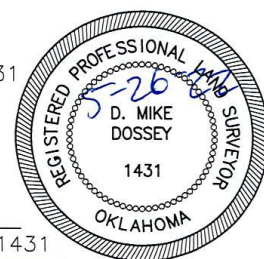

JOB NO.: 2214128B_TOPO				
DATE: 05/13/22				
DRAWN BY: T.A.W.	NO.	REVISION	DATE	BY

D. MIKE DOSSEY R.P.L.S. # 1431

29	28
32	33

PLAT SHOWING
PAD AREA IN THE
NW/4 OF SECTION 33, T14N - R5E
LINCOLN COUNTY, OKLAHOMA

- This drawing is for the purpose of depicting a pad area and does not represent a boundary survey.

				<div style="text-align: center;"> <h1>PRAIRIE GAS</h1> </div>	SCALE:	1"=100'
					DATE:	05/13/22
NO.	REVISION	DATE	BY		JOB NO.:	2214128
SURVEYED BY:		N.H.			DWG. NO.:	2214.128B_PAD
DRAWN BY:		T.A.W.		 <div style="display: inline-block; vertical-align: middle;"> CIMARRON. SURVEYING & MAPPING CO. <small>CA No. 1780 Expires June 30, 2022</small> </div> <div style="display: inline-block; vertical-align: middle; margin-left: 10px;"> 1530 SW 89th STREET, Bldg. C3 Oklahoma City, OK (405) 692-7348 www.CIMSURVEY.COM </div>	AFE. NO:	
APPROVED BY:		D.M.D.			SHEET	1 OF 1

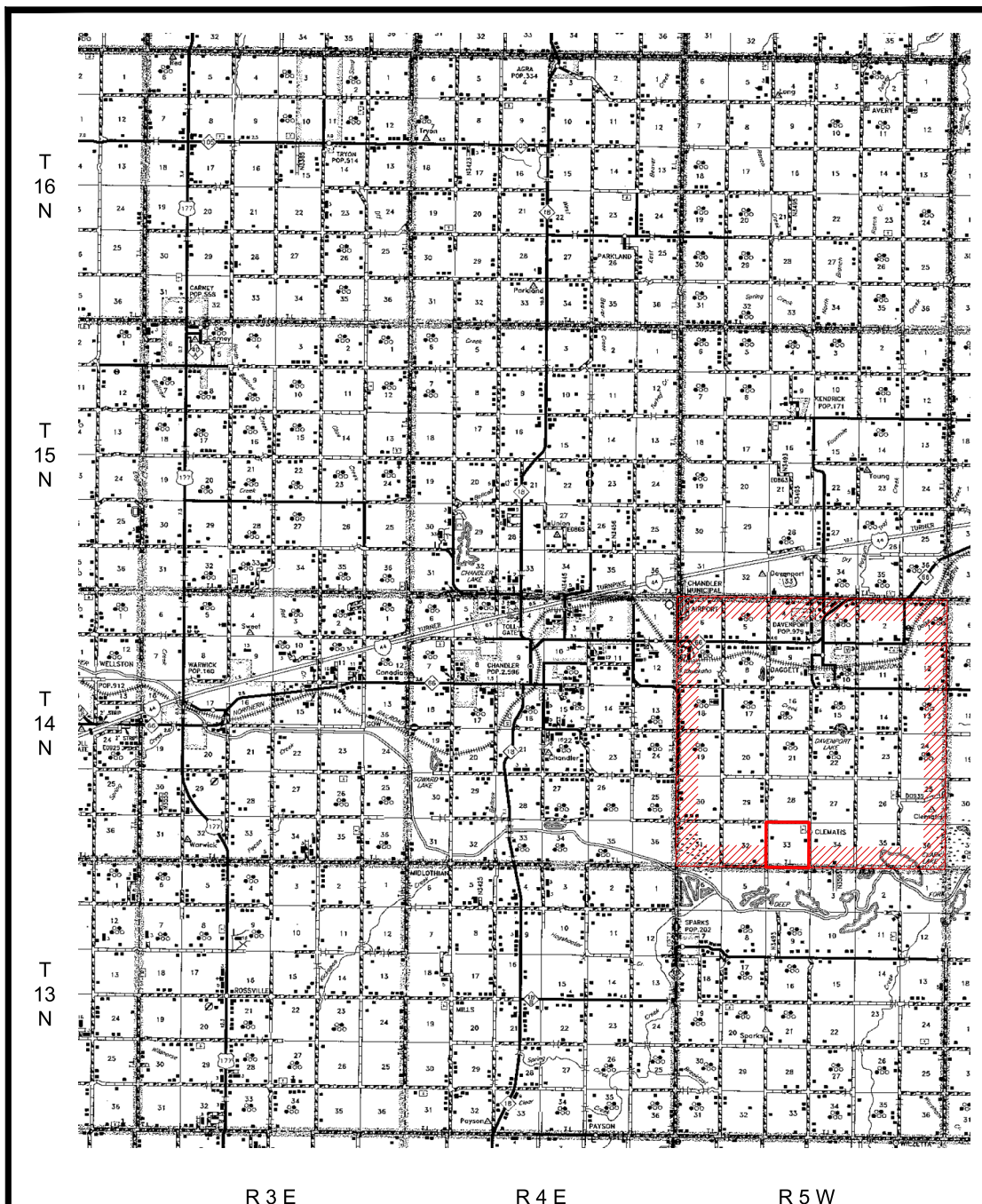

PLAT SHOWING
VICINITY MAP FOR
SECTION 33, T14N - R5E
LINCOLN COUNTY, OKLAHOMA

				<div>PRAIRIE GAS</div>	SCALE:	1" = 3 Miles		
					DATE:	05/13/22		
NO.	REVISION	DATE	BY		JOB NO.:	2214128		
SURVEYED BY: N.H.					DWG. NO.:	2214.128_VMAP		
DRAWN BY: T.A.W.					AFF. NO:			
APPROVED BY: D.M.D.				<div><div>CIMARRON. SURVEYING & MAPPING CO. <small>CA No. 1780 Expires Nov 30, 2022</small></div><div>1570 SW 89th STREET, Bldg. C3 OKLAHOMA CITY, OK (405) 692-7348 www.cimarron.com</div></div>	SHEET	1	OF	1