

API NUMBER: 137 27628

OKLAHOMA CORPORATION COMMISSION  
OIL & GAS CONSERVATION DIVISION  
P.O. BOX 52000  
OKLAHOMA CITY, OK 73152-2000  
(Rule 165:10-3-1)

Approval Date: 07/02/2021  
Expiration Date: 01/02/2023

Straight Hole Injection

**PERMIT TO DRILL**

WELL LOCATION: Section: 23 Township: 1S Range: 5W County: STEPHENS

SPOT LOCATION: ☐ SW ☐ NE ☐ NW ☐ SE FEET FROM QUARTER: FROM NORTH FROM WEST  
SECTION LINES: 546 751

Lease Name: SID Well No: 4 Well will be 546 feet from nearest unit or lease boundary.  
Operator Name: SOUTHERLAND JOE DON dba TAYLOR OIL Telephone: 5808607805 OTC/OCC Number: 19583 0

SOUTHERLAND JOE DON dba TAYLOR OIL CO  
PO BOX 188  
VELMA, OK 73491-0188

TURNER BIFFLE  
PO BOX 564  
VELMA OK 73491

Formation(s) (Permit Valid for Listed Formations Only):

Name	Code	Depth
1 PERMIAN	459PRMN	300

Spacing Orders: No Spacing

Location Exception Orders: No Exceptions

Increased Density Orders: No Density Orders

Pending CD Numbers: No Pending

Working interest owners' notified: \*\*\*

Special Orders: No Special Orders

Total Depth: 2000

Ground Elevation: 1103

Surface Casing: 0

Depth to base of Treatable Water-Bearing FM: 170

Alternate Casing Program

**Cement will be circulated from Total Depth to the Ground Surface on the Production Casing String.**

Under Federal Jurisdiction: No  
Fresh Water Supply Well Drilled: No  
Surface Water used to Drill: No

Approved Method for disposal of Drilling Fluids:

A. Evaporation/dewater and backfilling of reserve pit.

H. (Other)

CBL REQUIRED

**PIT 1 INFORMATION**

Type of Pit System: ON SITE

Type of Mud System: WATER BASED

Chlorides Max: 5000 Average: 3000

Is depth to top of ground water greater than 10ft below base of pit? Y

Within 1 mile of municipal water well? N

Wellhead Protection Area? N

Pit is located in a Hydrologically Sensitive Area.

Category of Pit: 2

Liner not required for Category: 2

Pit Location is: BED AQUIFER

Pit Location Formation: purcell

**NOTES:**

Category	Description
ALTERNATE CASING	[7/1/2021 - GC2] - APPROVED; COPY OF CBL NEEDS TO BE SUBMITTED TO THE TECHNICAL STAFF IMMEDIATELY. A COMPLETION ATTEMPT, IN CASES WHERE THE PROTECTION OF THE TREATABLE WATER IS QUESTIONABLE, IS STRICTLY PROHIBITED. RULE 165: 10-3-4 (D)(4)(C)

This permit does not address the right of entry or settlement of surface damages. The duration of this permit is 18 MONTHS, except as otherwise provided by Rule 165: 10-3-1. Rule 165: 10-3-4 (c) (7) (e) - The Operator shall give 24 Hours notice by telephone to the appropriate District Office of the Conservation Division as to when Surface Casing will be run.

HYDRAULIC FRACTURING	<p>[7/1/2021 - GC2] - OCC 165:10-3-10 REQUIRES:</p> <p>1) NOTICE SHALL BE GIVEN AT LEAST 5 BUSINESS DAYS PRIOR TO COMMENCEMENT OF HYDRAULIC FRACTURING OPERATIONS ON A HORIZONTAL WELL TO OPERATORS PRODUCING WELLS WITHIN 1 MILE OF THE COMPLETION INTERVAL OF THE SUBJECT WELL. THE NOTICE TO SUCH OPERATORS SHALL CONTAIN THE INFORMATION IN FORM 6000NOO. IF THE HYDRAULIC FRACTURING OPERATIONS SCHEDULE CHANGES AFTER NOTICE HAS BEEN PROVIDED, RESULTING IN A DELAY OF OPERATIONS OF MORE THAN 5 DAYS FROM THE INITIAL NOTICE, NEW NOTICE IS REQUIRED TO BE GIVEN;</p> <p>2) NOTICE WILL BE GIVEN TO THE OCC CENTRAL OFFICE AND LOCAL DISTRICT OFFICES AT LEAST 48 HOURS PRIOR TO COMMENCEMENT OF HYDRAULIC FRACTURING OPERATIONS. FORM 6000NHF SHALL BE USED AND IS FOUND AT THIS LINK: <a href="http://OCCEWEB.COM/OG/OGFORMS.HTML">OCCEWEB.COM/OG/OGFORMS.HTML</a>; AND,</p> <p>3) THE CHEMICAL DISCLOSURE OF HYDRAULIC FRACTURING INGREDIENTS FOR ALL WELLS IS TO BE REPORTED TO FRACFOCUS WITHIN 60 DAYS AFTER THE CONCLUSION OF HYDRAULIC FRACTURING OPERATIONS, FOUND AT <a href="http://FRACFOCUS.ORG">FRACFOCUS.ORG</a></p>
SPACING	[7/1/2021 - GC2] - N/A - INJECTION WELL



# TAYLOR OIL CO.

ew Extent Contiguous U.S.

Scale

(not to scale)

SCALE  
30.3 FT/IN

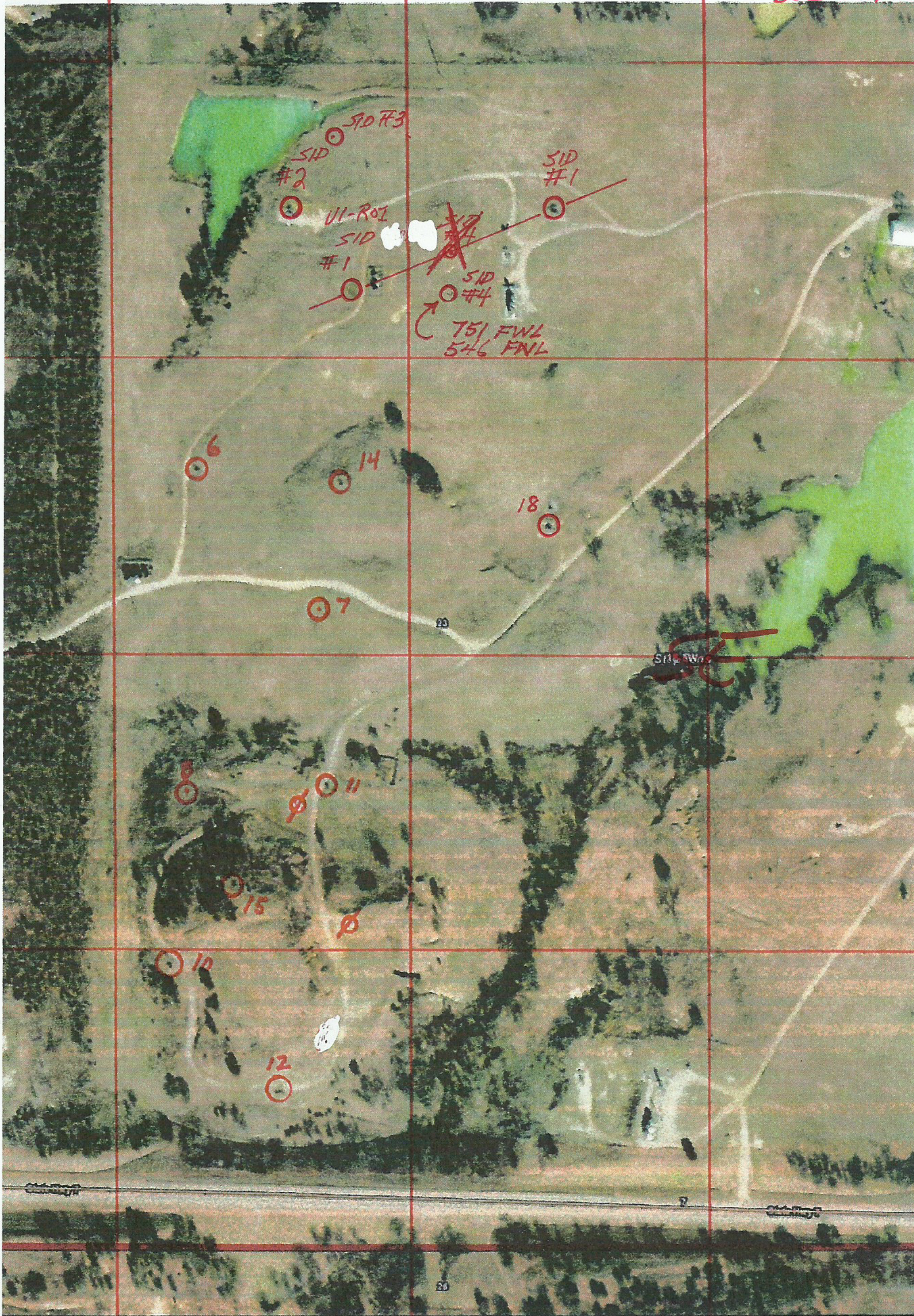

SEC 23-15-5W  
JOHN LAWS 7/2/2021