

API NUMBER: 073 26852

OKLAHOMA CORPORATION COMMISSION  
OIL & GAS CONSERVATION DIVISION  
P.O. BOX 52000  
OKLAHOMA CITY, OK 73152-2000  
(Rule 165:10-3-1)

Approval Date: 04/26/2022  
Expiration Date: 10/26/2023

Horizontal Hole Oil & Gas

**PERMIT TO DRILL**

WELL LOCATION: Section: 34 Township: 17N Range: 6W County: KINGFISHER

SPOT LOCATION: SW SE SE SW FEET FROM QUARTER: FROM SOUTH FROM WEST  
SECTION LINES: 202 2203

Lease Name: BENDA 3-16-6 Well No: 1H Well will be 202 feet from nearest unit or lease boundary.  
Operator Name: BCE-MACH III LLC Telephone: 4052528100 OTC/OCC Number: 24485 0

BCE-MACH III LLC  
14201 WIRELESS WAY STE 300  
OKLAHOMA CITY, OK 73134-2521

GLENDON AND JOSEPHINE BENDA  
15101 E 770 RD  
KINGFISHER OK 73750

Formation(s) (Permit Valid for Listed Formations Only):

Name	Code	Depth
1 OSWEGO	404OSWG	6470

Spacing Orders: 723897

Location Exception Orders: 724059

Increased Density Orders: No Density

Pending CD Numbers: No Pending

Working interest owners' notified: \*\*\*

Special Orders: No Special

Total Depth: 10868 Ground Elevation: 1084

Surface Casing: 350

Depth to base of Treatable Water-Bearing FM: 130

Under Federal Jurisdiction: No  
Fresh Water Supply Well Drilled: No  
Surface Water used to Drill: Yes

**Approved Method for disposal of Drilling Fluids:**

D. One time land application -- (REQUIRES PERMIT) PERMIT NO: 22-38260  
H. (Other) CLOSED SYSTEM = STEEL PITS PER OPERATOR REQUEST

**PIT 1 INFORMATION**

Type of Pit System: CLOSED Closed System Means Steel Pits

Type of Mud System: WATER BASED

Chlorides Max: 5000 Average: 3000

Is depth to top of ground water greater than 10ft below base of pit? Y

Within 1 mile of municipal water well? N

Wellhead Protection Area? N

Pit **is not** located in a Hydrologically Sensitive Area.

Category of Pit: C

Liner not required for Category: C

Pit Location is: NON HSA

Pit Location Formation: SALT PLAINS

**HORIZONTAL HOLE 1**

Section: 3 Township: 16N Range: 6W Meridian: IM Total Length: 3963  
County: KINGFISHER Measured Total Depth: 10868  
Spot Location of End Point: C S2 SE SW True Vertical Depth: 6645  
Feet From: SOUTH 1/4 Section Line: 330 End Point Location from  
Feet From: WEST 1/4 Section Line: 1980 Lease, Unit, or Property Line: 330

**NOTES:**

This permit does not address the right of entry or settlement of surface damages. The duration of this permit is 18 MONTHS, except as otherwise provided by Rule 165: 10-3-1. Rule 165: 10-3-4 (c) (7) (e) - The Operator shall give 24 Hours notice by telephone to the appropriate District Office of the Conservation Division as to when Surface Casing will be run.

Category	Description
HYDRAULIC FRACTURING	<p>[4/22/2022 - GC2] - OCC 165:10-3-10 REQUIRES:</p> <p>1) NOTICE SHALL BE GIVEN AT LEAST 5 BUSINESS DAYS PRIOR TO COMMENCEMENT OF HYDRAULIC FRACTURING OPERATIONS ON A HORIZONTAL WELL TO OPERATORS PRODUCING WELLS WITHIN 1 MILE OF THE COMPLETION INTERVAL OF THE SUBJECT WELL. THE NOTICE TO SUCH OPERATORS SHALL CONTAIN THE INFORMATION IN FORM 6000NOO. IF THE HYDRAULIC FRACTURING OPERATIONS SCHEDULE CHANGES AFTER NOTICE HAS BEEN PROVIDED, RESULTING IN A DELAY OF OPERATIONS OF MORE THAN 5 DAYS FROM THE INITIAL NOTICE, NEW NOTICE IS REQUIRED TO BE GIVEN;</p> <p>2) NOTICE WILL BE GIVEN TO THE OCC CENTRAL OFFICE AND LOCAL DISTRICT OFFICES AT LEAST 48 HOURS PRIOR TO COMMENCEMENT OF HYDRAULIC FRACTURING OPERATIONS. FORM 6000NHF SHALL BE USED AND IS FOUND AT THIS LINK: <a href="http://OCCEWEB.COM/OG/OGFORMS.HTML">OCCEWEB.COM/OG/OGFORMS.HTML</a>; AND,</p> <p>3) THE CHEMICAL DISCLOSURE OF HYDRAULIC FRACTURING INGREDIENTS FOR ALL WELLS IS TO BE REPORTED TO FRACFOCUS WITHIN 60 DAYS AFTER THE CONCLUSION OF HYDRAULIC FRACTURING OPERATIONS, FOUND AT <a href="http://FRACFOCUS.ORG">FRACFOCUS.ORG</a></p>
LOCATION EXCEPTION - 724059	<p>[4/26/2022 - G56] - (I.O.) 3-16N-6W  X723897 OSWG, OTHER  COMPL INT NCT 330' FSL, NCT 330' FNL, NCT 1320' FWL  BCE-MACH III LLC  3/9/2022</p>
SPACING - 723897	<p>[4/26/2022 - G56] - (640)(HOR) 3-16N-6W  VAC 62116 OSWG  EXT 658437 OSWG, OTHER  POE TO BHL NLT 660' FB</p>

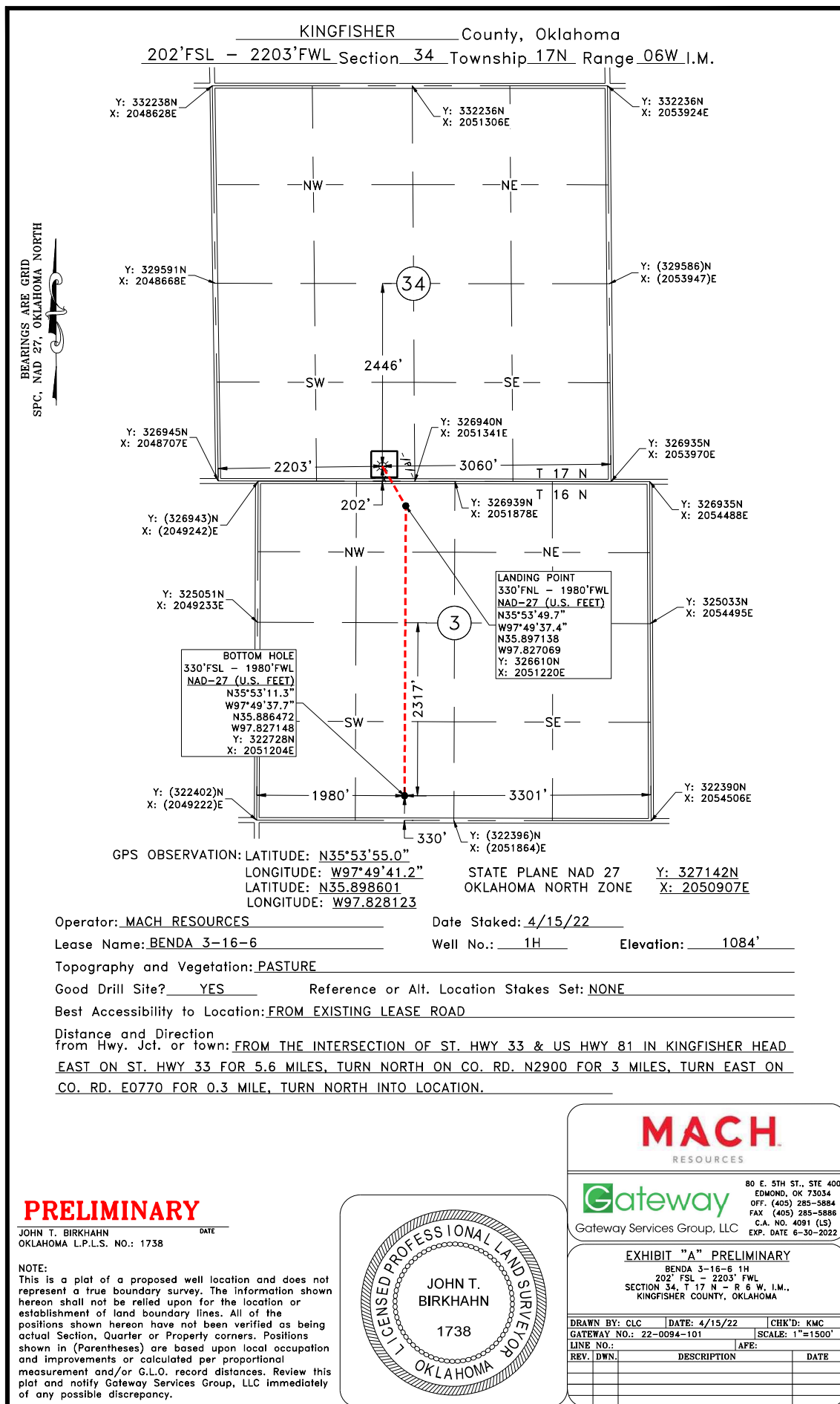

KINGFISHER County, Oklahoma  
202'FSL - 2203'FWL Section 34 Township 17N Range 06W I.M.

BEARINGS ARE GRID  
SPC, NAD 27, OKLAHOMA NORTH

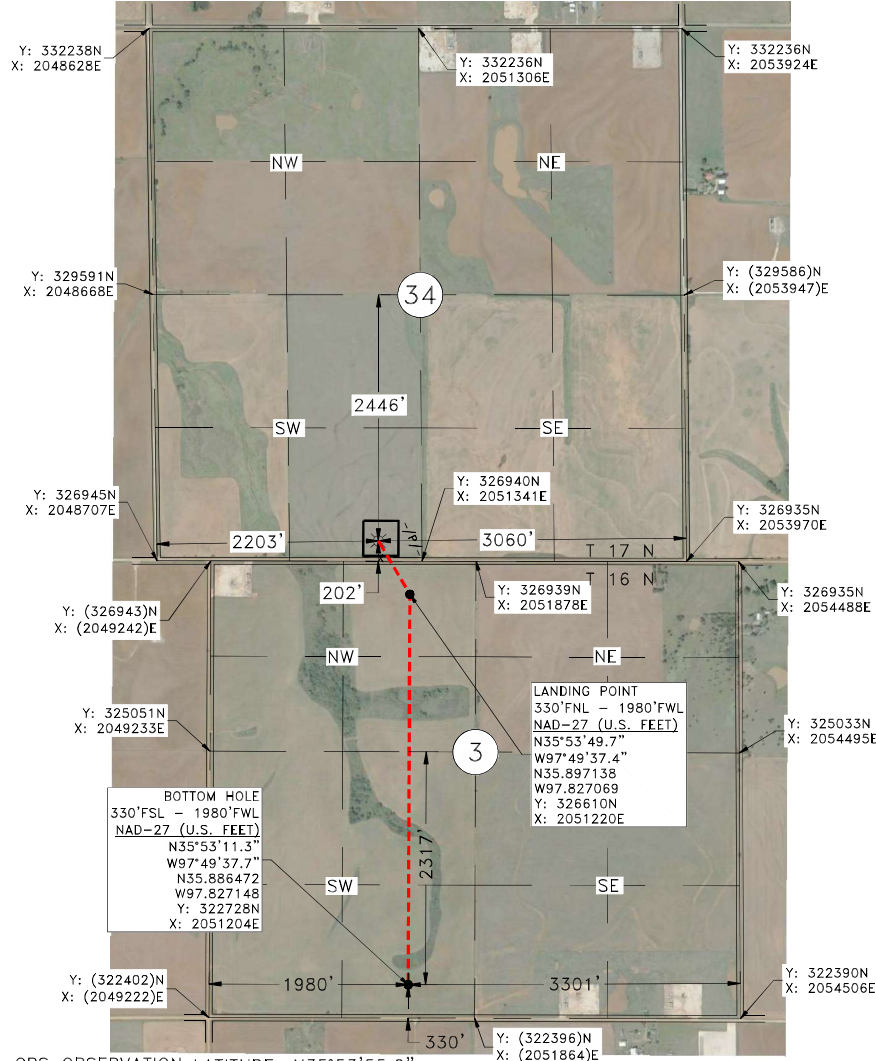

GPS OBSERVATION: LATITUDE: N35°53'55.0"  
LONGITUDE: W97°49'41.2"  
LATITUDE: N35.898601  
LONGITUDE: W97.828123  
STATE PLANE NAD 27 OKLAHOMA NORTH ZONE  
Y: 327142N  
X: 2050907E

Operator: MACH RESOURCES Date Staked: 4/15/22  
Lease Name: BENDA 3-16-6 Well No.: 1H Elevation: 1084'  
Topography and Vegetation: PASTURE  
Good Drill Site? YES Reference or Alt. Location Stakes Set: NONE  
Best Accessibility to Location: FROM EXISTING LEASE ROAD  
Distance and Direction  
from Hwy. Jct. or town: FROM THE INTERSECTION OF ST. HWY 33 & US HWY 81 IN KINGFISHER HEAD  
EAST ON ST. HWY 33 FOR 5.6 MILES, TURN NORTH ON CO. RD. N2900 FOR 3 MILES, TURN EAST ON  
CO. RD. E0770 FOR 0.3 MILE, TURN NORTH INTO LOCATION.

**PRELIMINARY**

JOHN T. BIRKHAHN  
OKLAHOMA L.P.L.S. NO.: 1738

NOTE:  
This is a plat of a proposed well location and does not represent a true boundary survey. The information shown hereon shall not be relied upon for the location or establishment of land boundary lines. All of the positions shown hereon have not been verified as being actual Section, Quarter or Property corners. Positions shown in (Parentheses) are based upon local occupation and improvements or calculated per proportional measurement and/or G.L.O. record distances. Review this plat and notify Gateway Services Group, LLC immediately of any possible discrepancy.



**MACH**  
RESOURCES

**Gateway**  
Gateway Services Group, LLC

80 E. 5TH ST., STE 400  
EDMOND, OK 73034  
OFF. (405) 285-5884  
FAX (405) 285-5886  
C.A. NO. 4091 (LS)  
EXP. DATE 6-30-2022

**EXHIBIT "A" PRELIMINARY**

BENDA 3-16-6 1H  
202' FSL - 2203' FWL  
SECTION 34, T 17 N - R 6 W, I.M.,  
KINGFISHER COUNTY, OKLAHOMA

DRAWN BY: CLC	DATE: 4/15/22	CHK'D: KMC
GATEWAY NO.: 22-0094-102	SCALE: 1"=1500'	
LINE NO.:	AFE:	
REV. DWN.	DESCRIPTION	DATE

KINGFISHER County, Oklahoma  
202' FSL - 2203' FWL Section 34 Township 17N Range 06W I.M.

BEARINGS ARE GRID  
SPC, NAD 27, OKLAHOMA NORTH

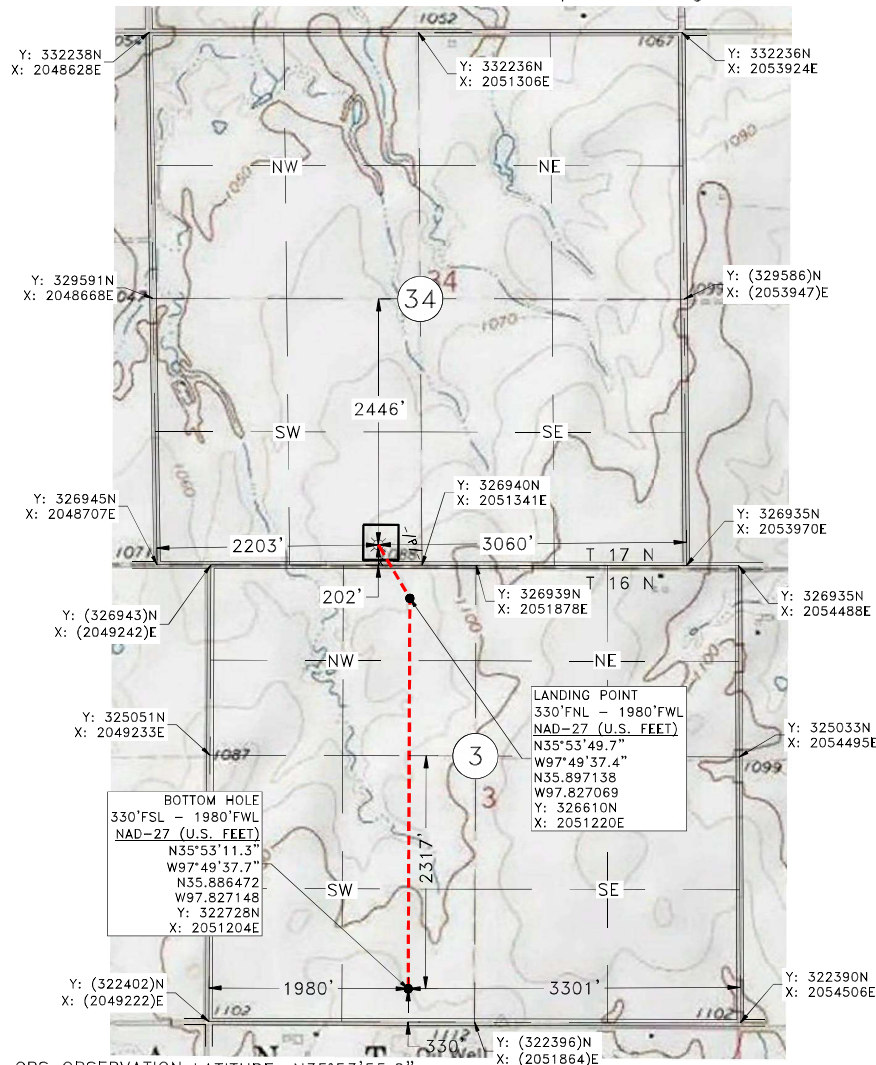

GPS OBSERVATION: LATITUDE: N35°53'55.0"

LONGITUDE: W97°49'41.2"

LATITUDE: N35.898601

LONGITUDE: W97.828123

STATE PLANE NAD 27  
OKLAHOMA NORTH ZONE

Y: 327142N  
X: 2050907E

Operator: MACH RESOURCES

Date Staked: 4/15/22

Lease Name: BENDA 3-16-6

Well No.: 1H

Elevation: 1084'

Topography and Vegetation: PASTURE

Good Drill Site? YES

Reference or Alt. Location Stakes Set: NONE

Best Accessibility to Location: FROM EXISTING LEASE ROAD

Distance and Direction

from Hwy. Jct. or town: FROM THE INTERSECTION OF ST. HWY 33 & US HWY 81 IN KINGFISHER HEAD  
EAST ON ST. HWY 33 FOR 5.6 MILES, TURN NORTH ON CO. RD. N2900 FOR 3 MILES, TURN EAST ON  
CO. RD. E0770 FOR 0.3 MILE, TURN NORTH INTO LOCATION.

**PRELIMINARY**

JOHN T. BIRKHAHN  
OKLAHOMA L.P.L.S. NO.: 1738

NOTE:

This is a plat of a proposed well location and does not represent a true boundary survey. The information shown hereon shall not be relied upon for the location or establishment of land boundary lines. All of the positions shown hereon have not been verified as being actual Section, Quarter or Property corners. Positions shown in (Parentheses) are based upon local occupation and improvements or calculated per proportional measurement and/or G.L.O. record distances. Review this plat and notify Gateway Services Group, LLC immediately of any possible discrepancy.



**MACH**  
RESOURCES

**Gateway**  
Gateway Services Group, LLC

80 E. 5TH ST., STE 400  
EDMOND, OK 73034  
OFF. (405) 285-5884  
FAX (405) 285-5886  
C.A. NO. 4091 (LS)  
EXP. DATE 6-30-2022

**EXHIBIT "A" PRELIMINARY**

BENDA 3-16-6 1H  
202' FSL - 2203' FWL  
SECTION 34, T 17 N - R 6 W, I.M.,  
KINGFISHER COUNTY, OKLAHOMA

DRAWN BY: CLC	DATE: 4/15/22	CHK'D: KMC
GATEWAY NO.: 22-0094-103	SCALE: 1"=1500'	
LINE NO.:	AFE:	
REV. DWN.	DESCRIPTION	DATE

BEARINGS ARE GRID  
SPC, NAD 27, OKLAHOMA NORTH

T 17 N - R 06 W

V-DOOR DIRECTION: EAST →

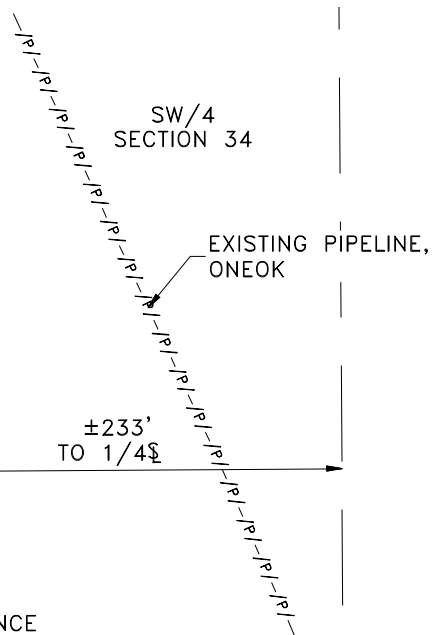
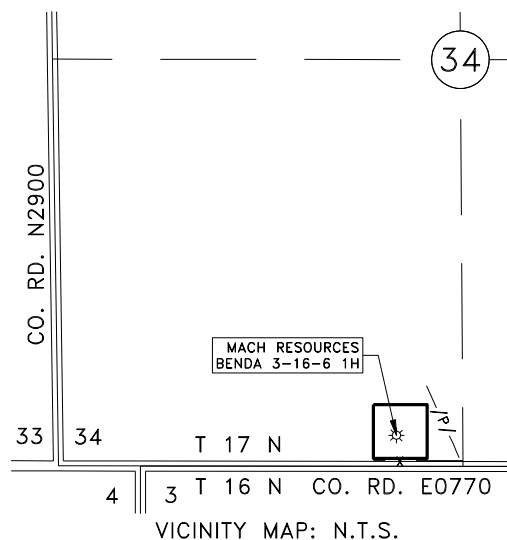
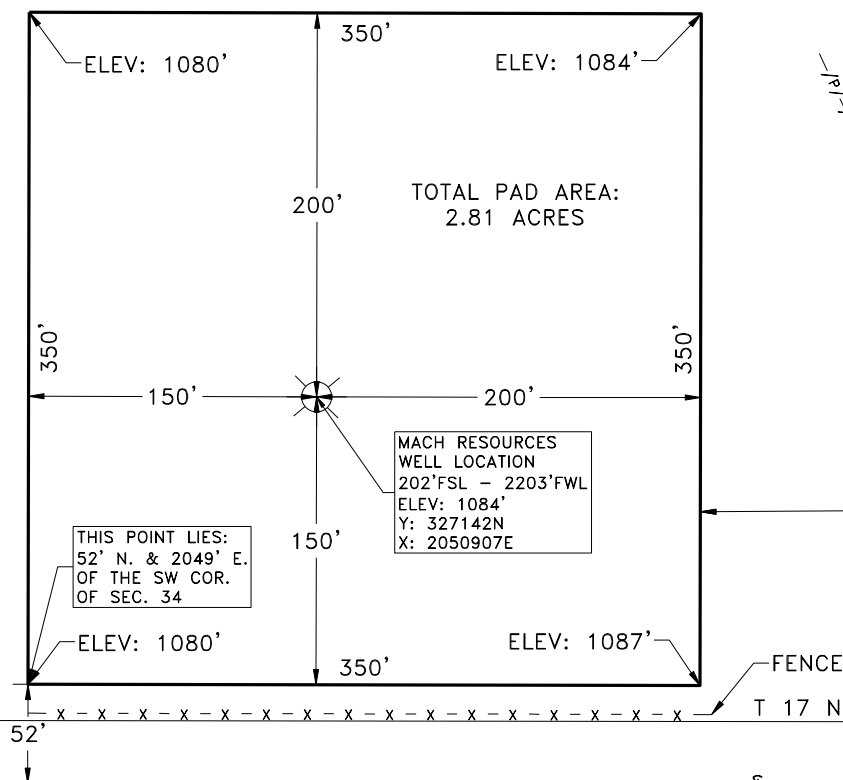

CO. RD. E0770

T 16 N

PLAT SHOWING:  
PROPOSED PAD AREA IN THE SW/4 OF  
SECTION 34, T 17 N - R 06 W, I.M.,  
KINGFISHER COUNTY, OKLAHOMA

NOTE:  
This is a plat of a proposed well location and does not represent a true boundary survey. The information shown hereon shall not be relied upon for the location or establishment of land boundary lines. All of the positions shown hereon have not been verified as being actual Section, Quarter or Property corners. Positions shown in (Parentheses) are based upon local occupation and improvements or calculated per proportional measurement and/or G.L.O. record distances. Review this plat and notify Gateway Services Group, LLC immediately of any possible discrepancy.

**MACH**  
RESOURCES

**Gateway**

Gateway Services Group, LLC

80 E. 5TH ST., STE 400  
EDMOND, OK 73034  
OFF. (405) 285-5884  
FAX (405) 285-5886  
C.A. NO. 4091 (LS)  
EXP. DATE 6-30-2022

EXHIBIT "A" PRELIMINARY

BENDA 3-16-6 1H  
202' FSL - 2203' FWL  
NE/4 SECTION 34, T 17 N - R 06 W, I.M.,  
KINGFISHER COUNTY, OKLAHOMA

DRAWN BY: CLC		DATE: 4/15/22		CHK'D: KMC	
GATEWAY NO.: 22-0094-104				SCALE: 1"=100'	
LINE NO.:			AFE:		
REV.	DWN.	DESCRIPTION			DATE



SECTION 34, T 17 N - R 06 W, I.M.,  
KINGFISHER COUNTY, OKLAHOMA

BEARINGS ARE GRID  
SPC, NAD 27, OKLAHOMA NORTH

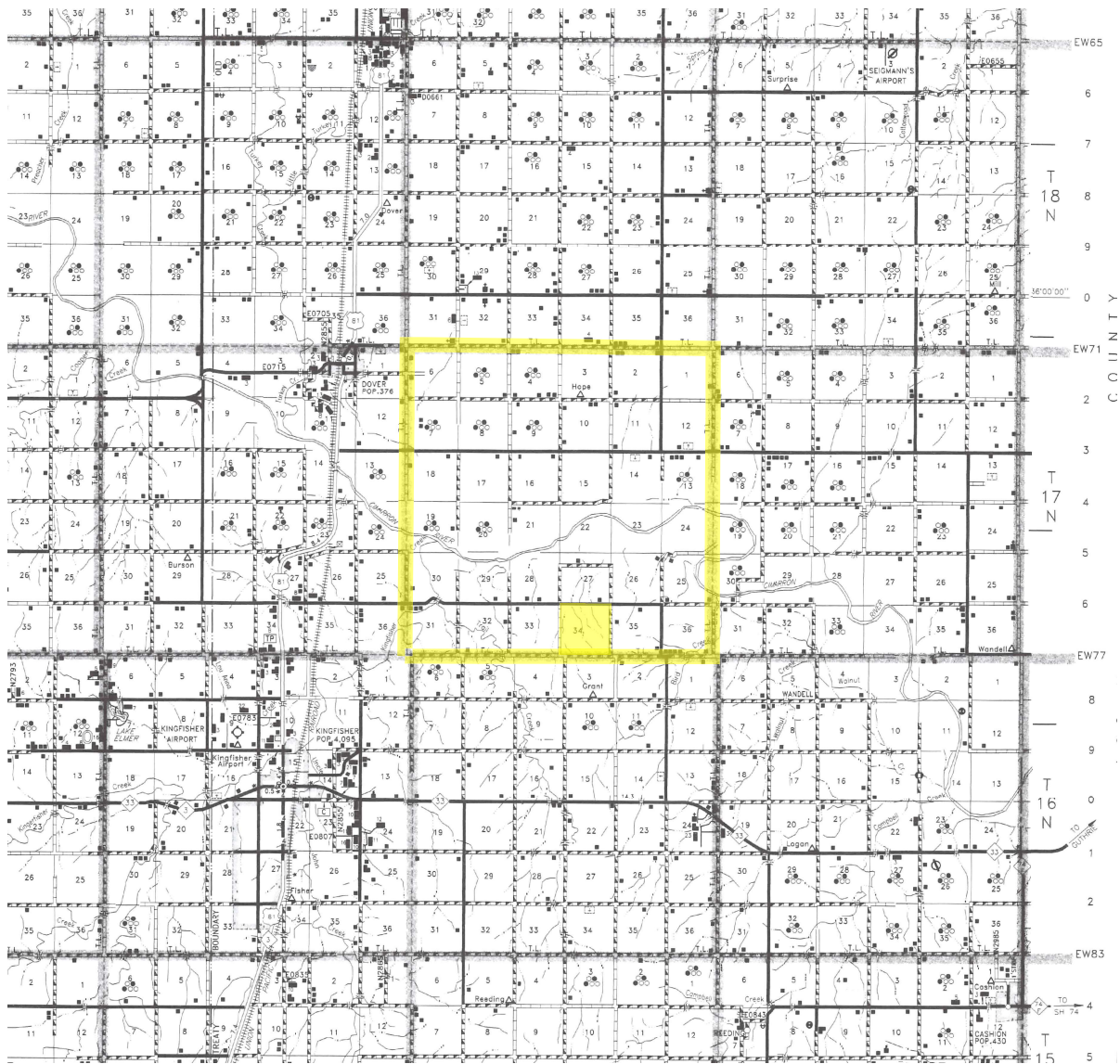

**MACH**  
RESOURCES

**Gateway**  
Gateway Services Group, LLC

80 E. 5TH ST., STE 400  
EDMOND, OK 73034  
OFF. (405) 285-5884  
FAX (405) 285-5886  
C.A. NO. 4091 (LS)  
EXP. DATE 6-30-2022

**EXHIBIT "A" PRELIMINARY**

BENDA 3-16-6 1H  
202' FSL - 2203' FWL  
SECTION 34, T 17 N - R 6 W, I.M.,  
KINGFISHER COUNTY, OKLAHOMA

DRAWN BY: CLC		DATE: 4/15/22	CHK'D: KMC
GATEWAY NO.: 22-0094-105		SCALE: N.T.S.	
LINE NO.:		AFE:	
REV.	DWN.	DESCRIPTION	DATE