

API NUMBER: 073 26840 A

OKLAHOMA CORPORATION COMMISSION
OIL & GAS CONSERVATION DIVISION
P.O. BOX 52000
OKLAHOMA CITY, OK 73152-2000
(Rule 165:10-3-1)

Approval Date: 03/22/2022
Expiration Date: 09/22/2023

Horizontal Hole Oil & Gas

Amend reason: CHANGE NAME FROM #2LOH-20 TO #3LOH-20
AND BHL

AMEND PERMIT TO DRILL

WELL LOCATION: Section: 29 Township: 16N Range: 5W County: KINGFISHER

SPOT LOCATION: ☐ NE ☐ NE ☐ NW ☐ NE FEET FROM QUARTER: FROM NORTH FROM EAST
SECTION LINES: 271 1439

Lease Name: WARIO 1605 Well No: 3LOH-20 Well will be 271 feet from nearest unit or lease boundary.
Operator Name: CHAPARRAL ENERGY LLC Telephone: 4054264451; 4054264481; OTC/OCC Number: 16896 0

CHAPARRAL ENERGY LLC
4700 GAILLARDIA PARKWAY STE 200
OKLAHOMA CITY, OK 73142-1839

STEPHEN R. FORMAN
PO BOX 58
KINGFISHER OK 73750

Formation(s) (Permit Valid for Listed Formations Only):

Name	Code	Depth
1 MISSISSIPPIAN	359MSSP	6730

Spacing Orders: 708028

Location Exception Orders: 723020

Increased Density Orders: 721564

Pending CD Numbers: No Pending

Working interest owners' notified: ***

Special Orders: No Special

Total Depth: 12500

Ground Elevation: 1058

Surface Casing: 1500

Depth to base of Treatable Water-Bearing FM: 150

Deep surface casing has been approved

Under Federal Jurisdiction: No
Fresh Water Supply Well Drilled: No
Surface Water used to Drill: Yes

Approved Method for disposal of Drilling Fluids:

D. One time land application -- (REQUIRES PERMIT) PERMIT NO: 22-38186
H. (Other) SEE MEMO

PIT 1 INFORMATION

Type of Pit System: CLOSED Closed System Means Steel Pits

Type of Mud System: WATER BASED

Chlorides Max: 5000 Average: 3000

Is depth to top of ground water greater than 10ft below base of pit? Y

Within 1 mile of municipal water well? N

Wellhead Protection Area? N

Pit **is not** located in a Hydrologically Sensitive Area.

Category of Pit: C

Liner not required for Category: C

Pit Location is: NON HSA

Pit Location Formation: SALT PLAINS

PIT 2 INFORMATION

Type of Pit System: CLOSED Closed System Means Steel Pits

Type of Mud System: OIL BASED

Chlorides Max: 300000 Average: 200000

Is depth to top of ground water greater than 10ft below base of pit? Y

Within 1 mile of municipal water well? N

Wellhead Protection Area? N

Pit **is not** located in a Hydrologically Sensitive Area.

Category of Pit: C

Liner not required for Category: C

Pit Location is: NON HSA

Pit Location Formation: SALT PLAINS

This permit does not address the right of entry or settlement of surface damages. The duration of this permit is 18 MONTHS, except as otherwise provided by Rule 165: 10-3-1. Rule 165: 10-3-4 (c) (7) (e) - The Operator shall give 24 Hours notice by telephone to the appropriate District Office of the Conservation Division as to when Surface Casing will be run.

HORIZONTAL HOLE 1

Section: 20 Township: 16N Range: 5W Meridian: IM Total Length: 4967
 County: KINGFISHER Measured Total Depth: 12500
 Spot Location of End Point: NW NE NE NE True Vertical Depth: 7180
 Feet From: **NORTH** 1/4 Section Line: 150 End Point Location from
 Feet From: **EAST** 1/4 Section Line: 380 Lease,Unit, or Property Line: 150

NOTES:

Category	Description
DEEP SURFACE CASING	[3/18/2022 - GC2] - APPROVED; NOTIFY OCC FIELD INSPECTOR IMMEDIATELY OF ANY LOSS OF CIRCULATION OR FAILURE TO CIRCULATE CEMENT TO SURFACE ON ANY CONDUCTOR OR SURFACE CASING
HYDRAULIC FRACTURING	<p>[3/18/2022 - GC2] - OCC 165:10-3-10 REQUIRES:</p> <p>1) NOTICE SHALL BE GIVEN AT LEAST 5 BUSINESS DAYS PRIOR TO COMMENCEMENT OF HYDRAULIC FRACTURING OPERATIONS ON A HORIZONTAL WELL TO OPERATORS PRODUCING WELLS WITHIN 1 MILE OF THE COMPLETION INTERVAL OF THE SUBJECT WELL. THE NOTICE TO SUCH OPERATORS SHALL CONTAIN THE INFORMATION IN FORM 6000NOO. IF THE HYDRAULIC FRACTURING OPERATIONS SCHEDULE CHANGES AFTER NOTICE HAS BEEN PROVIDED, RESULTING IN A DELAY OF OPERATIONS OF MORE THAN 5 DAYS FROM THE INITIAL NOTICE, NEW NOTICE IS REQUIRED TO BE GIVEN;</p> <p>2) NOTICE WILL BE GIVEN TO THE OCC CENTRAL OFFICE AND LOCAL DISTRICT OFFICES AT LEAST 48 HOURS PRIOR TO COMMENCEMENT OF HYDRAULIC FRACTURING OPERATIONS. FORM 6000NHF SHALL BE USED AND IS FOUND AT THIS LINK: OCCEWEB.COM/OG/OGFORMS.HTML; AND,</p> <p>3) THE CHEMICAL DISCLOSURE OF HYDRAULIC FRACTURING INGREDIENTS FOR ALL WELLS IS TO BE REPORTED TO FRACFOCUS WITHIN 60 DAYS AFTER THE CONCLUSION OF HYDRAULIC FRACTURING OPERATIONS, FOUND AT FRACFOCUS.ORG</p>
INCREASED DENSITY - 721564	<p>[3/21/2022 - G56] - 20-16N-5W X708028 MSSP 2 WELLS NO OP NAMED 11/9/2021</p>
LOCATION EXCEPTION - 723020	<p>[3/21/2022 - G56] - (I.O.) 20-16N-5W X708028 MSSP COMPL INT NCT 150' FNL, NCT 150' FSL, NCT 330' FEL CHAPARRAL ENERGY, LLC 1/25/2022</p>
MEMO	[3/18/2022 - GC2] - CLOSED SYSTEM=STEEL PITS PER OPERATOR REQUEST, OBM RETURNED TO VENDOR, CUTTINGS PERMITTED PER DISTRICT
SPACING - 708028	<p>[3/21/2022 - G56] - (640)(HOR) 20-16N-5W EST MSSP COMPL. INT. NCT 660' FB (COEXIST SP # 59564/61637 MSSLM N2 20-16N-5W, # 59564/61637/187296 MSSLM S2 20-16N-5W)</p>

CHAPARRAL ENERGY

COVER SHEET

SECTION: 29 TOWNSHIP: 16 N RANGE: 5 W I.M. WELL: WARIO 1605 2LOH-20
COUNTY: KINGFISHER COUNTY STATE: OKLAHOMA WELL: WARIO 1605 3LOH-20
OPERATOR: CHAPARRAL ENERGY, LLC WELL: N/A
4700 GAILLARDIA PKWY, SUITE 200
OKLAHOMA CITY, OK 73142 WELL: N/A

GPS DATUM NAD-27 OK NORTH ZONE						
NAME	NORTHING	EASTING	LATITUDE	LONGITUDE	WELL CALLS	S-T-R
WARIO 1605 2LOH-20	306259'	2074099'	N35.841092°	W97.750002°	271' FNL & 1,454' FEL	29, T 16 N - R 5 W
WARIO 1605 2LOH-20 LP	306693'	2073876'	N35.842285°	W97.750750°	165' FSL & 1,675' FEL	20, T 16 N - R 5 W
WARIO 1605 2LOH-20 BHL	311627'	2073845'	N35.855840°	W97.750813°	165' FNL & 1,675' FEL	20, T 16 N - R 5 W
WARIO 1605 3LOH-20	306259'	2074114'	N35.841092°	W97.749951°	271' FNL & 1,439' FEL	29, T 16 N - R 5 W
WARIO 1605 3LOH-20 LP	306691'	2075171'	N35.842271°	W97.746381°	150' FSL & 380' FEL	20, T 16 N - R 5 W
WARIO 1605 3LOH-20 BHL	311658'	2075140'	N35.855917°	W97.746444°	150' FNL & 380' FEL	20, T 16 N - R 5 W



PREPARED BY:
PAN-OP SURVEY & CONSULTING, LLC
11900 N MACARTHUR BLVD,
SUITE C2
OKLAHOMA CITY, OK 73162
CAF 5166
Exp: 06/30/2021

SECTION: 29	TOWNSHIP: 16 N	RANGE: 5 W I.M.	REV.	DATE	BY	DESCRIPTION
COUNTY: KINGFISHER COUNTY	STATE: OKLAHOMA		1	3/24/22	ERW	1LOH-20 - MOVED LP & BHL
OPERATOR: CHAPARRAL	AFE: N/A		2	4/19/22	ERW	UPDATED WELL NAMES
DATE STAKED: 3/9/22	PAN-OP: 22-0007-001		3	4/22/22	ERW	UPDATED 2LOH-20 DRILL PATH
DATE DWN: 3/14/22	DWN BY: ERW	CHK'D BY: MVA				
SHEET NO.: 1 OF 8	SHEET SIZE: 8.5X14	EXHIBIT: A				

CHAPARRAL ENERGY

WARIO 1605 3LOH-20

SECTION: 29	TOWNSHIP: 16 N	RANGE: 5 W I.M.
COUNTY: KINGFISHER COUNTY	STATE: OKLAHOMA	
OPERATOR: CHAPARRAL	AFE: N/A	
DATE STAKED: 3/9/22	PAN-OP: 22-0007-003	
DATE DWN: 3/14/22	DWN BY: ERW	CHK'D BY: MVA
SHEET NO.: 3 OF 8	SHEET SIZE: 8.5X14	EXHIBIT: C

WELL LOCATION PLAT

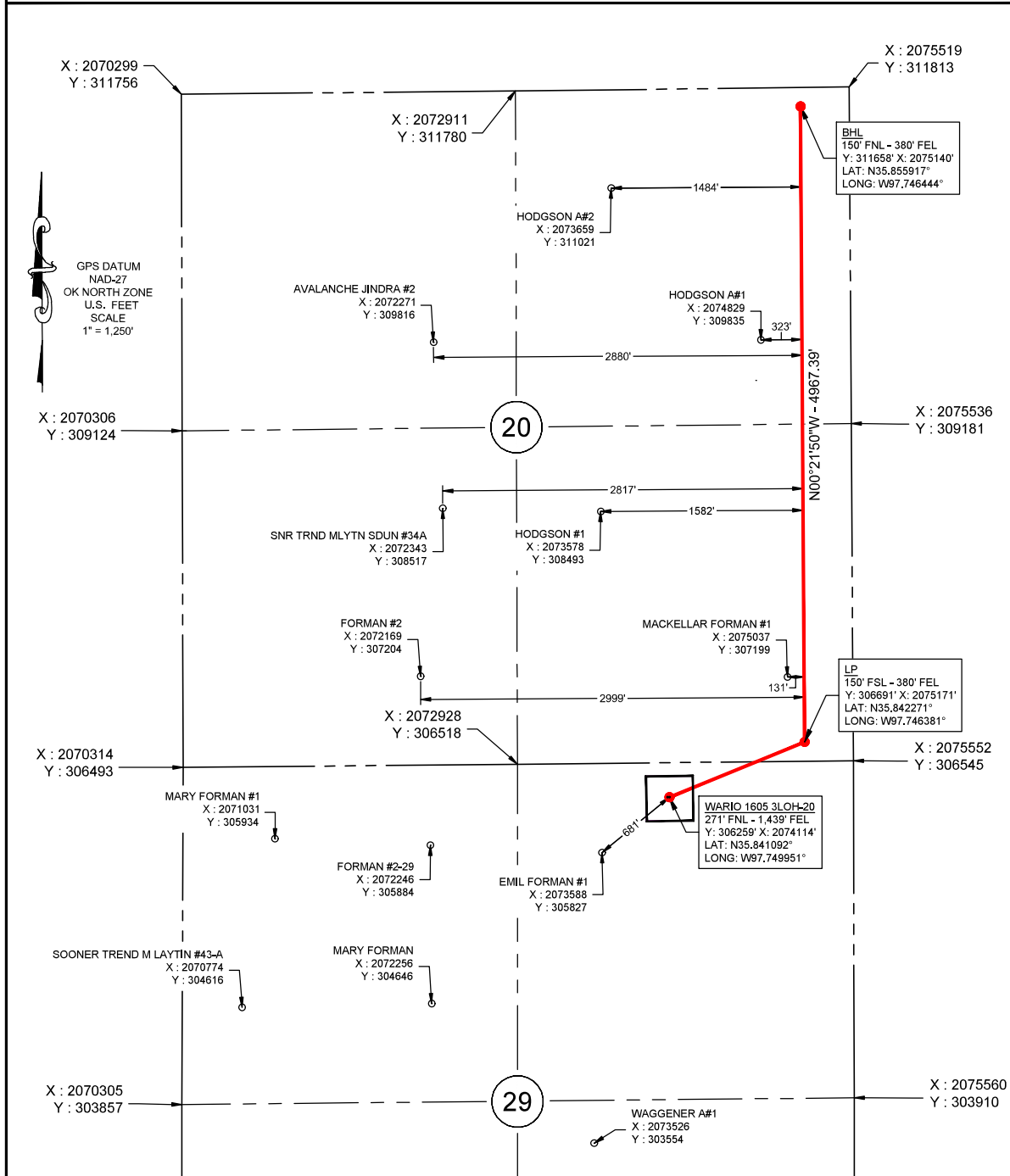

PLEASE NOTE THAT THIS LOCATION WAS STAKED ON THE GROUND UNDER THE SUPERVISION OF A LICENSED PROFESSIONAL LAND SURVEYOR, BUT THE ACCURACY OF THIS SURVEY IS NOT GUARANTEED. PLEASE CONTACT PAN-OP PROMPTLY IF ANY INCONSISTENCY IS DETERMINED. GPS DATA IS OBSERVED FROM RTK-GPS. NOTE: X AND Y DATA SHOWN HEREON FOR SECTION CORNERS MAY NOT HAVE BEEN SURVEYED ON-THE-GROUND, AND FURTHER, DOES NOT REPRESENT A TRUE BOUNDARY SURVEY. QUARTER SECTION DISTANCES MAY BE ASSUMED FROM A GOVERNMENT SURVEY PLAT OR ASSUMED AT A PROPORTIONATE DISTANCE FROM OPPOSING SECTION CORNERS, OR OCCUPATION THEREOF, AND MAY NOT HAVE BEEN MEASURED ON-THE-GROUND, AND FURTHER, DOES NOT REPRESENT A TRUE BOUNDARY SURVEY.

PAN-OP
SURVEY & CONSULTING

PREPARED BY:
PAN-OP SURVEY & CONSULTING, LLC
11900 N MACARTHUR BLVD,
SUITE C2
OKLAHOMA CITY, OK 73162
C# 9165
Exp: 06/30/2021

LEGEND

- DRILL PATH
- WELL PAD
- SECTION LINE
- 1/4 SEC LINE

SCALE: 1" = 1,000'

CERTIFICATE:

I, CORY D. CULPEPPER AN OKLAHOMA LICENSED LAND SURVEYOR AND AN AUTHORIZED AGENT OF PAN-OP SURVEY & CONSULTING, LLC, DO HERBY CERTIFY TO THE INFORMATION SHOWN HEREIN.

Cory D. Culpepper
Oklahoma RPLS
No. 1980
4/22/2022



CHAPARRAL ENERGY

WARIO 1605
2LOH-20 & 3LOH-20
NE/4 SEC. 29, T 16 N - R 5 W
KINGFISHER COUNTY, OKLAHOMA

PLAT

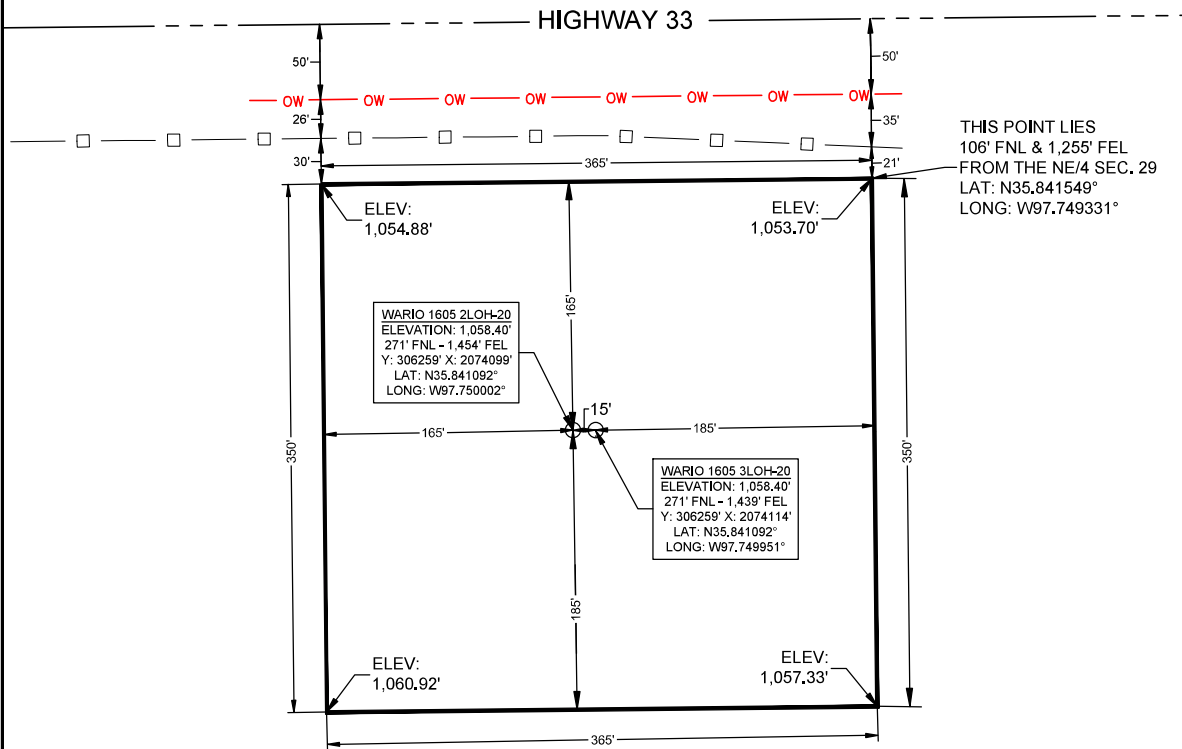

NE/4 SEC. 29, T 16 N - R 5 W

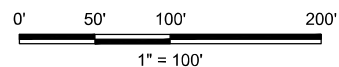

PAN-OP
SURVEY & CONSULTING

PREPARED BY:
PAN-OP SURVEY & CONSULTING, LLC
11900 N MACARTHUR BLVD.
SUITE C2
OKLAHOMA CITY, OK 73162
CA# 8166
Exp: 06/30/2021

LEGEND

- WELL PAD
- SECTION LINE
- - - 1/4 SEC LINE
- BOUNDARY

SCALE: 1" = 100'

SECTION: 29	TOWNSHIP: 16 N	RANGE: 5 W I.M.
COUNTY: KINGFISHER COUNTY	STATE: OKLAHOMA	
OPERATOR: CHAPARRAL	AFE: N/A	
DATE STAKED: 3/9/22	PAN-OP: 22-0007-004	
DATE DWN: 3/14/22	DWN BY: ERW	CHK'D BY: MVA
SHEET NO.: 4 OF 8	SHEET SIZE: 8.5X14	EXHIBIT: D