

API NUMBER: 125 23964

OKLAHOMA CORPORATION COMMISSION  
OIL & GAS CONSERVATION DIVISION  
P.O. BOX 52000  
OKLAHOMA CITY, OK 73152-2000  
(Rule 165:10-3-1)

Approval Date: 04/26/2022  
Expiration Date: 10/26/2023

Straight Hole Oil & Gas

**PERMIT TO DRILL**

WELL LOCATION: Section: 33 Township: 6N Range: 4E County: POTTAWATOMIE

SPOT LOCATION: SE NW NE SE FEET FROM QUARTER: FROM SOUTH FROM EAST  
SECTION LINES: 2290 930

Lease Name: LYNX Well No: 1 Well will be 350 feet from nearest unit or lease boundary.  
Operator Name: VALLEY PETROL CONSULTING INC Telephone: 9403876300 OTC/OCC Number: 23160 0

VALLEY PETROL CONSULTING INC  
1117 N ELM ST  
DENTON, TX 76201-2938

ROBERT AND LAURA GLADDEN  
43810 SKINNER ROAD  
ASHER OK 74828

Formation(s) (Permit Valid for Listed Formations Only):

Name	Code	Depth	Name	Code	Depth
1 PENN UP	406PSLVU	2300	6 HUNTON	269HNTN	3300
2 CALVIN	404CLVN	3045	7 VIOLA	202VIOL	3575
3 SENORA	404SNOR	3115	8 SIMPSON DOLOMITE	202SMPSD	3750
4 EARLSBORO	404ERLB	3180	9 1ST WILCOX	202WLCX1	3775
5 MISENER	319MSNR	3200	10 2ND WILCOX	202WLCX2	4070

Spacing Orders: 157918  
724797

Location Exception Orders: No Exceptions

Increased Density Orders: No Density

Pending CD Numbers: No Pending

Working interest owners' notified: \*\*\*

Special Orders: No Special

Total Depth: 4300 Ground Elevation: 1020

Surface Casing: 450

Depth to base of Treatable Water-Bearing FM: 390

Under Federal Jurisdiction: No  
Fresh Water Supply Well Drilled: No  
Surface Water used to Drill: Yes

Approved Method for disposal of Drilling Fluids:

D. One time land application -- (REQUIRES PERMIT) PERMIT NO: 22-38272  
H. (Other) CLOSED SYSTEM=STEEL PITS PER OPERATOR REQUEST

**PIT 1 INFORMATION**

Type of Pit System: CLOSED Closed System Means Steel Pits

Type of Mud System: WATER BASED

Chlorides Max: 5000 Average: 3000

Is depth to top of ground water greater than 10ft below base of pit? Y

Within 1 mile of municipal water well? N

Wellhead Protection Area? N

Pit is located in a Hydrologically Sensitive Area.

Category of Pit: C

Liner not required for Category: C

Pit Location is: AP/TE DEPOSIT

Pit Location Formation: TERRACE

**NOTES:**

This permit does not address the right of entry or settlement of surface damages. The duration of this permit is 18 MONTHS, except as otherwise provided by Rule 165: 10-3-1. Rule 165: 10-3-4 (c) (7) (e) - The Operator shall give 24 Hours notice by telephone to the appropriate District Office of the Conservation Division as to when Surface Casing will be run.

Category	Description
HYDRAULIC FRACTURING	<p>[4/20/2022 - GC2] - OCC 165:10-3-10 REQUIRES:</p> <p>1) NOTICE SHALL BE GIVEN AT LEAST 5 BUSINESS DAYS PRIOR TO COMMENCEMENT OF HYDRAULIC FRACTURING OPERATIONS ON A HORIZONTAL WELL TO OPERATORS PRODUCING WELLS WITHIN 1 MILE OF THE COMPLETION INTERVAL OF THE SUBJECT WELL. THE NOTICE TO SUCH OPERATORS SHALL CONTAIN THE INFORMATION IN FORM 6000NOO. IF THE HYDRAULIC FRACTURING OPERATIONS SCHEDULE CHANGES AFTER NOTICE HAS BEEN PROVIDED, RESULTING IN A DELAY OF OPERATIONS OF MORE THAN 5 DAYS FROM THE INITIAL NOTICE, NEW NOTICE IS REQUIRED TO BE GIVEN;</p> <p>2) NOTICE WILL BE GIVEN TO THE OCC CENTRAL OFFICE AND LOCAL DISTRICT OFFICES AT LEAST 48 HOURS PRIOR TO COMMENCEMENT OF HYDRAULIC FRACTURING OPERATIONS. FORM 6000NHF SHALL BE USED AND IS FOUND AT THIS LINK: <a href="http://OCCEWEB.COM/OG/OGFORMS.HTML">OCCEWEB.COM/OG/OGFORMS.HTML</a>; AND,</p> <p>3) THE CHEMICAL DISCLOSURE OF HYDRAULIC FRACTURING INGREDIENTS FOR ALL WELLS IS TO BE REPORTED TO FRACFOCUS WITHIN 60 DAYS AFTER THE CONCLUSION OF HYDRAULIC FRACTURING OPERATIONS, FOUND AT <a href="http://FRACFOCUS.ORG">FRACFOCUS.ORG</a></p>
SPACING	[4/26/2022 - GB6] - SNOR, ERLB UNSPACED; 40-ACRE LEASE (NE4 SE4 33-6N-4E).
SPACING - 157918	<p>[4/26/2022 - GB6] - (40) 33-6N-4E EST PSLVU, CLVN** ** PSLVL(CALVIN SERIES) EQUIVALENCED TO WNTT PER ORDER</p>
SPACING - 724797	<p>[4/26/2022 - GB6] - (40) NE4 SE4 33-6N-4E EST MSNR, HNTN, VIOL, SMPSD, WLCX1, WLCX2</p>



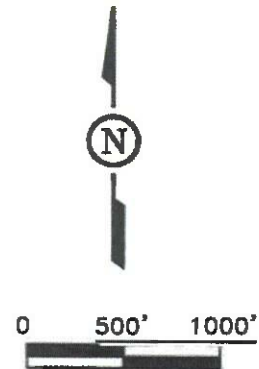
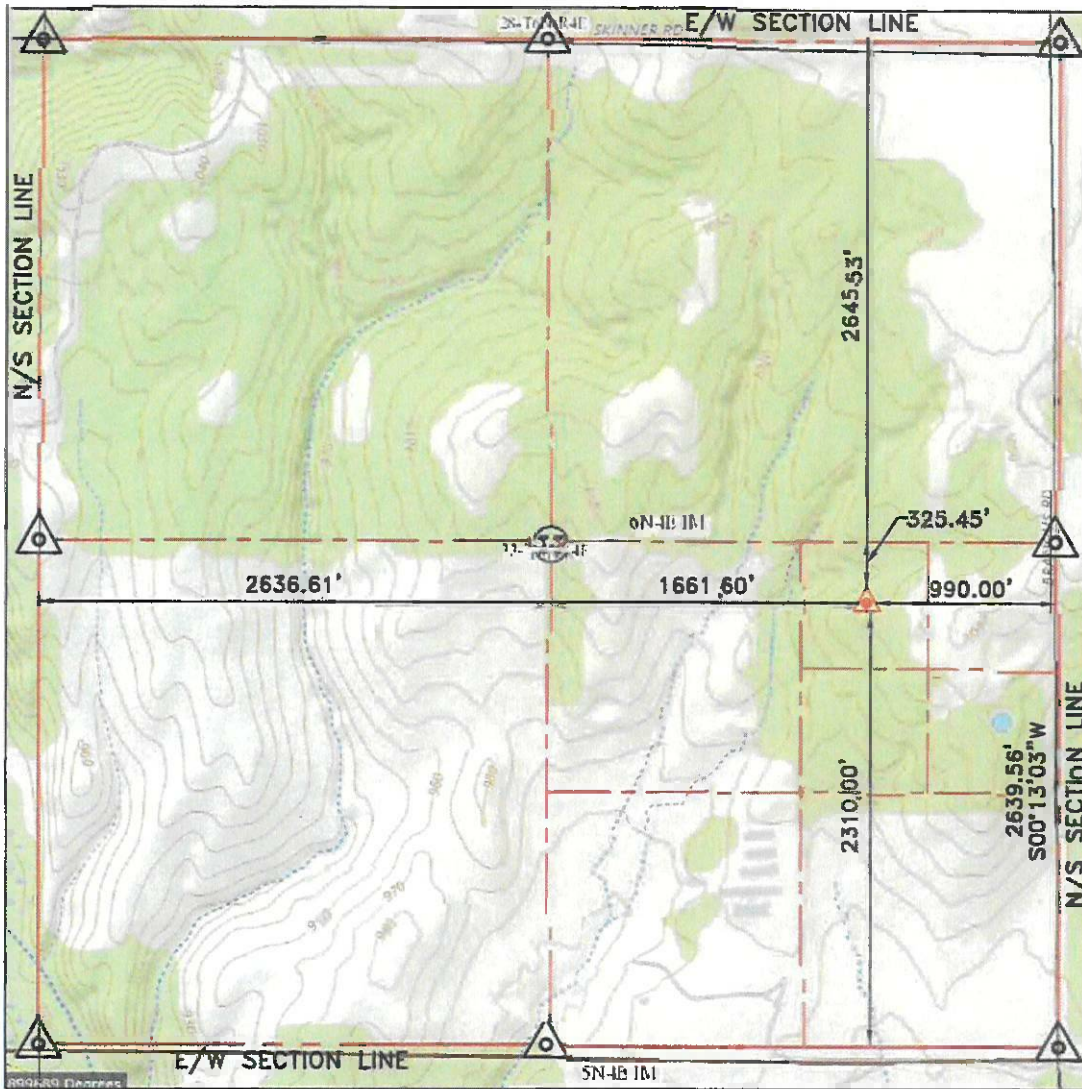

GRAPHIC SCALE:  
1" = 1000'

BASIS OF BEARING:  
EAST LINE OF SE/4  
S 00°13'03" W

- LEGEND
- WELL
  - FOUND IRON PIN
  - CERTIFIED CORNER

WELL LOCATION: NW/4 NE/4 SE/4 SECTION 33, T6N, R4E, POTTAWATOMIE COUNTY, OKLAHOMA

LEASE NAME: LYNX OPERATOR: VALLEY PETRO

WELL NUMBER: LYNX ELEVATION: 1020.72

DESCRIPTION: 990' F.E.L. & 2310' F.S.L. OF SE/4

LATITUDE: 34°56'55.7318" LONGITUDE: -096°52'57.2879"

THIS LOCATION HAS BEEN VERY CAREFULLY STAKED ON THE GROUND ACCORDING TO THE BEST OFFICIAL SURVEY RECORDS, MAPS AND PHOTOGRAPHS AVAILABLE TO US, BUT ITS ACCURACY IS NOT GUARANTEED.

REVIEW THIS PLAT AND NOTIFY US IMMEDIATELY OF ANY POSSIBLE DISCREPANCY.

CERTIFICATE  
I, BUDDY R. HOKIT, A REGISTERED LAND SURVEYOR AND AN AUTHORIZED AGENT OF M.J. LEWIS & ASSOCIATES, DO HEREBY CERTIFY THAT THE ABOVE DESCRIBED WELL LOCATION WAS SURVEYED AND STAKED ON THE GROUND AS SHOWN HEREIN.

SIGNED THIS 25th DAY OF MARCH, 2022.  
BUDDY R. HOKIT, P.L.S. 1326

COPYRIGHT © 2022 BY M. J. LEWIS & ASSOCIATES, INC.

IF THE SURVEYOR'S SIGNATURE IS NOT IN BLUE INK, AND DOES NOT HAVE A RED SEAL IMPRINT, THE DOCUMENT IS A COPY THAT SHOULD BE ASSUMED TO CONTAIN UNAUTHORIZED ALTERATIONS AND BE CONSIDERED INVALID. THE CERTIFICATION CONTAINED ON THIS DOCUMENT SHALL NOT APPLY TO ANY COPIES.

A WELL LOCATED IN  
SE/4 SECTION 33, T6N, R4E, I.M.,  
POTTAWATOMIE COUNTY OKLAHOMA

SCALE: 1" = 1000'	DRAWN BY	YM	REV:
DRAWN: 03-23-22	PROJECT NO.:	18297	SURVEYED: 03-14-22

**M. J. LEWIS & ASSOCIATES, INC.**  
707 WEST WALNUT AVENUE  
DUNCAN, OKLAHOMA 73533  
580-255-6402 - fax 580-470-8474  
www.mjlasurvey.com

**MJLA**  
Surveying - Drafting - Design

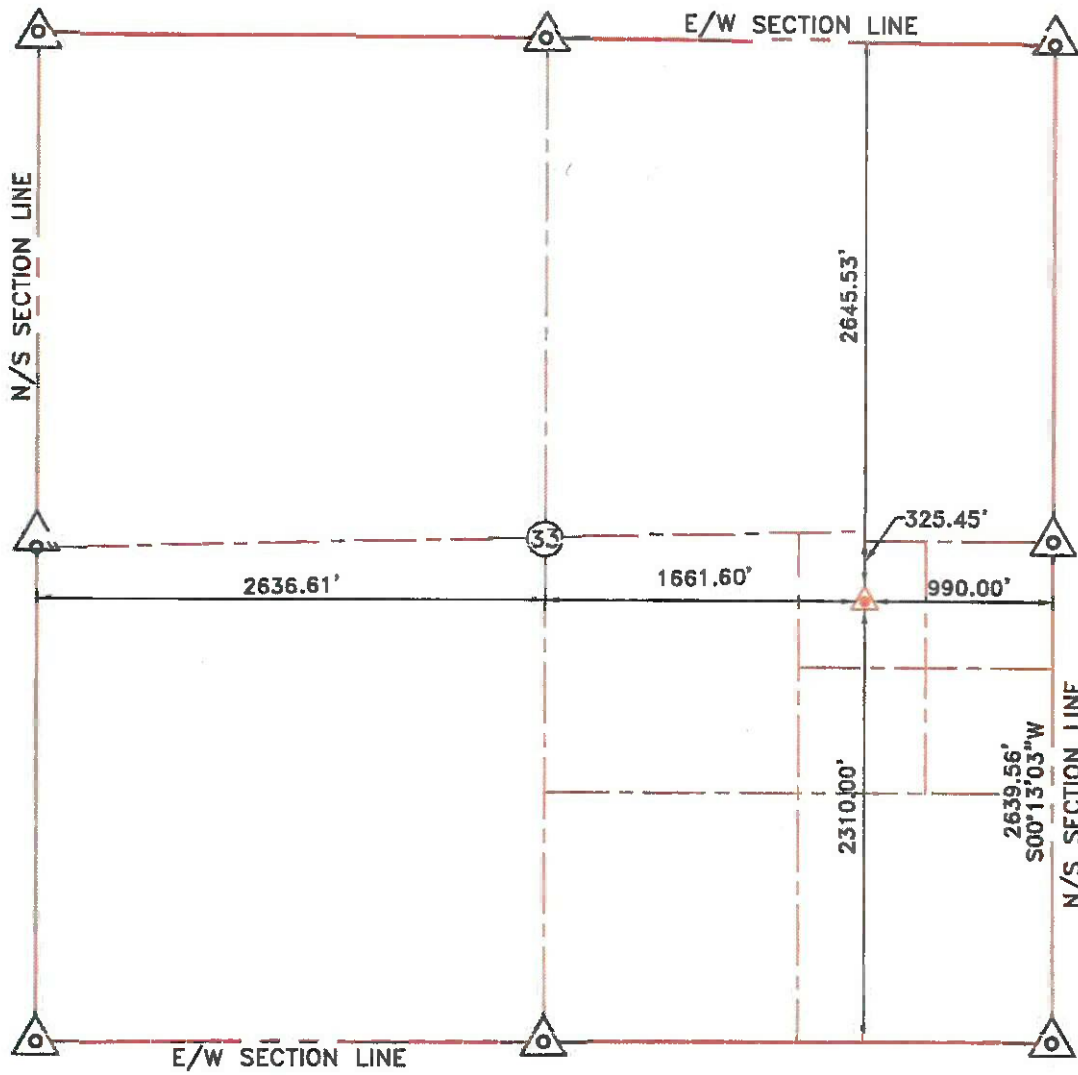

GRAPHIC SCALE:  
1" = 1000'

BASIS OF BEARING:  
EAST LINE OF SE/4  
S 00°13'03" W

LEGEND

- WELL
- FOUND IRON PIN
- CERTIFIED CORNER

WELL LOCATION: NW/4 NE/4 SE/4 SECTION 33, T6N, R4E, POTTAWATOMIE COUNTY, OKLAHOMA

LEASE NAME: LYNX OPERATOR: VALLEY PETRO

WELL NUMBER: LYNX ELEVATION: 1020.72

DESCRIPTION: 990' F.E.L. & 2310' F.S.L. OF SE/4

LATITUDE: 34°56'55.7318" LONGITUDE: -096°52'57.2879"

THIS LOCATION HAS BEEN VERY CAREFULLY STAKED ON THE GROUND ACCORDING TO THE BEST OFFICIAL SURVEY RECORDS, MAPS AND PHOTOGRAPHS AVAILABLE TO US, BUT ITS ACCURACY IS NOT GUARANTEED.

REVIEW THIS PLAT AND NOTIFY US IMMEDIATELY OF ANY POSSIBLE DISCREPANCY.

**CERTIFICATE**  
I, BUDDY R. HOKIT, A REGISTERED LAND SURVEYOR AND AN AUTHORIZED AGENT OF M.J. LEWIS & ASSOCIATES, DO HEREBY CERTIFY THAT THE ABOVE DESCRIBED WELL LOCATION WAS SURVEYED AND STAKED ON THE GROUND AS SHOWN HEREIN.

SIGNED THIS 25<sup>th</sup> DAY OF MARCH, 20 22.

BUDDY R. HOKIT, P.L.S. 1326

COPYRIGHT © 2022 BY M. J. LEWIS & ASSOCIATES, INC.

IF THE SURVEYOR'S SIGNATURE IS NOT IN BLUE INK AND DOES NOT HAVE A RED SEAL IMPRINT, THE DOCUMENT IS A COPY THAT SHOULD BE ASSUMED TO CONTAIN UNAUTHORIZED ALTERATIONS AND BE CONSIDERED INVALID. THE CERTIFICATION CONTAINED ON THIS DOCUMENT SHALL NOT APPLY TO ANY COPIES.

A WELL LOCATED IN  
SE/4 SECTION 33, T6N, R4E, I.M.,  
POTTAWATOMIE COUNTY, OKLAHOMA

SCALE: 1" = 1000'	DRAWN BY: YM	REV:
DRAWN: 03-23-22	PROJECT NO.: 18297	SURVEYED: 03-14-22

**M. J. LEWIS & ASSOCIATES, INC.**  
707 WEST WALNUT AVENUE  
DUNCAN, OKLAHOMA 73533  
580-255-6402 - fax 580-470-8474  
www.mjlsurvey.com

**MJLA**  
Surveying - Drafting - Design