

API NUMBER: 125 23963

OKLAHOMA CORPORATION COMMISSION
OIL & GAS CONSERVATION DIVISION
P.O. BOX 52000
OKLAHOMA CITY, OK 73152-2000
(Rule 165:10-3-1)

Approval Date: 04/26/2022
Expiration Date: 10/26/2023

Straight Hole Oil & Gas

PERMIT TO DRILL

WELL LOCATION: Section: 01 Township: 10N Range: 4E County: POTTAWATOMIE

SPOT LOCATION: SW SW SW NW FEET FROM QUARTER: FROM NORTH FROM WEST
SECTION LINES: 2475 290

Lease Name: COHESIVE Well No: 1-1 Well will be 290 feet from nearest unit or lease boundary.
Operator Name: GLB EXPLORATION INC Telephone: 4057870049 OTC/OCC Number: 18634 0

GLB EXPLORATION INC
7716 MELROSE LN
OKLAHOMA CITY, OK 73127-6002

COHESIVE PROPERTIES, LLC
1511 MESA VERDE
SHAWNEE OK 74804

Formation(s) (Permit Valid for Listed Formations Only):

	Name	Code	Depth
1	CLEVELAND	405CLVD	2995
2	PRUE	404PRUE	3600
3	SKINNER	404SKNR	3820
4	RED FORK	404RDFK	3941
5	BARTLESVILLE	404BRVL	4100

	Name	Code	Depth
6	MISSISSIPPIAN	359MSSP	4402

Spacing Orders: 724437

Location Exception Orders: 724784

Increased Density Orders: No Density

Pending CD Numbers: No Pending

Working interest owners' notified: ***

Special Orders: No Special

Total Depth: 6000

Ground Elevation: 963

Surface Casing: 1330

Depth to base of Treatable Water-Bearing FM: 1280

Under Federal Jurisdiction: No
Fresh Water Supply Well Drilled: No
Surface Water used to Drill: Yes

Approved Method for disposal of Drilling Fluids:

D. One time land application -- (REQUIRES PERMIT)

PERMIT NO: 22-38249

H. (Other)

CLOSED SYSTEM=STEEL PITS (REQUIRED - NORTH
CANADIAN RIVER)

PIT 1 INFORMATION

Type of Pit System: CLOSED Closed System Means Steel Pits

Type of Mud System: WATER BASED

Chlorides Max: 8000 Average: 5000

Is depth to top of ground water greater than 10ft below base of pit? Y

Within 1 mile of municipal water well? N

Wellhead Protection Area? N

Pit is located in a Hydrologically Sensitive Area.

Category of Pit: C

Liner not required for Category: C

Pit Location is: ALLUVIAL

Pit Location Formation: alluvium

NOTES:

This permit does not address the right of entry or settlement of surface damages. The duration of this permit is 18 MONTHS, except as otherwise provided by Rule 165: 10-3-1. Rule 165: 10-3-4 (c) (7) (e) - The Operator shall give 24 Hours notice by telephone to the appropriate District Office of the Conservation Division as to when Surface Casing will be run.

Category	Description
HYDRAULIC FRACTURING	<p>[4/14/2022 - GC2] - OCC 165:10-3-10 REQUIRES:</p> <p>1) NOTICE SHALL BE GIVEN AT LEAST 5 BUSINESS DAYS PRIOR TO COMMENCEMENT OF HYDRAULIC FRACTURING OPERATIONS ON A HORIZONTAL WELL TO OPERATORS PRODUCING WELLS WITHIN 1 MILE OF THE COMPLETION INTERVAL OF THE SUBJECT WELL. THE NOTICE TO SUCH OPERATORS SHALL CONTAIN THE INFORMATION IN FORM 6000NOO. IF THE HYDRAULIC FRACTURING OPERATIONS SCHEDULE CHANGES AFTER NOTICE HAS BEEN PROVIDED, RESULTING IN A DELAY OF OPERATIONS OF MORE THAN 5 DAYS FROM THE INITIAL NOTICE, NEW NOTICE IS REQUIRED TO BE GIVEN;</p> <p>2) NOTICE WILL BE GIVEN TO THE OCC CENTRAL OFFICE AND LOCAL DISTRICT OFFICES AT LEAST 48 HOURS PRIOR TO COMMENCEMENT OF HYDRAULIC FRACTURING OPERATIONS. FORM 6000NHF SHALL BE USED AND IS FOUND AT THIS LINK: OCCEWEB.COM/OG/OGFORMS.HTML; AND,</p> <p>3) THE CHEMICAL DISCLOSURE OF HYDRAULIC FRACTURING INGREDIENTS FOR ALL WELLS IS TO BE REPORTED TO FRACFOCUS WITHIN 60 DAYS AFTER THE CONCLUSION OF HYDRAULIC FRACTURING OPERATIONS, FOUND AT FRACFOCUS.ORG</p>
LOCATION EXCEPTION - 724784	<p>[4/26/2022 - G56] - (F.O.) SW4 NW4, NW4 SW4 1-10N-4E X724437 CLVD, PRUE, SKNR, RDFK, BRVL, MSSP SHL 1155' FNL, 290' FWL GLB EXPLORATION, INC 4/8/2022</p>
SPACING - 724437	<p>[4/26/2022 - G56] - (80) SW4 NW4, NW4 SW4 1-10N-4E SU NW4 SW4 NCT 330' FB EST CLVD, PRUE, SKNR, RDFK, BRVL, MSSP</p>

Pottawatomie County, Oklahoma
2475'FNL-290'FWL, NW/4, Section 1, Township 10N, Range 4E, I.M.

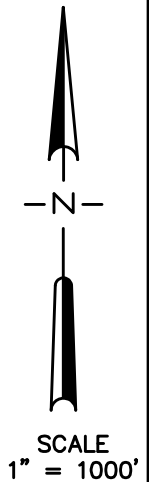
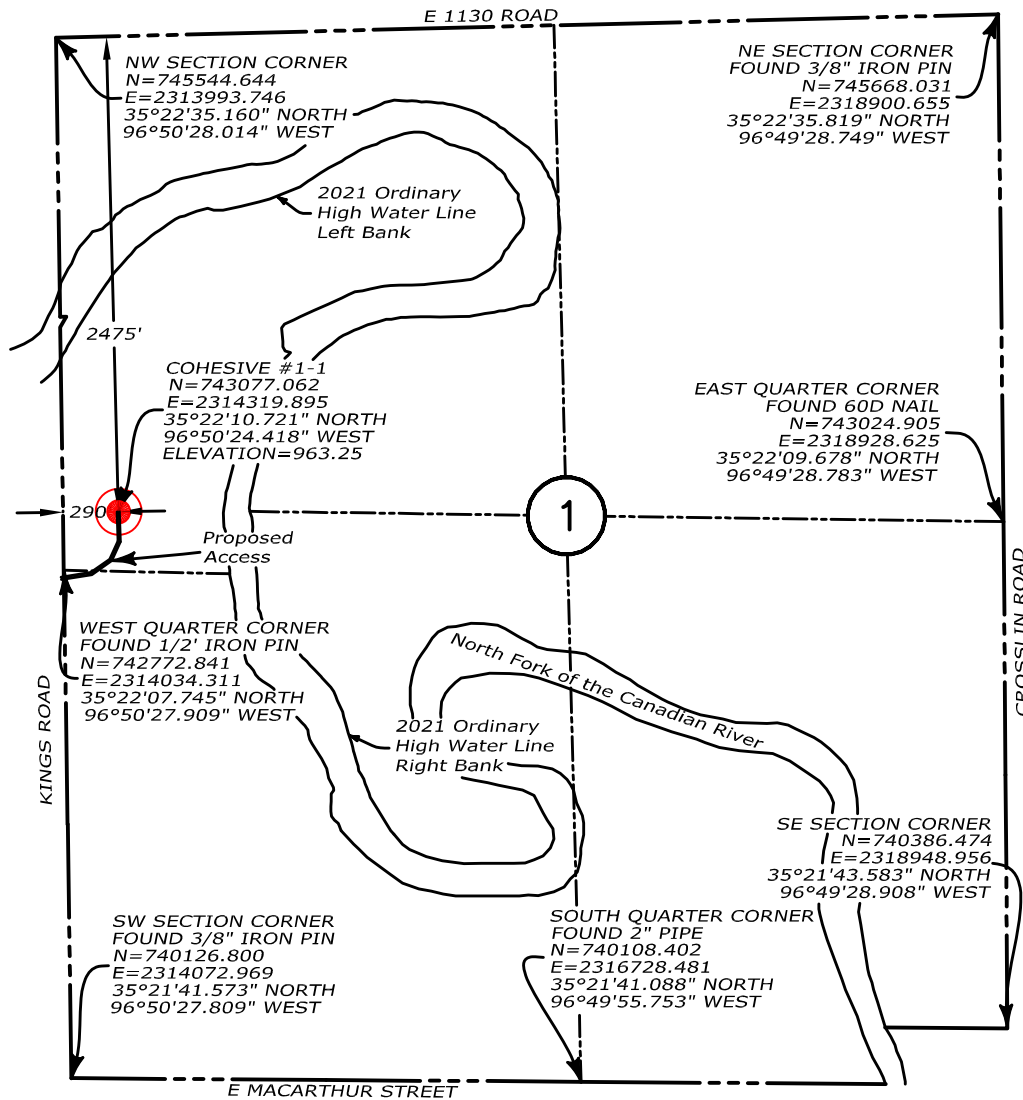

Operator: GLB Exploration, Inc.

Lease Name: Cohesive #1-1

Ground Elevation @ Stake: 963.25 (NAVD 88)

Datum: NAD83

Lat: 35°22'10.721" NORTH

Long: 96°50'24.418" WEST

Lat: 35.369645° NORTH

Long: 96.840116° WEST

State Plane Coordinates: US Feet

Zone: Oklahoma South (NAD83)

N: 743,077.062

E: 2,314,319.895

Field Staking on: March 29, 2022

Date Drawn: March 30, 2022

Good Drill Site? Yes

Alternate Location _____

Topography & Vegetation Flat pasture.

Best Accessibility to Well Location The north dead-end of Kings Road, 35 feet south of the West Quarter Corner of Section 1

Directions from Town or Highway Junction From the Intersection of State Highway 18 and Interstate 40, in Shawnee, OK then south 1.5 miles on State Highway 18 to MacArthur Street, then east 4.0 miles on E MacArthur Street to Kings Street, then north on Kings Street 0.5 miles to the West Quarter Corner of Section 1

Professional Land Surveyor Certification

I, Kent Mace, Oklahoma Professional Land Surveyor #1873, do hereby certify that Cohesive #1-1 Well Survey was conducted under my direct supervision and the attached Well Survey Report was prepared by me. I furthermore certify that this well was staked on the ground as shown in this report.

