

API NUMBER: 049 25340

OKLAHOMA CORPORATION COMMISSION  
OIL & GAS CONSERVATION DIVISION  
P.O. BOX 52000  
OKLAHOMA CITY, OK 73152-2000  
(Rule 165:10-3-1)

Approval Date: 07/29/2021  
Expiration Date: 01/29/2023

Multi Unit Oil & Gas

**PERMIT TO DRILL**

WELL LOCATION: Section: 29 Township: 1N Range: 3W County: GARVIN

SPOT LOCATION: ☐ SW ☐ NW ☐ SE ☐ SW FEET FROM QUARTER: FROM SOUTH FROM WEST  
SECTION LINES: 740 1561

Lease Name: BILLY THE KID 0103 Well No: 29-20-1MXH Well will be 740 feet from nearest unit or lease boundary.  
Operator Name: CAMINO NATURAL RESOURCES LLC Telephone: 7204052729 OTC/OCC Number: 24097 0

CAMINO NATURAL RESOURCES LLC  
1401 17TH ST STE 1000  
DENVER, CO 80202-1247

LAWRENCE & JEANNE BALERAK  
21962 NCR 3220  
PAULS VALLEY OK 73075

Formation(s) (Permit Valid for Listed Formations Only):

	Name	Code	Depth
1	CANEY	354CNEY	7746
2	SYCAMORE	352SCMR	7860
3	WOODFORD	319WDFD	8253

Spacing Orders: 714930 Location Exception Orders: 715084 Increased Density Orders: No Density Orders  
714256  
715392  
592701

Pending CD Numbers: No Pending Working interest owners' notified: \*\*\* Special Orders: No Special Orders  
Total Depth: 18400 Ground Elevation: 946 Surface Casing: 1500 Depth to base of Treatable Water-Bearing FM: 1130

Deep surface casing has been approved

Under Federal Jurisdiction: No  
Fresh Water Supply Well Drilled: No  
Surface Water used to Drill: Yes

Approved Method for disposal of Drilling Fluids:

D. One time land application -- (REQUIRES PERMIT) PERMIT NO: 21-37704  
H. (Other) SEE MEMO

**PIT 1 INFORMATION**

Type of Pit System: CLOSED Closed System Means Steel Pits  
Type of Mud System: WATER BASED  
Chlorides Max: 5000 Average: 3000  
Is depth to top of ground water greater than 10ft below base of pit? Y  
Within 1 mile of municipal water well? N  
Wellhead Protection Area? N  
Pit is located in a Hydrologically Sensitive Area.

Category of Pit: C  
Liner not required for Category: C  
Pit Location is: BED AQUIFER  
Pit Location Formation: GARBER

**PIT 2 INFORMATION**

Type of Pit System: CLOSED Closed System Means Steel Pits  
Type of Mud System: OIL BASED  
Chlorides Max: 300000 Average: 200000  
Is depth to top of ground water greater than 10ft below base of pit? Y  
Within 1 mile of municipal water well? N  
Wellhead Protection Area? N  
Pit is located in a Hydrologically Sensitive Area.

Category of Pit: C  
Liner not required for Category: C  
Pit Location is: BED AQUIFER  
Pit Location Formation: GARBER

This permit does not address the right of entry or settlement of surface damages. The duration of this permit is 18 MONTHS, except as otherwise provided by Rule 165: 10-3-1. Rule 165: 10-3-4 (c) (7) (e) - The Operator shall give 24 Hours notice by telephone to the appropriate District Office of the Conservation Division as to when Surface Casing will be run.

## MULTI UNIT HOLE 1

Section: 20	Township: 1N	Range: 3W	Meridian: IM	Total Length: 10308
County: GARVIN				Measured Total Depth: 18400
Spot Location of End Point: NW	NW	NE	NW	True Vertical Depth: 8599
Feet From: <b>NORTH</b>	1/4 Section Line: 100		End Point Location from	
Feet From: <b>WEST</b>	1/4 Section Line: 1400		Lease, Unit, or Property Line: 100	

## NOTES:

Category	Description
DEEP SURFACE CASING	[7/28/2021 - GC2] - APPROVED; NOTIFY OCC FIELD INSPECTOR IMMEDIATELY OF ANY LOSS OF CIRCULATION OR FAILURE TO CIRCULATE CEMENT TO SURFACE ON ANY CONDUCTOR OR SURFACE CASING
HYDRAULIC FRACTURING	<p>[7/28/2021 - GC2] - OCC 165:10-3-10 REQUIRES:</p> <p>1) NOTICE SHALL BE GIVEN AT LEAST 5 BUSINESS DAYS PRIOR TO COMMENCEMENT OF HYDRAULIC FRACTURING OPERATIONS ON A HORIZONTAL WELL TO OPERATORS PRODUCING WELLS WITHIN 1 MILE OF THE COMPLETION INTERVAL OF THE SUBJECT WELL. THE NOTICE TO SUCH OPERATORS SHALL CONTAIN THE INFORMATION IN FORM 6000NOO. IF THE HYDRAULIC FRACTURING OPERATIONS SCHEDULE CHANGES AFTER NOTICE HAS BEEN PROVIDED, RESULTING IN A DELAY OF OPERATIONS OF MORE THAN 5 DAYS FROM THE INITIAL NOTICE, NEW NOTICE IS REQUIRED TO BE GIVEN;</p> <p>2) NOTICE WILL BE GIVEN TO THE OCC CENTRAL OFFICE AND LOCAL DISTRICT OFFICES AT LEAST 48 HOURS PRIOR TO COMMENCEMENT OF HYDRAULIC FRACTURING OPERATIONS. FORM 6000NHF SHALL BE USED AND IS FOUND AT THIS LINK: <a href="http://OCCEWEB.COM/OG/OGFORMS.HTML">OCCEWEB.COM/OG/OGFORMS.HTML</a>; AND,</p> <p>3) THE CHEMICAL DISCLOSURE OF HYDRAULIC FRACTURING INGREDIENTS FOR ALL WELLS IS TO BE REPORTED TO FRACFOCUS WITHIN 60 DAYS AFTER THE CONCLUSION OF HYDRAULIC FRACTURING OPERATIONS, FOUND AT <a href="http://FRACFOCUS.ORG">FRACFOCUS.ORG</a></p>
LOCATION EXCEPTION - 715084	<p>[7/29/2021 - G56] - (I.O.) 20 &amp; 29-1N-3W  X714256 CNEY, SCMR, WDFD, OTHER 20-1N-3W  X59270 WDFD, OTHER 29-1N-3W  X714930 CNEY, SCMR 29-1N-3W  COMPL INT (20-1N-3W) NCT 165' FNL, NCT 0' FSL, NCT 330' FWL  COMPL INT (29-1N-3W) NCT 0' FNL, NCT 165' FSL, NCT 330' FWL  89 ENERGY II, LLC***  10/29/2020</p> <p>***S/B CAMINO NATURAL RESOURCES LLC, WILL BE CORRECTED AT FINAL HEARING PER ATTORNEY FOR OPERATOR;</p>
MEMO	[7/28/2021 - GC2] - CLOSED SYSTEM=STEEL PITS (REQUIRED - WILDHORSE CREEK), OBM RETURNED TO VENDOR, CUTTINGS PERMITTED PER DISTRICT
SPACING - 592701	<p>[7/29/2021 - G56] - (640)(HOR) 29-1N-3W  EST WDFD, OTHER  COMPL INT NCT 330' FB  (COEXIST WITH SP # 103380 WDFD)</p>
SPACING - 714256	<p>[7/29/2021 - G56] - (640)(HOR) 20-1N-3W  VAC 103380 SCMR, WDFD, OTHER  EXT 590936 SCMR, WDFD, OTHER  EST CNEY  COMPL INT (CNEY) NCT 330' FB  COMPL INT (WDFD) NCT 165' FNL OR FSL, NCT 330' FEL OR FWL  COMPL INT (SCMR) NCT 660' FB</p>
SPACING - 714930	<p>[7/29/2021 - G56] - (640)(HOR) 29-1N-3W  VAC 103380 WDFD, OTHER  EXT 695571 CNEY, SCMR  COMPL INT (CNEY) NCT 330' FB  COMPL INT (SCMR) NCT 660' FB  (COEXIST WITH SP # 103380 SCMR W2 NW)</p>

This permit does not address the right of entry or settlement of surface damages. The duration of this permit is 18 MONTHS, except as otherwise provided by Rule 165: 10-3-1. Rule 165: 10-3-4 (c) (7) (e) - The Operator shall give 24 Hours notice by telephone to the appropriate District Office of the Conservation Division as to when Surface Casing will be run.

SPACING - 715392	<p>[7/29/2021 - G56] - (I.O.) 20 &amp; 29-1N-3W  EST MULTIUNIT HORIZONTAL WELL  X714256 CNEY, SCMR, WDFD, OTHER 20-1N-3W  X59270 WDFD, OTHER 29-1N-3W  X714930 CNEY, SCMR 29-1N-3W  (CNEY, WDFD ARE ADJACENT CSS TO SCMR)  50% 20-1N-3W  50% 29-1N-3W  89 ENERGY II, LLC***  11/19/2020</p> <p>***S/B CAMINO NATURAL RESOURCES LLC, WILL BE CORRECTED AT FINAL HEARING PER ATTORNEY FOR OPERATOR;</p>
WATERSHED STRUCTURE	<p>[7/28/2021 - GC2] - WELL WITHIN 1/2 MILE OF AN OKLAHOMA CONSERVATION COMMISSION WATERSHED STRUCTURE. CONTACT THE LOCAL CONSERVATION DISTRICT OFFICE AT (405) 238-6767 EXT. 3 PRIOR TO DRILLING</p>

CAMINO

Well Location Plat

S.H.L. Sec. 29-1N-3W I.M.  
B.H.L. Sec. 20-1N-3W I.M.

Operator: CAMINO NATURAL RESOURCES, LLC  
Lease Name and No.: BILLY THE KID 0103 29-20-1MXH  
Surface Hole Location: 740' FSL - 1561' FWL Gr. Elevation: 946'  
SW/4-NW/4-SE/4-SW/4 Section: 29 Township: 1N Range: 3W I.M.  
Bottom Hole Location: 100' FNL - 1400' FWL  
NW/4-NW/4-NE/4-NW/4 Section: 20 Township: 1N Range: 3W I.M.  
County: Garvin State of Oklahoma  
Terrain at Loc.: Location fell in a flat and open field.



All bearings shown  
are grid bearings.

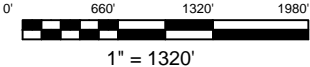

GPS DATUM  
NAD 83  
NAD 27  
OK SOUTH ZONE

X:2105356  
Y:443300  
X:2136951  
Y:443258

X:2110622  
Y:443307  
X:2142217  
Y:443265

X:2105366  
Y:438013  
X:2136961  
Y:437971

X:2110641  
Y:438030  
X:2142236  
Y:437988

X:2105364  
Y:432727  
X:2136959  
Y:432685

X:2110654  
Y:432748  
X:2142249  
Y:432706

Surface Hole Loc.: Lat: 34°31'24.92"N Lon: 97°32'25.55"W Lat: 34.52358792 Lon: -97.54043166 X: 2106925 Y: 433473	Surface Hole Loc.: Lat: 34°31'24.62"N Lon: 97°32'24.46"W Lat: 34.52350491 Lon: -97.54012690 X: 2138520 Y: 433431
First Take Point: Lat: 34°31'19.23"N Lon: 97°32'27.51"W Lat: 34.52200823 Lon: -97.54097573 X: 2106764 Y: 432898	First Take Point: Lat: 34°31'18.93"N Lon: 97°32'26.42"W Lat: 34.52192518 Lon: -97.54067097 X: 2138359 Y: 432855
Last Take Point: Lat: 34°33'00.52"N Lon: 97°32'27.05"W Lat: 34.55014450 Lon: -97.54084672 X: 2106756 Y: 443137	Last Take Point: Lat: 34°33'00.22"N Lon: 97°32'25.95"W Lat: 34.55006224 Lon: -97.54054171 X: 2138351 Y: 443095
Bottom Hole Loc.: Lat: 34°33'01.16"N Lon: 97°32'27.05"W Lat: 34.55032311 Lon: -97.54084617 X: 2106756 Y: 443202	Bottom Hole Loc.: Lat: 34°33'00.87"N Lon: 97°32'25.95"W Lat: 34.55024085 Lon: -97.54054116 X: 2138351 Y: 443160

-Please note that this location was staked on the ground under the supervision of a Licensed Professional Land Surveyor, but the accuracy of this survey is not guaranteed. Please contact Arkoma Surveying and Mapping promptly if any inconsistency is determined. GPS data is observed from RTK - GPS.  
-NOTE: X and Y data shown hereon for Section Corners may NOT have been surveyed on-the-ground, and further, does NOT represent a true Boundary Survey.  
-Quarter Section distances may be assumed from a Government Survey Plat or assumed at a proportionate distance from opposing section corners, or occupation thereof, and may not have been measured on-the-ground, and further, does not represent a true boundary survey.

Survey and plat by:  
Arkoma Surveying and Mapping, PLLC  
P.O. Box 238 Wilburton, OK 74578  
Ph. 918-465-5711 Fax 918-465-5030  
Certificate of Authorization No. 5348  
Expires June 30, 2022

Invoice #9306-C  
Date Staked: 07/08/2021 By: B.H.  
Date Drawn: 07/08/2021 By: S.S.  
Rev. Bore Path: 07/12/2021 By: M.K.

Certification:  
This is to certify that this Well Location Plat represents the results of a survey made on the ground performed under the supervision of the undersigned.

  
LANCE G. MATHIS  
07/29/2021  
OK LPLS 1664

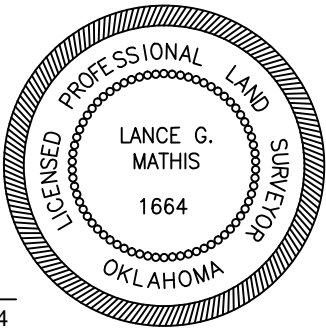



CAMINO Well Location Plat

S.H.L. Sec. 29-1N-3W I.M.  
B.H.L. Sec. 20-1N-3W I.M.

Operator: CAMINO NATURAL RESOURCES, LLC  
Lease Name and No.: BILLY THE KID 0103 29-20-1MXH  
Surface Hole Location: 740' FSL - 1561' FWL Gr. Elevation: 946'  
SW/4-NW/4-SE/4-SW/4 Section: 29 Township: 1N Range: 3W I.M.  
Bottom Hole Location: 100' FNL - 1400' FWL  
NW/4-NW/4-NE/4-NW/4 Section: 20 Township: 1N Range: 3W I.M.  
County: Garvin State of Oklahoma  
Terrain at Loc.: Location fell in a flat and open field.

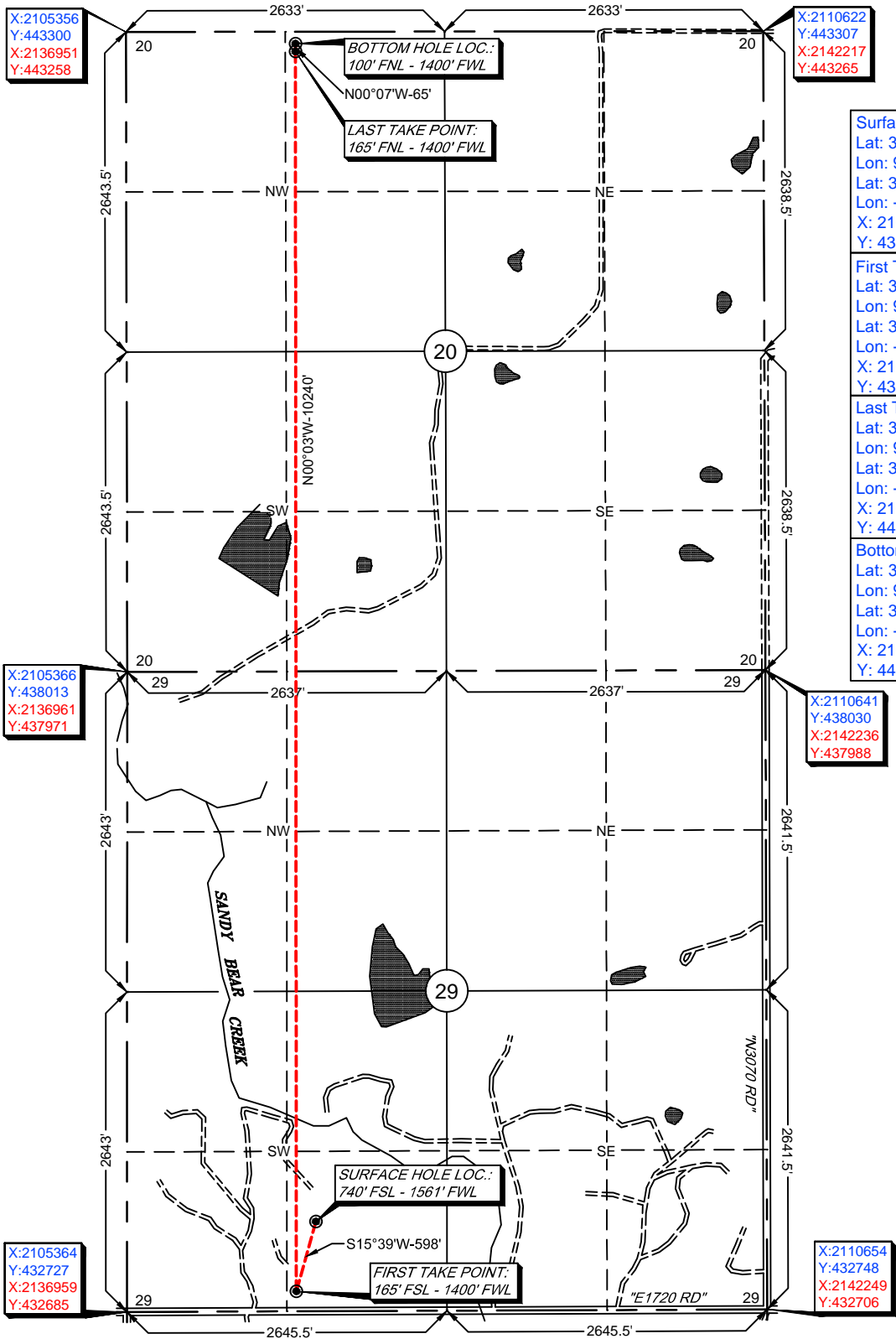
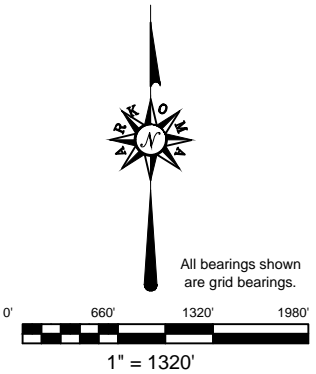

Surface Hole Loc.: Lat: 34°31'24.92"N Lon: 97°32'25.55"W Lat: 34.52358792 Lon: -97.54043166 X: 2106925 Y: 433473	Surface Hole Loc.: Lat: 34°31'24.62"N Lon: 97°32'24.46"W Lat: 34.52350491 Lon: -97.54012690 X: 2138520 Y: 433431
First Take Point: Lat: 34°31'19.23"N Lon: 97°32'27.51"W Lat: 34.52200823 Lon: -97.54097573 X: 2106764 Y: 432898	First Take Point: Lat: 34°31'18.93"N Lon: 97°32'26.42"W Lat: 34.52192518 Lon: -97.54067097 X: 2138359 Y: 432855
Last Take Point: Lat: 34°33'00.52"N Lon: 97°32'27.05"W Lat: 34.55014450 Lon: -97.54084672 X: 2106756 Y: 443137	Last Take Point: Lat: 34°33'00.22"N Lon: 97°32'25.95"W Lat: 34.55006224 Lon: -97.54054171 X: 2138351 Y: 443095
Bottom Hole Loc.: Lat: 34°33'01.16"N Lon: 97°32'27.05"W Lat: 34.55032311 Lon: -97.54084617 X: 2106756 Y: 443202	Bottom Hole Loc.: Lat: 34°33'00.87"N Lon: 97°32'25.95"W Lat: 34.55024085 Lon: -97.54054116 X: 2138351 Y: 443160

-Please note that this location was staked on the ground under the supervision of a Licensed Professional Land Surveyor, but the accuracy of this survey is not guaranteed. Please contact Arkoma Surveying and Mapping promptly if any inconsistency is determined. GPS data is observed from RTK - GPS.  
-NOTE: X and Y data shown hereon for Section Corners may NOT have been surveyed on-the-ground, and further, does NOT represent a true Boundary Survey.  
-Quarter Section distances may be assumed from a Government Survey Plat or assumed at a proportionate distance from opposing section corners, or occupation thereof, and may not have been measured on-the-ground, and further, does not represent a true boundary survey.

Survey and plat by:  
Arkoma Surveying and Mapping, PLLC  
P.O. Box 238 Wilburton, OK 74578  
Ph. 918-465-5711 Fax 918-465-5030  
Certificate of Authorization No. 5348  
Expires June 30, 2022

Invoice #9306-C  
Date Staked: 07/08/2021 By: B.H.  
Date Drawn: 07/08/2021 By: S.S.  
Rev. Bore Path: 07/12/2021 By: M.K.

Certification:  
This is to certify that this Well Location Plat represents the results of a survey made on the ground performed under the supervision of the undersigned.

LANCE G. MATHIS  
07/29/2021  
OK LPLS 1664

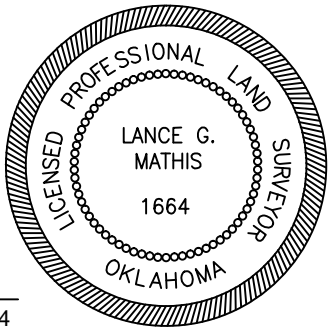



**CAMINO** *Anti-Collision*

**Sec. 29 & 20-1N-3W I.M.**

Operator: CAMINO NATURAL RESOURCES, LLC

Lease Name and No.: BILLY THE KID 0103 29-20-1MXH

Surface Hole Location: 740' FSL - 1561' FWL

First Take Point: 165' FSL - 1400' FWL

Sec.: 29 Township: 1N Range: 3W I.M.

Last Take Point: 165' FNL - 1400' FWL

Bottom Hole Location: 100' FNL - 1400' FWL

Sec.: 20 Township: 1N Range: 3W I.M.

County: Garvin State of Oklahoma

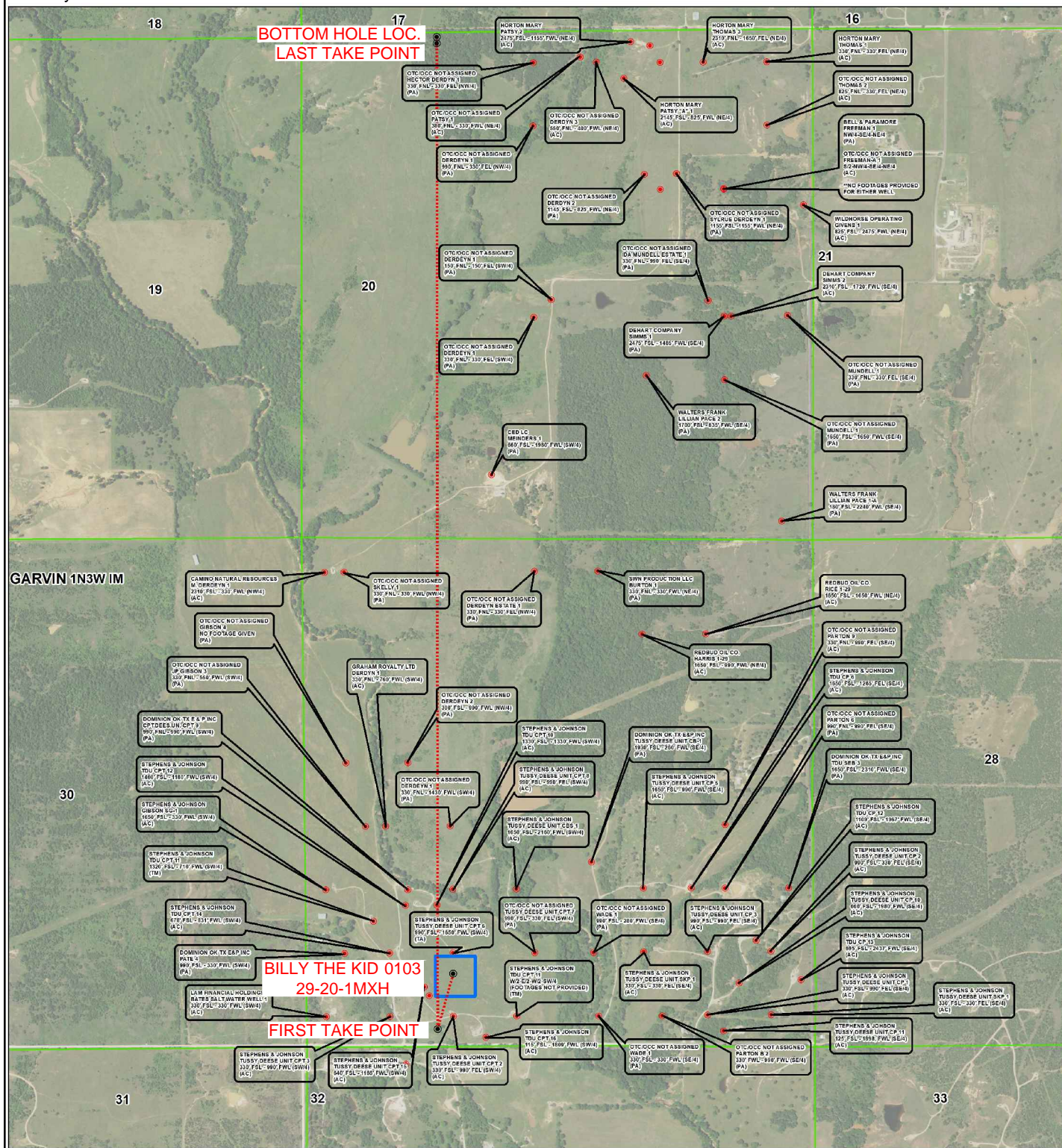
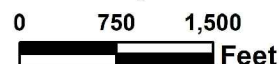





# Topographic Vicinity Map

Operator: CAMINO NATURAL RESOURCES, LLC  
Lease Name and No.: BILLY THE KID 0103 29-20-1MXH  
Surface Hole Location: 740' FSL - 1561' FWL  
First Take Point: 165' FSL - 1400' FWL  
Sec.: 29 Township: 1N Range: 3W I.M.  
Last Take Point: 165' FNL - 1400' FWL  
Bottom Hole Location: 100' FNL - 1400' FWL  
Sec.: 20 Township: 1N Range: 3W I.M.  
County: Garvin State of Oklahoma  
Ground Elevation at Surface Hole Location: 946'



Scale 1" = 2000'  
Contour Interval: 10'

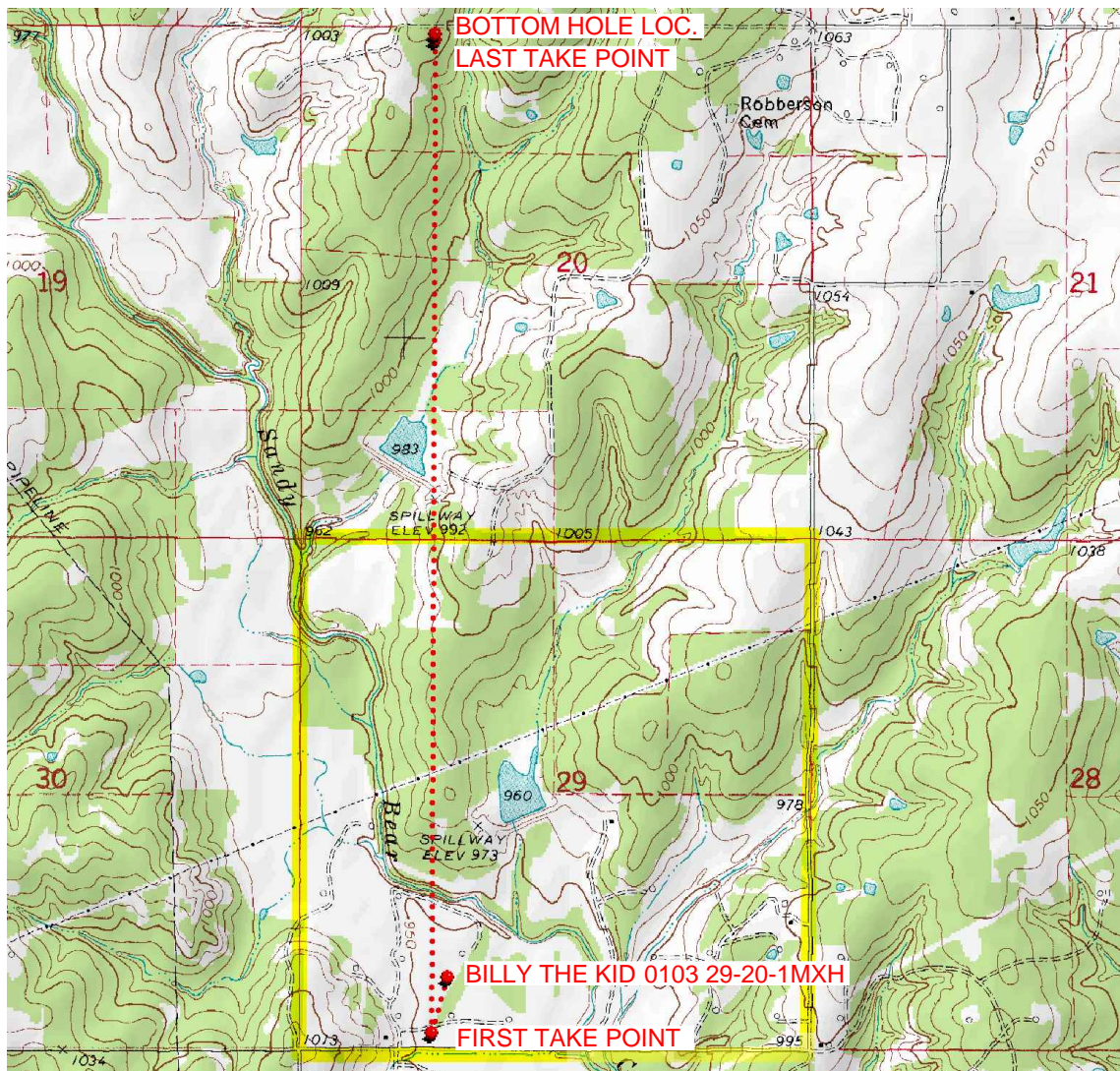

Provided by:  
Arkoma Surveying and Mapping, PLLC  
P.O. Box 238 Wilburton, OK 74578  
Ph. 918-465-5711 Fax 918-465-5030

Certificate of Authorization No. 5348  
Expires June 30, 2022

Date Staked: 07/08/2021

The purpose of this map is to verify the location and elevation as staked on the ground and to show the surrounding Topographic features. The footage shown hereon is only as SCALED onto a U.S.G.S. Topographic Map.

Please note that this location was staked carefully on the ground under the supervision of a Licensed Professional Land Surveyor, but the accuracy of this survey is not guaranteed.

Please contact Arkoma Surveying and Mapping promptly if any inconsistency is determined.

# County Highway Vicinity Map CAMINO

Job #: 9306-C

Operator: CAMINO NATURAL RESOURCES, LLC

Lease Name and No.: BILLY THE KID 0103 29-20-1MXH

**Accessibility:** From the Southeast.

**Directions:** From the junction of State Highway 76 and "Baseline Rd." in Garvin County, OK, go 2.0 miles West on "Baseline Rd.", then .1 mile North on "N306 Rd.", then .2 miles East on "E172 Rd." to the Southwest Corner of Section 29-1N-3W. Location is on North side of "E172 Rd.".



1 inch = 0.36 mile

provided by:  
Arkoma Surveying and Mapping, PLLC  
P.O. Box 238 Wilburton, OK 74578  
Ph. 918-465-5711 Fax 918-465-5030  
Certificate of Authorization No. 5348  
Expires June 30, 2020

