

API NUMBER: 087 22318

OKLAHOMA CORPORATION COMMISSION
OIL & GAS CONSERVATION DIVISION
P.O. BOX 52000
OKLAHOMA CITY, OK 73152-2000
(Rule 165:10-3-1)

Approval Date: 07/21/2021
Expiration Date: 01/21/2023

Multi Unit Oil & Gas

PERMIT TO DRILL

WELL LOCATION: Section: 33 Township: 6N Range: 4W County: MCCLAIN

SPOT LOCATION: ☐ SW ☐ NW ☐ NE FEET FROM QUARTER: FROM NORTH FROM EAST
SECTION LINES: 490 2475

Lease Name: INDULTADO Well No: 0604 28-21-3MXH Well will be 490 feet from nearest unit or lease boundary.
Operator Name: CPRP SERVICES LLC Telephone: 4059223616 OTC/OCC Number: 24506 0

CPRP SERVICES LLC
123 NW 8TH ST
OKLAHOMA CITY, OK 73102-5804

DAVID PHILIP WALKUP
7604 N.W. 25TH STREET
BETHANY OK 73008

Formation(s) (Permit Valid for Listed Formations Only):

Name	Code	Depth
1 MISSISSIPPIAN	359MSSP	10975

Spacing Orders: 644065 Location Exception Orders: 719565 Increased Density Orders: No Density Orders
664540

Pending CD Numbers: 202100488 Working interest owners' notified: *** Special Orders: No Special Orders
202100490
202100491

Total Depth: 23000 Ground Elevation: 1211 Surface Casing: 1500 Depth to base of Treatable Water-Bearing FM: 450

Deep surface casing has been approved

Under Federal Jurisdiction: No
Fresh Water Supply Well Drilled: No
Surface Water used to Drill: Yes

Approved Method for disposal of Drilling Fluids:

D. One time land application -- (REQUIRES PERMIT) PERMIT NO: 21-37698
H. (Other) SEE MEMO

PIT 1 INFORMATION

Type of Pit System: CLOSED Closed System Means Steel Pits

Type of Mud System: WATER BASED

Chlorides Max: 5000 Average: 3000

Is depth to top of ground water greater than 10ft below base of pit? Y

Within 1 mile of municipal water well? N

Wellhead Protection Area? N

Pit is located in a Hydrologically Sensitive Area.

Category of Pit: C

Liner not required for Category: C

Pit Location is: BED AQUIFER

Pit Location Formation: DUNCAN

PIT 2 INFORMATION

Type of Pit System: CLOSED Closed System Means Steel Pits

Type of Mud System: OIL BASED

Chlorides Max: 300000 Average: 200000

Is depth to top of ground water greater than 10ft below base of pit? Y

Within 1 mile of municipal water well? N

Wellhead Protection Area? N

Pit is located in a Hydrologically Sensitive Area.

Category of Pit: C

Liner not required for Category: C

Pit Location is: BED AQUIFER

Pit Location Formation: DUNCAN

This permit does not address the right of entry or settlement of surface damages. The duration of this permit is 18 MONTHS, except as otherwise provided by Rule 165: 10-3-1. Rule 165: 10-3-4 (c) (7) (e) - The Operator shall give 24 Hours notice by telephone to the appropriate District Office of the Conservation Division as to when Surface Casing will be run.

MULTI UNIT HOLE 1

Section: 21	Township: 6N	Range: 4W	Meridian: IM	Total Length: 10257
County: MCCLAIN				Measured Total Depth: 23000
Spot Location of End Point: NE	NE	NW	NE	True Vertical Depth: 10975
Feet From: NORTH	1/4 Section Line: 100		End Point Location from	
Feet From: EAST	1/4 Section Line: 1500		Lease, Unit, or Property Line: 100	

NOTES:

Category	Description
DEEP SURFACE CASING	[7/12/2021 - GC2] - APPROVED; NOTIFY OCC FIELD INSPECTOR IMMEDIATELY OF ANY LOSS OF CIRCULATION OR FAILURE TO CIRCULATE CEMENT TO SURFACE ON ANY CONDUCTOR OR SURFACE CASING
HYDRAULIC FRACTURING	<p>[7/12/2021 - GC2] - OCC 165:10-3-10 REQUIRES:</p> <p>1) NOTICE SHALL BE GIVEN AT LEAST 5 BUSINESS DAYS PRIOR TO COMMENCEMENT OF HYDRAULIC FRACTURING OPERATIONS ON A HORIZONTAL WELL TO OPERATORS PRODUCING WELLS WITHIN 1 MILE OF THE COMPLETION INTERVAL OF THE SUBJECT WELL. THE NOTICE TO SUCH OPERATORS SHALL CONTAIN THE INFORMATION IN FORM 6000NOO. IF THE HYDRAULIC FRACTURING OPERATIONS SCHEDULE CHANGES AFTER NOTICE HAS BEEN PROVIDED, RESULTING IN A DELAY OF OPERATIONS OF MORE THAN 5 DAYS FROM THE INITIAL NOTICE, NEW NOTICE IS REQUIRED TO BE GIVEN;</p> <p>2) NOTICE WILL BE GIVEN TO THE OCC CENTRAL OFFICE AND LOCAL DISTRICT OFFICES AT LEAST 48 HOURS PRIOR TO COMMENCEMENT OF HYDRAULIC FRACTURING OPERATIONS. FORM 6000NHF SHALL BE USED AND IS FOUND AT THIS LINK: OCCEWEB.COM/OG/OGFORMS.HTML; AND,</p> <p>3) THE CHEMICAL DISCLOSURE OF HYDRAULIC FRACTURING INGREDIENTS FOR ALL WELLS IS TO BE REPORTED TO FRACFOCUS WITHIN 60 DAYS AFTER THE CONCLUSION OF HYDRAULIC FRACTURING OPERATIONS, FOUND AT FRACFOCUS.ORG</p>
LOCATION EXCEPTION – 719565 (202100489)	<p>[7/21/2021 - GB6] - (I.O.) 21 & 28 -6N-4W X644065 MSSP, OTHER 21-6N-4W X664540 MSSP, OTHER 28-6N-4W COMPL. INT. (28-6N-4W) NCT 165' FSL, NCT 0' FNL, NCT 990' FEL COMPL. INT. (21-6N-4W) NCT 0' FSL, NCT 165' FNL, NCT 990' FEL CPRP SERVICES, LLC 07/21/2021</p>
MEMO	[7/12/2021 - GC2] - CLOSED SYSTEM=STEEL PITS PER OPERATOR REQUEST, OBM RETURNED TO VENDOR, CUTTINGS PERMITTED PER DISTRICT
PENDING CD – 202100488	<p>[7/21/2021 - GB6] - (I.O.) 21 & 28 -6N-4W EST. MULTIUNIT HORIZONTAL WELL X644065 MSSP, OTHERS 21-6N-4W X664540 MSSP, OTHERS 28-6N-4W (OTHERS ADJACENT COMMON SOURCES OF SUPPLY TO MSSP) 50% 21-6N-4W 50% 28-6N-4W NO OPER. NAMED REC. 07/13/2021 (MOORE)</p>
PENDING CD – 202100490	<p>[7/21/2021 - GB6] - 21-6N-4W X644065 MSSP 1 WELL CPRP SERVICES, LLC REC. 07/13/2021 (DENTON)</p>
PENDING CD – 202100491	<p>[7/21/2021 - GB6] - 28-6N-4W X664540 MSSP 1 WELL CPRP SERVICES, LLC REC. 07/13/2021 (DENTON)</p>
SPACING – 644065	<p>[7/21/2021 - GB6] - (640)(HOR) 21-6N-4W VAC OTHERS EXT OTHERS EST OTHERS EXT 629241 MSSP, WDFD, OTHER COMPL. INT. (MSSP, OTHERS) NCT 660' FB COMPL. INT. (WDFD) NCT 330' FB</p>

This permit does not address the right of entry or settlement of surface damages. The duration of this permit is 18 MONTHS, except as otherwise provided by Rule 165: 10-3-1. Rule 165: 10-3-4 (c) (7) (e) - The Operator shall give 24 Hours notice by telephone to the appropriate District Office of the Conservation Division as to when Surface Casing will be run.

SPACING – 664540

[7/21/2021 - GB6] - (640)(HOR) 28-6N-4W

VAC OTHER

EXT 644065 MSSP, WDFD, OTHER

COMPL. INT. (MSSP, OTHER) NCT 660' FB

COMPL. INT. (WDFD) NCT 165' FSL, NCT 165' FNL, NCT 330' FEL, NCT 330' FWL

This permit does not address the right of entry or settlement of surface damages. The duration of this permit is 18 MONTHS, except as otherwise provided by Rule 165: 10-3-1. Rule 165: 10-3-4 (c) (7) (e) - The Operator shall give 24 Hours notice by telephone to the appropriate District Office of the Conservation Division as to when Surface Casing will be run.

087 22318 INDULTADO 0604 28-21-3MXH



Well Location Plat

S.H.L. Sec. 33-6N-4W I.M.
B.H.L. Sec. 21-6N-4W I.M.

Operator: CPRP SERVICES, LLC
Lease Name and No.: INDULTADO 0604 28-21-3MXH
Surface Hole Location: 490' FNL - 2475' FEL Gr. Elevation: 1211'
SW/4-NW/4-NW/4-NE/4 Section: 33 Township: 6N Range: 4W I.M.
Bottom Hole Location: 100' FNL - 1500' FEL
NE/4-NE/4-NW/4-NE/4 Section: 21 Township: 6N Range: 4W I.M.
County: McClain State of Oklahoma
Terrain at Loc.: Location fell in mostly open pasture with some small timber, fairly flat area.



All bearings shown
are geodetic bearings
unless noted.

0' 750' 1500' 2250'
1" = 1500'

GPS DATUM
NAD 27
OK SOUTH ZONE

Surface Hole Loc.:
Lat: 34°57'20.23"N
Lon: 97°37'32.67"W
Lat: 34.95562075
Lon: -97.62574126
X: 2112149
Y: 590583

First Take Point:
Lat: 34°57'26.76"N
Lon: 97°37'20.98"W
Lat: 34.95743227
Lon: -97.62249417
X: 2113119
Y: 591246

Last Take Point:
Lat: 34°59'08.21"N
Lon: 97°37'20.75"W
Lat: 34.98561495
Lon: -97.62243138
X: 2113100
Y: 601503

Bottom Hole Loc.:
Lat: 34°59'08.86"N
Lon: 97°37'20.75"W
Lat: 34.98579355
Lon: -97.62243067
X: 2113100
Y: 601568

Please note that this location was staked on the ground under the supervision of a Licensed Professional Land Surveyor, but the accuracy of this survey is not guaranteed. The location may be subject to change if the ground is disturbed or if the location is determined by other means. GPS data is shown from RTK - GPS. NOTE: X and Y data shown herein for Section Corners may NOT have been surveyed on-the-ground, and further, does NOT represent a true boundary survey. Quarter Section distances may be assumed from a Government Survey Plat or other reliable source. Distances shown on this plat are not to be used as evidence of a true boundary, and may not have been measured on-the-ground, and further, does not represent a true boundary survey.

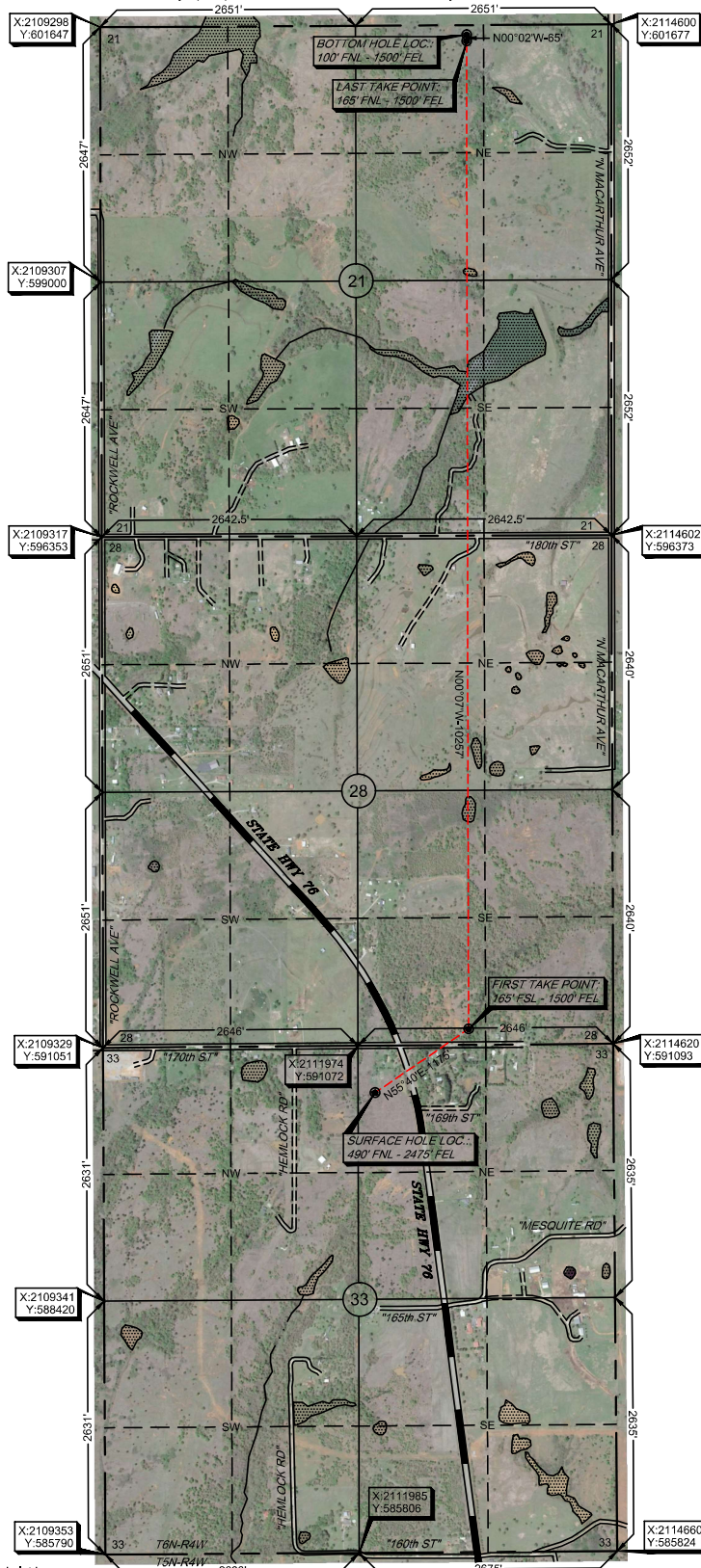

Survey and plat by:
Arkoma Surveying and Mapping, PLLC
P.O. Box 238 Wilburton, OK 74578
Ph. 918-465-5711 Fax 918-465-5030
Certificate of Authorization No. 5348
Expires June 30, 2022
Invoice #9195-B
Date Staked: 12/08/2020 By: H.S.
Date Drawn: 12/10/2020 By: S.S.
Rev. Operator: 01/04/2021 By: J.K.
Rev. Lse. Nm.: 07/06/2021 By: R.M.
Rev. Bore Path: 07/07/2021 By: S.S.

Certification:

This is to certify that this Well Location Plat represents the results of a survey made on the ground performed under the supervision of the undersigned.

Lance G. Mathis
LANCE G. MATHIS

07/07/2021
OK LPLS 1664

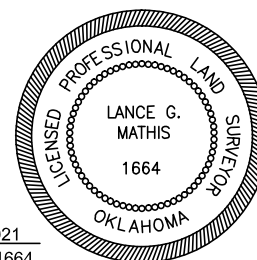



Operator: CPRP SERVICES, LLC
Lease Name and No.: INDULTADO 0604 28-21-3MXH
Surface Hole Location: 490' FNL - 2475' FEL Gr. Elevation: 1211'
SW/4-NW/4-NW/4-NE/4 Section: 33 Township: 6N Range: 4W I.M.
Bottom Hole Location: 100' FNL - 1500' FEL
NE/4-NE/4-NW/4-NE/4 Section: 21 Township: 6N Range: 4W I.M.
County: McClain State of Oklahoma
Terrain at Loc.: Location fell in mostly open pasture with some small timber, fairly flat area.

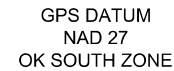
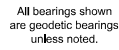

Surface Hole Loc.:
Lat: 34°57'20.23"N
Lon: 97°37'32.67"W
Lat: 34.95562075
Lon: -97.62574126
X: 2112149
Y: 590583

First Take Point:
Lat: 34°57'26.76"N
Lon: 97°37'20.98"W
Lat: 34.95743227
Lon: -97.62249417
X: 2113119
Y: 591246

Last Take Point:
 Lat: 34°59'08.21"N
 Lon: 97°37'20.75"W
 Lat: 34.98561495
 Lon: -97.62243138
 X: 2113100
 Y: 601503

Bottom Hole Loc.:
Lat: 34°59'08.86"N
Lon: 97°37'20.75"W
Lat: 34.98579355
Lon: -97.62243067
X: 2113100
Y: 601568

*Please note that this location was staked on the ground under the supervision of a Licensed Professional Land Surveyor, but the accuracy of this survey is not guaranteed. Please contact Arkoma Surveying and Mapping promptly if any inconsistency is determined. GPS data is observed from RTK - GPS. -NDE, X and Y data shown herein for Section corners may NOT have been observed. The location of the section corners is expected to be within 1/2" of the true location. The distance between the section corners and the survey point is assumed to be a proportionate distance from opposing section corners, or occupation thereof, and may not have been measured on-the-ground, and further, does not represent a true boundary survey.

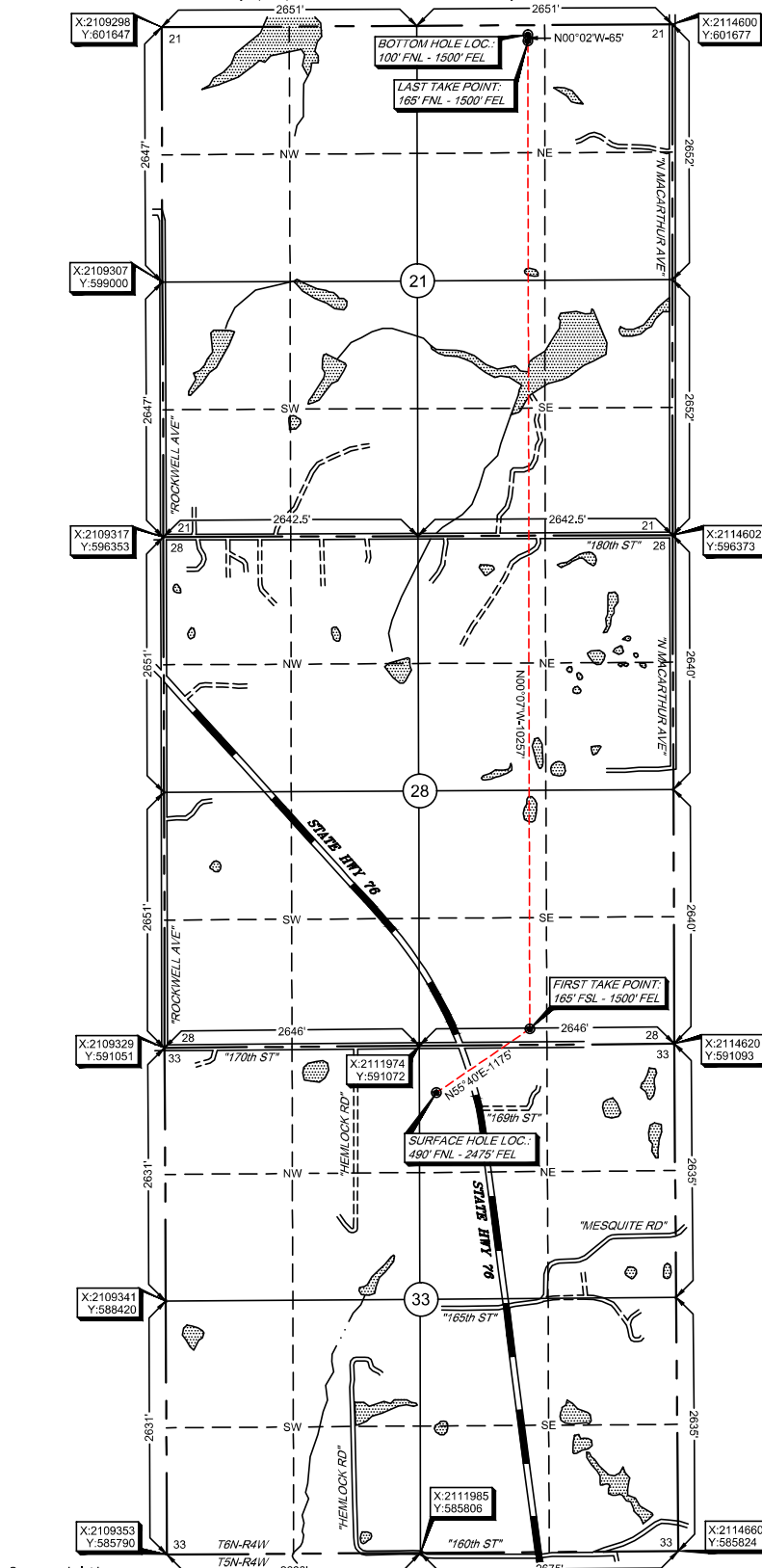

Survey and plat by:
A.R.Ko Surveying and Mapping, PLLC
 P.O. Box 238 Wilburton, OK 74578
 Ph. 918-465-5711 Fax 918-465-5030
 Certificate of Authorization No. 5348
 Expires June 30, 2022
 Invoice #9195-B
 Date Staked: 12/08/2020 By: H.S.
 Date Drawn: 12/10/2021 By: S.S.
 Rev. Operator: 01/04/2021 By: J.K.
 Rev. Lse. Nm.: 07/06/2021 By: R.M.
 Rev. Bore Path: 07/07/2021 By: S.S.

Certification:
This is to certify that this Well Location Plat represents the results of a survey made on the ground performed under the supervision of the undersigned.

 07/07/2021
LANCE G. MATHIS OK LPLS 1664

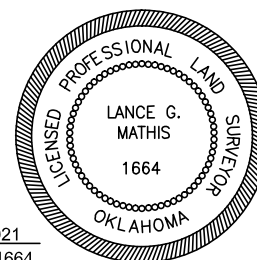



Anti-Collision

Sec.28-6N-4W I.M.

Operator: CPRP SERVICES, LLC

Lease Name and No.: INDULTADO 0604 28-21-3MXH

Surface Hole Location: 490' FNL - 2475' FEL

Section: 33 Township: 6N Range: 4W I.M.

First Take Point: 165' FSL - 1500' FEL

Section: 28 Township: 6N Range: 4W I.M.

Last Take Point: 165' FNL - 1500' FEL

Bottom Hole Location: 100' FNL - 1500' FEL

Section: 21 Township: 6N Range: 4W I.M.

County: McClain State of Oklahoma



0 1,000 2,000 Feet

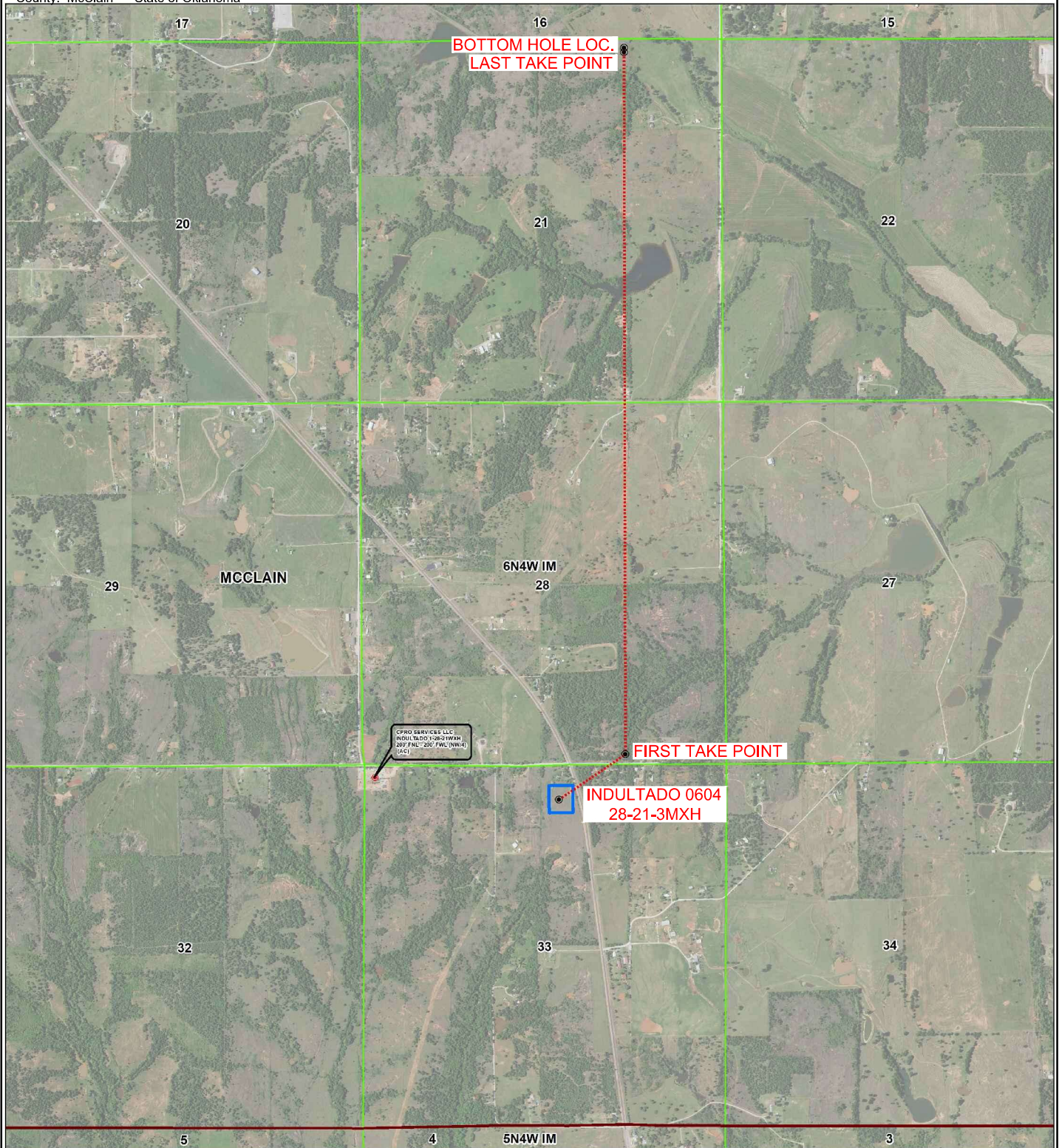



Topographic Vicinity Map

Operator: CPRP SERVICES, LLC

Lease Name and No.: INDULTADO 0604 28-21-3MXH

Surface Hole Location: 490' FNL - 2475' FEL

Section: 33 Township: 6N Range: 4W I.M.

First Take Point: 165' FSL - 1500' FEL

Section: 28 Township: 6N Range: 4W I.M.

Last Take Point: 165' FNL - 1500' FEL

Bottom Hole Location: 100' FNL - 1500' FEL

Section: 21 Township: 6N Range: 4W I.M.

County: McClain State of Oklahoma



Scale 1" = 2000'
Contour Interval: 10'

Ground Elevation at Surface Hole Location: 1211'

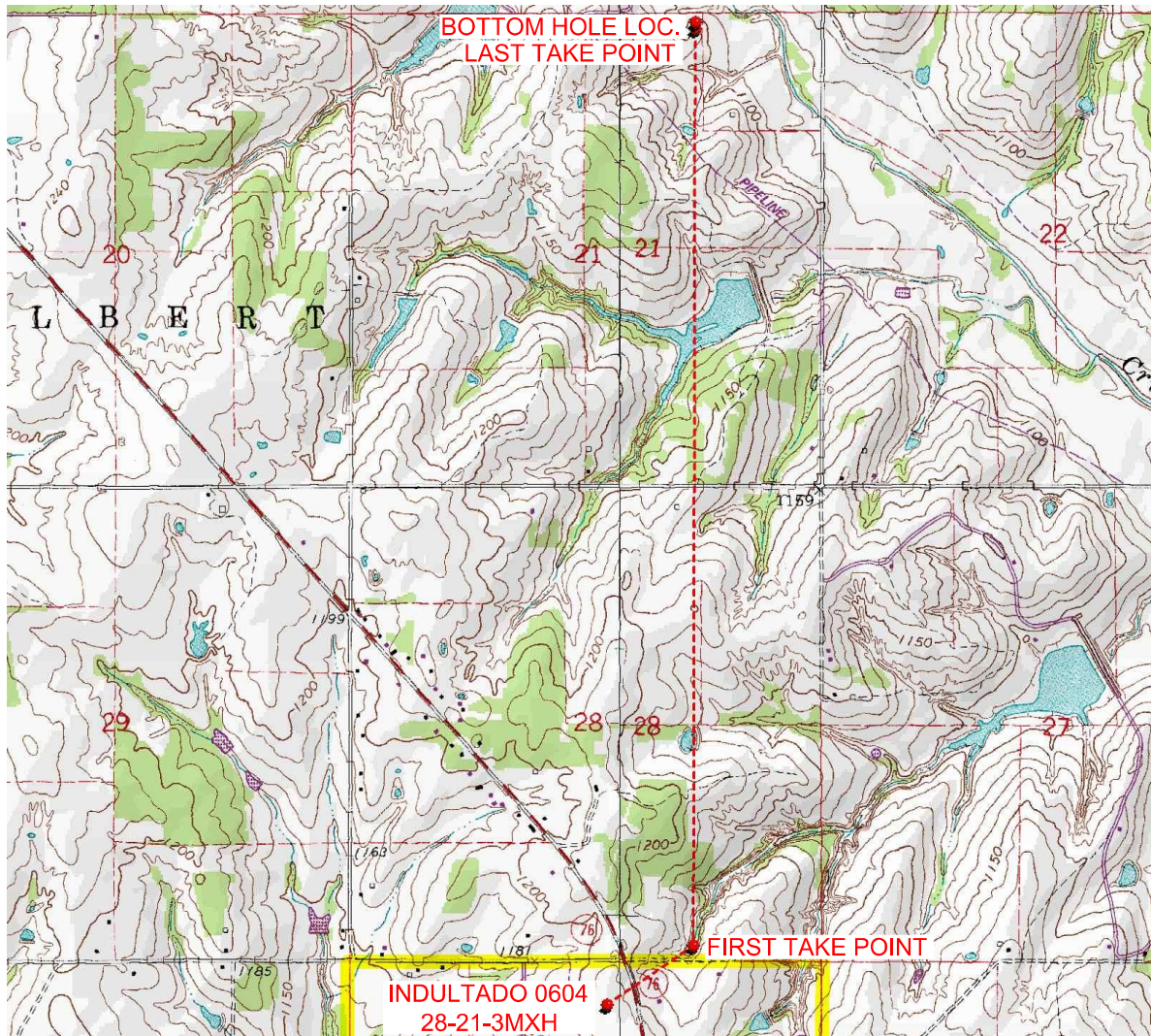

Provided by:

Arkoma Surveying and Mapping, PLLC

P.O. Box 238 Wilburton, OK 74578

Ph. 918-465-5711 Fax 918-465-5030

Certificate of Authorization No. 5348

Expires June 30, 2022

Date Staked: 12/10/2020

The purpose of this map is to verify the location and elevation as staked on the ground and to show the surrounding Topographic features. The footage shown hereon is only as SCALED onto a U.S.G.S. Topographic Map.

Please note that this location was staked carefully on the ground under the supervision of a Licensed Professional Land Surveyor, but the accuracy of this survey is not guaranteed.

Please contact Arkoma Surveying and Mapping promptly if any inconsistency is determined.

County Highway Vicinity Map



Job #: 9195-B

Operator: CPRP SERVICES, LLC

Lease Name and No.: INDULTADO 0604 28-21-3MXH

Accessibility: From the East

Directions: From the junction of US Highway 76 and "Bell Rd"
5 miles South of Dibble, OK. Go 200 feet West on "Bell Rd."
to the Southwest of Section 28-6N-4W on the South side of the
Road.

1 inch = 0.25 mile

provided by,
Arkoma Surveying and Mapping, PLLC
P.O. Box 238 Wilburton, OK 74578
Ph. 918-465-5711 Fax 918-465-5030
Certificate of Authorization No. 5348
Expires June 30, 2020

7N35W 1M			7N45W 1M			7N55W 1M			7N65W 1M		
34	35	36	31	32	33	34	35	36	31	32	
4	3	2	1	6	5	4	3	2	1	6	5
9	10	11	12	7	8	9	10	11	12	7	8
15	14	13	18	17	16	15	14	13	18	17	
22	23	24	19	20	21	22	23	24	19	20	
27	26	25	30	29	28	27	26	25	30	29	
34	35	36	31	32	33	34	35	36	31	32	
4	3	2	1	6	5	4	3	2	1	6	5

