

API NUMBER: 149 21739 A

OKLAHOMA CORPORATION COMMISSION
OIL & GAS CONSERVATION DIVISION
P.O. BOX 52000
OKLAHOMA CITY, OK 73152-2000
(Rule 165:10-3-1)

Approval Date: 12/12/2018
Expiration Date: 06/12/2020

Multi Unit Oil & Gas

Amend reason: UPDATE SHL

AMEND PERMIT TO DRILL

WELL LOCATION: Section: 32 Township: 10N Range: 18W County: WASHITA

SPOT LOCATION: ☐ SW ☐ NW ☐ NE ☐ NW FEET FROM QUARTER: FROM NORTH FROM WEST
SECTION LINES: 365 1644

Lease Name: TANGO 29X20-10-18 Well No: 1HB Well will be 365 feet from nearest unit or lease boundary.
Operator Name: FOURPOINT ENERGY LLC Telephone: 3032900990 OTC/OCC Number: 23429 0

FOURPOINT ENERGY LLC
100 SAINT PAUL ST STE 400
DENVER, CO 80206-5140

JIMMY AND GAYLA LINN
21674 EAST 1170 ROAD
DILL CITY OK 73641

Formation(s) (Permit Valid for Listed Formations Only):

Name	Code	Depth
1 DES MOINES	404DSMN	11300

Spacing Orders: 191959 Location Exception Orders: 697909 Increased Density Orders: 709040
697908 708113

Pending CD Numbers: No Pending

Special Orders: No Special Orders

Total Depth: 21766 Ground Elevation: 1878 Surface Casing: 850 Depth to base of Treatable Water-Bearing FM: 650

Under Federal Jurisdiction: No
Fresh Water Supply Well Drilled: No
Surface Water used to Drill: Yes

Approved Method for disposal of Drilling Fluids:

D. One time land application -- (REQUIRES PERMIT) PERMIT NO: 18-35882
H. SEE MEMO

PIT 1 INFORMATION

Type of Pit System: CLOSED Closed System Means Steel Pits

Type of Mud System: WATER BASED

Chlorides Max: 40000 Average: 5000

Is depth to top of ground water greater than 10ft below base of pit? Y

Within 1 mile of municipal water well? Y

Wellhead Protection Area? Y

Pit is located in a Hydrologically Sensitive Area.

Category of Pit: C

Liner not required for Category: C

Pit Location is: BED AQUIFER

Pit Location Formation: ELK CITY

PIT 2 INFORMATION

Type of Pit System: CLOSED Closed System Means Steel Pits

Type of Mud System: OIL BASED

Chlorides Max: 300000 Average: 200000

Is depth to top of ground water greater than 10ft below base of pit? Y

Within 1 mile of municipal water well? Y

Wellhead Protection Area? Y

Pit is located in a Hydrologically Sensitive Area.

Category of Pit: C

Liner not required for Category: C

Pit Location is: BED AQUIFER

Pit Location Formation: ELK CITY

This permit does not address the right of entry or settlement of surface damages.
The duration of this permit is 18 MONTHS, except as otherwise provided by Rule 165: 10-3-1.
Rule 165: 10-3-4 (c) (7) (e) - The Operator shall give 24 Hours notice by telephone to the appropriate District
Office of the Conservation Division as to when Surface Casing will be run.

MULTI UNIT HOLE 1

Section: 20	Township: 10N	Range: 18W	Total Length: 9900
County: WASHITA			Measured Total Depth: 21766
Spot Location of End Point: SW	SE	NE	NW
Feet From: NORTH	1/4 Section Line: 1221		True Vertical Depth: 12821
Feet From: WEST	1/4 Section Line: 2015		End Point Location from Lease, Unit, or Property Line: 1221

NOTES:

Category	Description
HYDRAULIC FRACTURING	<p>12/6/2018 - G71 - 1) PRIOR TO COMMENCEMENT OF HYDRAULIC FRACTURING OPERATIONS FOR HORIZONTAL WELLS, NOTICE GIVEN FIVE BUSINESS DAYS IN ADVANCE TO OFFSET OPERATORS WITH WELLS COMPLETED IN THE SAME COMMON SOURCE OF SUPPLY WITHIN 1/2 MILE;</p> <p>2) WITH NOTICE ALSO GIVEN 48 HOURS IN ADVANCE OF HYDRAULIC FRACTURING ALL WELLS TO BOTH THE OCC CENTRAL OFFICE AND LOCAL DISTRICT OFFICES, USING THE "FRAC NOTICE FORM" FOUND AT THE FOLLOWING LINK: OCCEWEB.COM/OG/OGFORMS.HTML; AND,</p> <p>3) THE CHEMICAL DISCLOSURE OF HYDRAULIC FRACTURING INGREDIENTS FOR ALL WELLS TO BE REPORTED TO FRACFOCUS WITHIN 60 DAYS AFTER THE CONCLUSION THE HYDRAULIC FRACTURING OPERATIONS, USING THE FOLLOWING LINK: FRACFOCUS.ORG</p>
INCREASED DENSITY - 708113 (201807551)	<p>7/30/2020 - G56 - 29-10N-18W X191959 DSMN 2 WELLS FOURPOINT ENERGY, LLC 1/29/2020</p>
INCREASED DENSITY - 709040 (201807550)	<p>7/30/2020 - G56 - 20-10N-18W X191959 DSMN 2 WELLS FOURPOINT ENERGY, LLC 2/24/2020</p>
LOCATION EXCEPTION - 697909 (201807549)	<p>7/30/2020 - G56 - (I.O.) 20 & 29-10N-18W X191959 DSMN COMPL INT (29-10N-18W) NCT 0' FNL, NCT 330' FSL, NCT 1320' FWL COMPL INT (20-10N-18W) NCT 0' FSL, NCT 330' FNL, NCT 1320' FWL FOURPOINT ENERGY, LLC 6/18/2019</p>
MEMO	<p>12/6/2018 - G71 - PITS 1 & 2 - CLOSED SYSTEM=STEEL PITS PER OPERATOR REQUEST, PIT 2 - OBM RETURNED TO VENDOR, CUTTINGS PERMITTED PER DISTRICT</p>
PUBLIC WATER SUPPLY WELLS	<p>12/6/2018 - G71 - NEW CORDELL UTIL AUTH - 2 PWS/WPA, SE/4 30-10N-18W</p>
SPACING - 191959	<p>7/30/2020 - G56 - (640) 29 & 20-10N-18W EXT 171887 DSMN, OTHERS</p>
SPACING - 697908 (201807548)	<p>7/30/2020 - G56 - (I.O.) 20 & 29-10N-18W ESTABLISH MULTIUNIT HORIZONTAL WELL X191959 DSMN 50% 29-10N-18W 50% 20-10N-18W FOURPOINT ENERGY, LLC 6/18/2019</p>

This permit does not address the right of entry or settlement of surface damages.

The duration of this permit is 18 MONTHS, except as otherwise provided by Rule 165: 10-3-1.

Rule 165: 10-3-4 (c) (7) (e) - The Operator shall give 24 Hours notice by telephone to the appropriate District Office of the Conservation Division as to when Surface Casing will be run.

149 21739 TANGO 29X20-10-18 1HB

AS-DRILLED PLAT

COMPANY: FOURPOINT ENERGY, LLC LEASE NAME: TANGO 29X20-10-18 1HB
SECTION: 32 TOWNSHIP: T-10-N RANGE: R-18-W FOOTAGES: 365'FNL & 1644'FWL
COUNTY: WASHITA STATE: OK
LATITUDE: 35°18'17.18" LONGITUDE: -99°07'44.54" ELEVATION: 1878'GR
DIRECTION: ±5 MILES SOUTHEAST OF BURNS FLAT, OK
TOPOGRAPHY & VEGETATION: PAD
BEST ACCESSIBILITY: FROM EXISTING LEASE ROAD

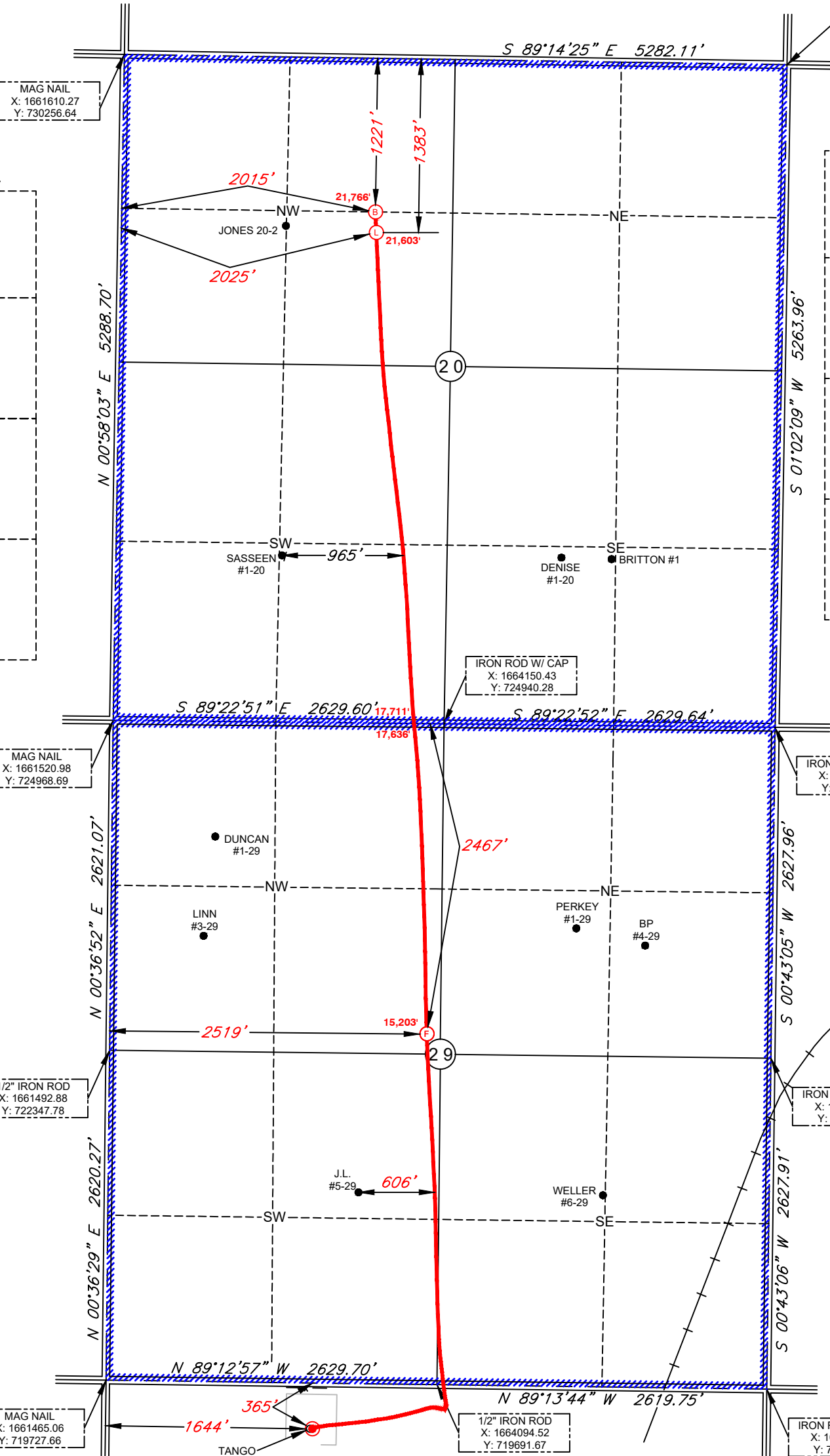
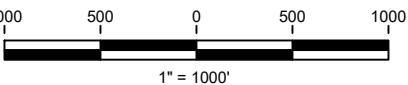

OKLAHOMA SOUTH, NAD-83
SURFACE LOCATION
SECTION: 365'FNL & 1644'FWL
LAT: 35°18'17.37"
LON: -99°07'45.84"
X: 1631504.80
Y: 719380.79
LAT: 35.304825000
LON: -99.129400000
FIRST TAKE POINT
SECTION: 2467'FNL & 2519'FWL
LEASE: 2467'FNLL & 2519'FWLL
LAT: 35°18'48.47"
LON: -99°07'35.29"
X: 1632414.20
Y: 722515.15
LAT: 35.313463366
LON: -99.126468636
LAST TAKE POINT
SECTION: 1383'FNL & 2025'FWL
LEASE: 1383'FNLL & 2025'FWLL
LAT: 35°19'51.40"
LON: -99°07'40.99"
X: 1632012.42
Y: 728882.82
LAT: 35.330943370
LON: -99.128053695
BOTTOM HOLE
SECTION: 1221'FNL & 2015'FWL
LEASE: 1221'FNLL & 2015'FWLL
LAT: 35°19'53.00"
LON: -99°07'41.10"
X: 1632005.35
Y: 729044.64
LAT: 35.331387686
LON: -99.128083471

OKLAHOMA SOUTH, NAD-27
SURFACE LOCATION
SECTION: 365'FNL & 1644'FWL
LAT: 35°18'17.18"
LON: -99°07'44.54"
X: 1663103.92
Y: 719340.49
LAT: 35.30477360
LON: -99.12903970
FIRST TAKE POINT
SECTION: 2467'FNL & 2519'FWL
LEASE: 2467'FNLL & 2519'FWLL
LAT: 35°18'48.28"
LON: -99°07'33.99"
X: 1664013.41
Y: 722474.79
LAT: 35.31341188
LON: -99.12610917
LAST TAKE POINT
SECTION: 1383'FNL & 2025'FWL
LEASE: 1383'FNLL & 2025'FWLL
LAT: 35°19'51.21"
LON: -99°07'39.70"
X: 1663611.79
Y: 728842.36
LAT: 35.33089208
LON: -99.12769357
BOTTOM HOLE
SECTION: 1221'FNL & 2015'FWL
LEASE: 1221'FNLL & 2015'FWLL
LAT: 35°19'52.81"
LON: -99°07'39.80"
X: 1663604.72
Y: 729004.18
LAT: 35.33133640
LON: -99.12772332

- LEGEND**
- SURFACE
 - PENETRATION PT.
 - FIRST TAKE
 - WAY POINT
 - LAST TAKE
 - BOTTOM HOLE
 - EXISTING WELLS
 - PROPOSED WELLS
 - ▬ LEASE LINE

I, CODI LAMBERSON, HEREBY STATE THAT THE LOCATION PLAT SHOWN HEREON IS TRUE AND CORRECT TO THE BEST OF MY KNOWLEDGE AND BELIEF AS SURVEYED BY ME OR UNDER MY SUPERVISION.

Codi Lamberson
April 14, 2020
CODI LAMBERSON, P.L.S. 1963
SURVEYED ON THE GROUND: MARCH 16, 2018



(CA-7824 LS 7/31/2020)
1503 S. BARNES, PAMPA, TX 79065
O: 806.665.0770
39350 IH-10 WEST, BOERNE, TX 78006
O: 830.816.5009

NOTE:
BEARINGS, DISTANCES & COORDINATES BASED ON OKLAHOMA STATE
PLANE COORDINATE SYSTEM
GPS OBSERVATION, OK SOUTH ZONE, NAD-27
GRID, US SURVEY FEET

FILE: ORFS-8500-267		
DATE: 8-21-19		
SURVEYED BY: B.A.		
DRAWN BY: K.Y.		
CHECKED BY: C.L.		
REVISION:		
1	KW	CORRECT SURFACE TIE