

API NUMBER: 051 24777

OKLAHOMA CORPORATION COMMISSION
OIL & GAS CONSERVATION DIVISION
P.O. BOX 52000
OKLAHOMA CITY, OK 73152-2000
(Rule 165:10-3-1)

Approval Date: 03/31/2020

Expiration Date: 09/30/2021

Multi Unit

Oil & Gas

PERMIT TO DRILL

WELL LOCATION: Section: 01 Township: 3N Range: 6W County: GRADY

SPOT LOCATION: ☐ NE ☐ SW ☐ NW ☐ NW FEET FROM QUARTER: FROM NORTH FROM WEST
SECTION LINES: 742 629

Lease Name: HALE Well No: 1-1X36X35X26H Well will be 629 feet from nearest unit or lease boundary.

Operator Name: GULFPORT MIDCON LLC Telephone: 4052524600 OTC/OCC Number: 24020 0

GULFPORT MIDCON LLC
3001 QUAIL SPRINGS PKWY
OKLAHOMA CITY, OK 73134-2640

SAND CREEK RANCH LLC
PO BOX 13130
OKLAHOMA CITY OK 73113

Formation(s) (Permit Valid for Listed Formations Only):

	Name	Code	Depth
1	SYCAMORE	352SCMR	13905
2	WOODFORD	319WDFD	14280
3	HUNTON	269HNTN	14430

Spacing Orders: 238020
27588
146081
184773
159096
652814
653228

Location Exception Orders: No Exceptions

Increased Density Orders: No Density Orders

Pending CD Numbers: 202000470
202000473
202000464
202000458
202000471
202000472

Special Orders: No Special Orders

Total Depth: 26230

Ground Elevation: 1300

Surface Casing: 1500

Depth to base of Treatable Water-Bearing FM: 580

Deep surface casing has been approved

Under Federal Jurisdiction: No
Fresh Water Supply Well Drilled: No
Surface Water used to Drill: Yes

Approved Method for disposal of Drilling Fluids:

D. One time land application -- (REQUIRES PERMIT)

PERMIT NO: 20-37334

H. SEE MEMO

PIT 1 INFORMATION

Type of Pit System: CLOSED Closed System Means Steel Pits

Type of Mud System: WATER BASED

Chlorides Max: 5000 Average: 3000

Is depth to top of ground water greater than 10ft below base of pit? Y

Within 1 mile of municipal water well? N

Wellhead Protection Area? N

Pit is located in a Hydrologically Sensitive Area.

Category of Pit: C

Liner not required for Category: C

Pit Location is: BED AQUIFER

Pit Location Formation: MARLOW

This permit does not address the right of entry or settlement of surface damages.
The duration of this permit is 18 MONTHS, except as otherwise provided by Rule 165: 10-3-1.
Rule 165: 10-3-4 (c) (7) (e) - The Operator shall give 24 Hours notice by telephone to the appropriate District
Office of the Conservation Division as to when Surface Casing will be run.

PIT 2 INFORMATION**Type of Pit System:** CLOSED Closed System Means Steel Pits**Category of Pit:** C**Liner not required for Category:** C**Type of Mud System:** OIL BASED**Pit Location is:** BED AQUIFER

Chlorides Max: 300000 Average: 200000

Pit Location Formation: MARLOW

Is depth to top of ground water greater than 10ft below base of pit? Y

Within 1 mile of municipal water well? N

Wellhead Protection Area? N

Pit is located in a Hydrologically Sensitive Area.**MULTI UNIT HOLE 1**

Section: 26

Township: 4N

Range: 6W

Total Length: 11790

County: GRADY

Measured Total Depth: 26230

Spot Location of End Point: NW NW NW NE

True Vertical Depth: 14430

Feet From: **NORTH**

1/4 Section Line: 25

End Point Location from

Feet From: **EAST**

1/4 Section Line: 2590

Lease, Unit, or Property Line: 25

NOTES:

Category	Description
DEEP SURFACE CASING	3/25/2020 - G71 - APPROVED; NOTIFY OCC FIELD INSPECTOR IMMEDIATELY OF ANY LOSS OF CIRCULATION OR FAILURE TO CIRCULATE CEMENT TO SURFACE ON ANY CONDUCTOR OR SURFACE CASING
HYDRAULIC FRACTURING	3/25/2020 - G71 - OCC 165:10-3-10 REQUIRES: 1) PRIOR TO COMMENCEMENT OF HYDRAULIC FRACTURING OPERATIONS FOR HORIZONTAL WELLS, NOTICE GIVEN FIVE BUSINESS DAYS IN ADVANCE TO OFFSET OPERATORS WITH WELLS COMPLETED IN THE SAME COMMON SOURCE OF SUPPLY WITHIN 1/2 MILE; 2) WITH NOTICE ALSO GIVEN 48 HOURS IN ADVANCE OF HYDRAULIC FRACTURING ALL WELLS TO BOTH THE OCC CENTRAL OFFICE AND LOCAL DISTRICT OFFICES, USING THE "FRAC NOTICE FORM" FOUND AT THE FOLLOWING LINK: OCCWEB.COM/OG/OGFORMS.HTML ; AND, 3) THE CHEMICAL DISCLOSURE OF HYDRAULIC FRACTURING INGREDIENTS FOR ALL WELLS TO BE REPORTED TO FRACFOCUS WITHIN 60 DAYS AFTER THE CONCLUSION THE HYDRAULIC FRACTURING OPERATIONS, USING THE FOLLOWING LINK: FRACFOCUS.ORG
MEMO	3/25/2020 - G71 - PITS 1 & 2 - CLOSED SYSTEM=STEEL PITS PER OPERATOR REQUEST, PIT 2 - OBM RETURNED TO VENDOR, CUTTINGS PERMITTED PER DISTRICT
PENDING CD - 202000458	3/27/2020 - GC2 - (I.O.) 1-3N-6W & 26, 35, & 36-4N-6W EST MULTIUNIT HORIZONTAL WELL X238020/257588 SCMR, WDFD, HNTN X146081 SCMR, HNTN X652814/653228 WDFD X159096 WDFD X184773 WDFD (SCMR, HNTN ADJACENT COMMON SOURCES OF SUPPLY TO WDFD) 6% 1-3N-6W 46% 26-4N-6W 39% 35-4N-6W 9% 36-4N-6W GULFPORT MIDCON, LLC REC. 3-9-2020 (MILLER)
PENDING CD - 202000464	3/27/2020 - GC2 - (I.O.) 1-3N-6W & 26, 35, & 36-4N-6W X238020/257588 SCMR, WDFD, HNTN X146081 SCMR, HNTN X652814/653228 WDFD X159096 WDFD X184773 WDFD X165:10-3-28(C)(2)(B) SCMR, HNTN, WDFD MAY BE CLOSER THAN 600' TO ALLAN 1-35, BRAY 1 NO OP. NAMED REC. 3-9-2020 (MILLER)
PENDING CD - 202000470	3/27/2020 - GC2 - 1-3N-6W X238020/257588 SCMR, WDFD, HNTN 6 WELLS NO OP. NAMED REC. 3-9-2020 (MILLER)

This permit does not address the right of entry or settlement of surface damages.

The duration of this permit is 18 MONTHS, except as otherwise provided by Rule 165: 10-3-1.

Rule 165: 10-3-4 (c) (7) (e) - The Operator shall give 24 Hours notice by telephone to the appropriate District

Office of the Conservation Division as to when Surface Casing will be run.

PENDING CD - 202000471	3/27/2020 - GC2 - 36-4N-6W X146081 SCMR, HNTN X184773 WDFD 6 WELLS NO OP. NAMED REC. 3-9-2020 (MILLER)
PENDING CD - 202000472	3/27/2020 - GC2 - 35-4N-6W X146081 SCMR, HNTN X159096 WDFD 2 WELLS NO OP. NAMED REC. 3-9-2020 (MILLER)
PENDING CD - 202000473	3/27/2020 - GC2 - 26-4N-6W X146081 SCMR, HNTN X652814/653228 WDFD 2 WELLS NO OP. NAMED REC. 3-9-2020 (MILLER)
SPACING - 146081	3/27/2020 - GC2 - (640) 26 & 36-4N-6W EXT OTHER EXT 123827/44949 SCMR, HNTN, OTHERS
SPACING - 159096	3/27/2020 - GC2 - (640) 35-4N-6W EST WDFD, OTHERS
SPACING - 184773	3/27/2020 - GC2 - (640) 36-4N-6W EST WDFD
SPACING - 238020	3/26/2020 - GC2 - (640) 1-3N-6W EST OTHER EXT OTHERS EXT 146081 SCMR, HNTN, OTHERS EXT 184773 WDFD
SPACING - 257588	3/26/2020 - GC2 - 1-3N-6W AMD THAT ORDER NO 235439 BE VAC INsofar AND ONLY INsofar AS SAID ORDER DISMISSED THE APPLICATION IN CAUSE C.D. 841337, FURTHERMORE CAUSE C.D. 84137, ORDER NO. 238020 BE REINSTATED AS A CORRECT AND PROPER ORDER.
SPACING - 652814	3/27/2020 - GC2 - (640)(HOR) 26-4N-6W EXT 403850 WDFD COMPL. INT. NCT 1320' FB
SPACING - 653228	3/27/2020 - GC2 - NPT PARAGRAPH 5 ON PAGE 1 (652814) TO REFLECT THE CORRECT DESCRIPTION OF THE DRILLING AND SPACING UNIT; AND, TO INCLUDE THE WINHAM 27-A WELL AS THE INITIAL UNIT WELL



Well Location Plat

S.H.L. Sec. 1-3N-6W I.M.
B.H.L. Sec. 26-4N-6W I.M.

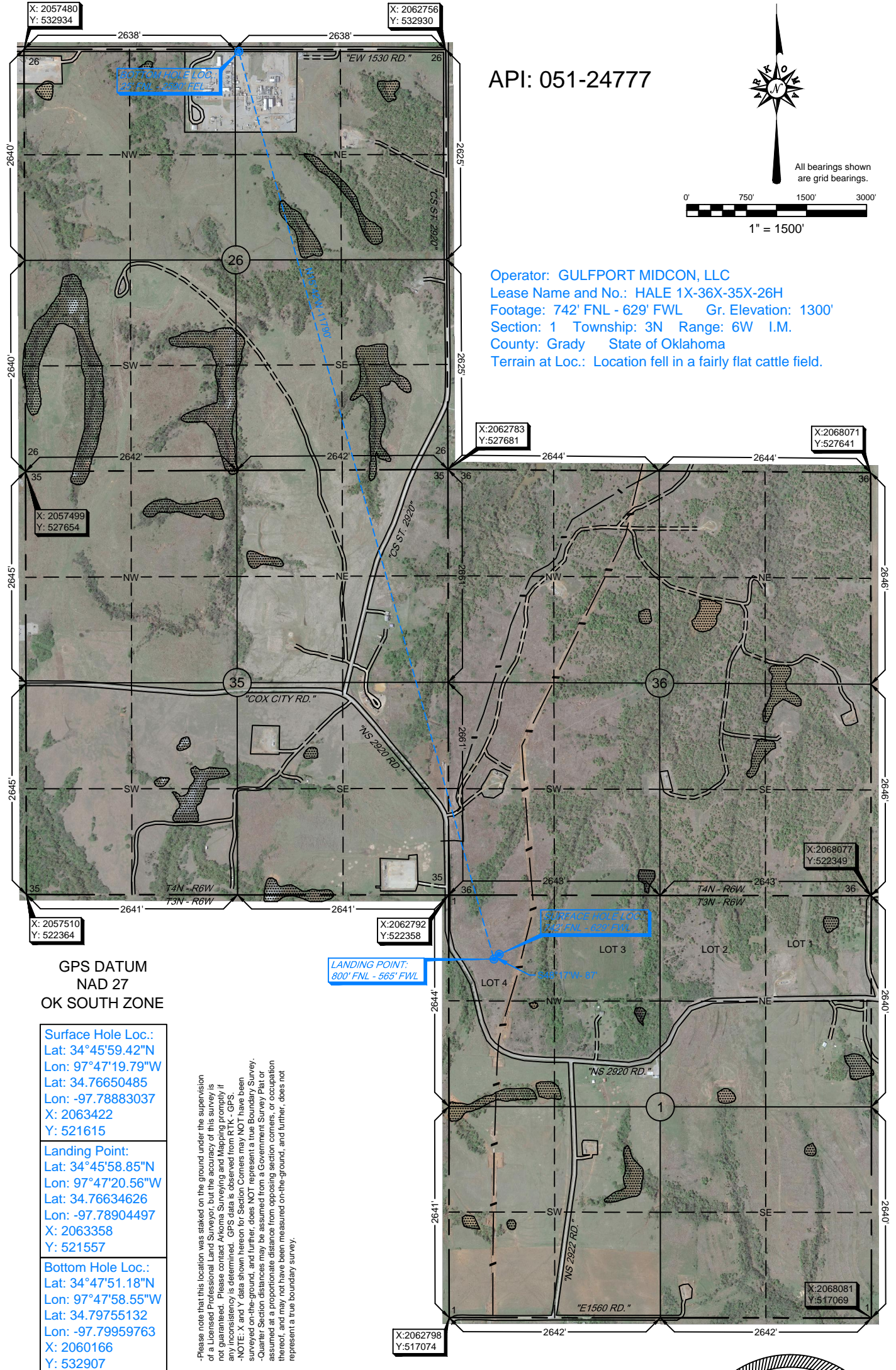

GPS DATUM
NAD 27
OK SOUTH ZONE

Surface Hole Loc.:
Lat: 34°45'59.42"N
Lon: 97°47'19.79"W
Lat: 34.76650485
Lon: -97.78883037
X: 2063422
Y: 521615

Landing Point:
Lat: 34°45'58.85"N
Lon: 97°47'20.56"W
Lat: 34.76634626
Lon: -97.78904497
X: 2063358
Y: 521557

Bottom Hole Loc.:
Lat: 34°47'51.18"N
Lon: 97°47'58.55"W
Lat: 34.79755132
Lon: -97.79959763
X: 2060166
Y: 532907

Please note that this location was staked on the ground under the supervision of a Licensed Professional Land Surveyor, but the accuracy of this survey is not guaranteed. Please contact Arkoma Surveying and Mapping promptly if any inconsistency is determined. GPS data is observed from RTK - GPS. -NOTE: X and Y data shown hereon for Section Corners may NOT have been surveyed on-the-ground, and further, does NOT represent a true Boundary Survey. -Quarter Section distances may be assumed from a Government Survey Plat or assumed at a proportionate distance from opposing section corners, or occupation thereof, and may not have been measured on-the-ground, and further, does not represent a true boundary survey.

Survey and plat by:
Arkoma Surveying and Mapping, PLLC
P.O. Box 238 Wilburton, OK 74578
Ph. 918-465-5711 Fax 918-465-5030
Certificate of Authorization No. 5348
Expires June 30, 2020

Invoice #7628-C-A
Date Staked: 03/03/2020 By: H.S.
Date Drawn: 03/04/2020 By: J.K.

Certification:
This is to certify that this Well Location Plat represents the results of a survey made on the ground performed under the supervision of the undersigned.

Lance G. Mathis
LANCE G. MATHIS
03/06/2020
OK LPLS 1664

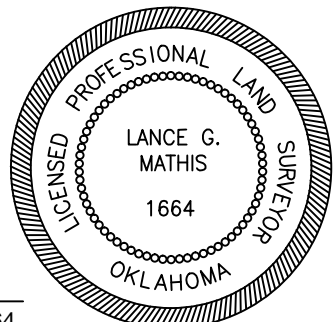



Well Location Plat

S.H.L. Sec. 1-3N-6W I.M.
B.H.L. Sec. 26-4N-6W I.M.

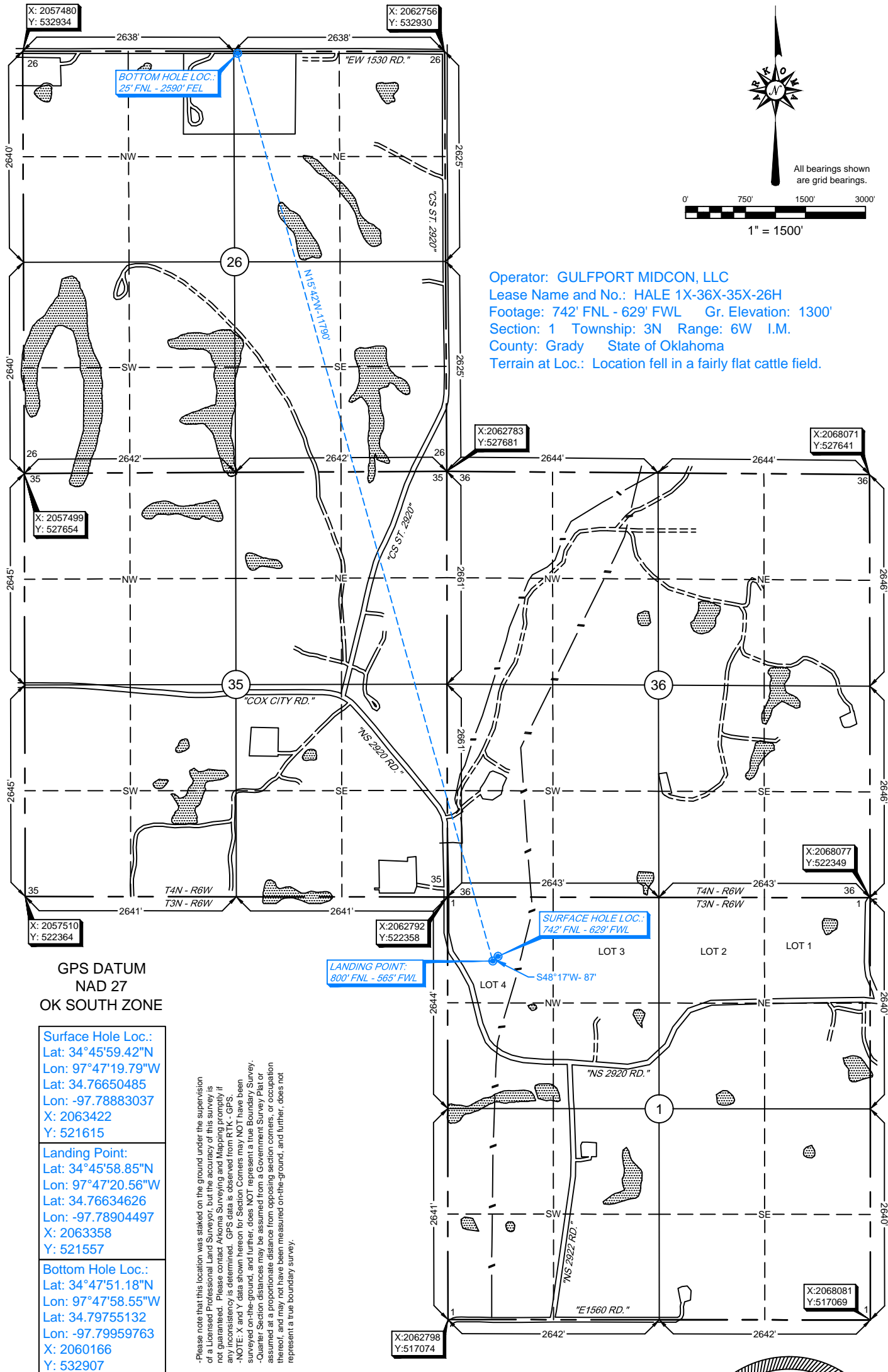

GPS DATUM
NAD 27
OK SOUTH ZONE

Surface Hole Loc.:
Lat: 34°45'59.42"N
Lon: 97°47'19.79"W
Lat: 34.76650485
Lon: -97.78883037
X: 2063422
Y: 521615

Landing Point:
Lat: 34°45'58.85"N
Lon: 97°47'20.56"W
Lat: 34.76634626
Lon: -97.78904497
X: 2063358
Y: 521557

Bottom Hole Loc.:
Lat: 34°47'51.18"N
Lon: 97°47'58.55"W
Lat: 34.79755132
Lon: -97.79959763
X: 2060166
Y: 532907

-Please note that this location was staked on the ground under the supervision of a Licensed Professional Land Surveyor, but the accuracy of this survey is not guaranteed. Please contact Arkoma Surveying and Mapping promptly if any inconsistency is determined. GPS data is observed from RTK - GPS.
-NOTE: X and Y data shown hereon for Section Corners may NOT have been surveyed on-the-ground, and further, does NOT represent a true Boundary Survey. Quarter Section distances may be assumed from a Government Survey Plat or assumed at a proportionate distance from opposing section corners, or occupation thereof, and may not have been measured on-the-ground, and further, does not represent a true boundary survey.

Survey and plat by:
Arkoma Surveying and Mapping, PLLC
P.O. Box 238 Wilburton, OK 74578
Ph. 918-465-5711 Fax 918-465-5030
Certificate of Authorization No. 5348
Expires June 30, 2020

Invoice #7628-C-A
Date Staked: 03/03/2020 By: H.S.
Date Drawn: 03/04/2020 By: J.K.

Certification:

This is to certify that this Well Location Plat represents the results of a survey made on the ground performed under the supervision of the undersigned.

LANCE G. MATHIS

03/06/2020

OK LPLS 1664

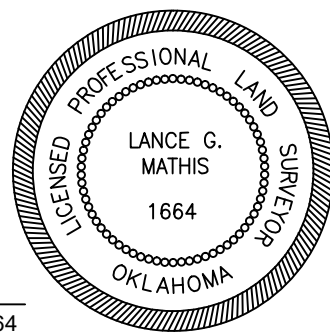

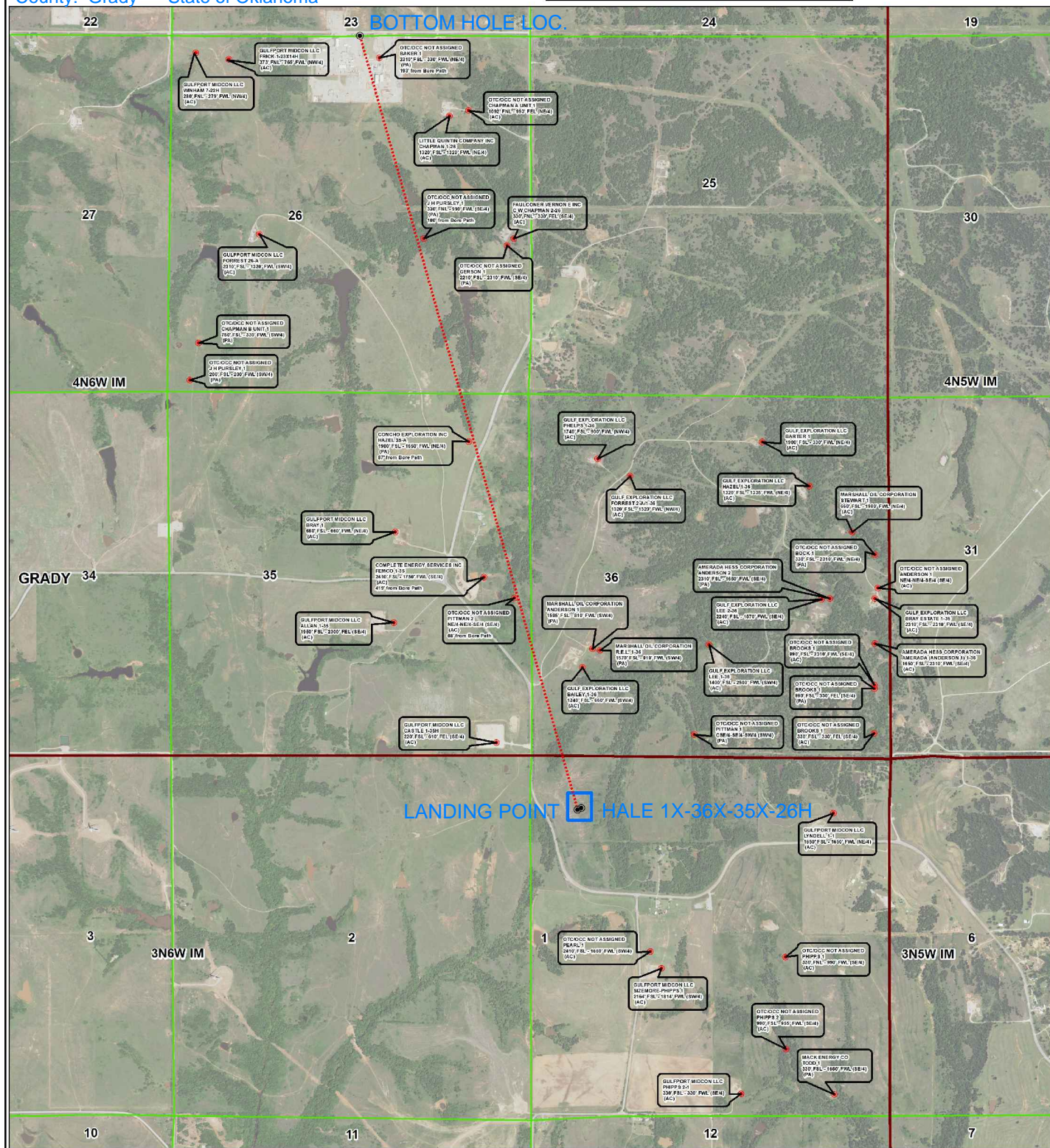

County Highway Vicinity Map

Job# 7628-C-A

Operator: GULFPORT MIDCON, LLC

Lease Name and No.: HALE 1X-36X-35X-26H

Accessibility: From the South.

Directions: From the junction of "CS 291 RD." & State HWY 29 in the town of Bray, OK, go 6.8 miles North on "CS 291 RD." to "NS 292 RD.", continue 2.9 miles Northeast on "NS 292 RD.", then go 0.5 miles North on "NS 292 RD." to the Northwest Quarter of Section 1-3N-6W on the East side of the road.

Gulfport
MIDCON



1 inch = 1.25 mile

provided by:
Arkoma Surveying and Mapping, PLLC
P.O. Box 238 Wilburton, OK 74578
Ph. 918-465-5711 Fax 918-465-5030
Certificate of Authorization No. 5348
Expires June 30, 2020

