

OKLAHOMA CORPORATION COMMISSION  
OIL & GAS CONSERVATION DIVISION  
P.O. BOX 52000  
OKLAHOMA CITY, OK 73152-2000  
(Rule 165:10-3-1)

API NUMBER: 017 25380 A

Approval Date: 01/25/2019  
Expiration Date: 07/25/2020

Horizontal Hole Oil & Gas  
Multi Unit

Amend reason: UPDATE SHL, BHL, MU & LE

AMEND PERMIT TO DRILL

WELL LOCATION: Sec: 19 Twp: 14N Rge: 9W County: CANADIAN  
SPOT LOCATION: ☐ SE ☐ SE ☐ SW ☐ SW FEET FROM QUARTER: FROM SOUTH FROM WEST  
SECTION LINES: 210 1290

Lease Name: SNYDER 6-19-18 Well No: 1409MHX Well will be 210 feet from nearest unit or lease boundary.  
Operator Name: TRIUMPH ENERGY PARTNERS LLC Telephone: 9189868266 OTC/OCC Number: 23826 0

TRIUMPH ENERGY PARTNERS LLC  
8908 S YALE AVE STE 250  
TULSA, OK 74137-3557

BIA CONCHO AGENCY  
P.O. BOX 68  
EL RENO OK 73036

Formation(s) (Permit Valid for Listed Formations Only):

Name	Depth	Name	Depth
1 MISSISSIPPI SOLID	10980	6	
2		7	
3		8	
4		9	
5		10	

Spacing Orders: 557473 Location Exception Orders: 686190 Increased Density Orders: 684357  
557482 686178 684359  
686189

Pending CD Numbers:

Special Orders:

Total Depth: 20989 Ground Elevation: 1393 Surface Casing: 460 Depth to base of Treatable Water-Bearing FM: 210

Under Federal Jurisdiction: Yes Fresh Water Supply Well Drilled: No Surface Water used to Drill: Yes

PIT 1 INFORMATION

Approved Method for disposal of Drilling Fluids:

Type of Pit System: CLOSED Closed System Means Steel Pits

Type of Mud System: WATER BASED

Chlorides Max: 10000 Average: 5000

Is depth to top of ground water greater than 10ft below base of pit? Y

Within 1 mile of municipal water well? Y

Wellhead Protection Area? Y

Pit is located in a Hydrologically Sensitive Area.

Category of Pit: C

Liner not required for Category: C

Pit Location is ALLUVIAL

Pit Location Formation: ALLUVIUM

D. One time land application -- (REQUIRES PERMIT) PERMIT NO: 18-35849  
H. SEE MEMO

This permit does not address the right of entry or settlement of surface damages.  
The duration of this permit is 18 MONTHS, except as otherwise provided by Rule 165: 10-3-1.  
Rule 165: 10-3-4 (c) (7) (e) - The Operator shall give 24 Hours notice by telephone to the appropriate District Office of the Conservation Division as to when Surface Casing will be run.

PIT 2 INFORMATION

Type of Pit System: CLOSED Closed System Means Steel Pits

Type of Mud System: OIL BASED

Chlorides Max: 300000 Average: 200000

Is depth to top of ground water greater than 10ft below base of pit? Y

Within 1 mile of municipal water well? Y

Wellhead Protection Area? Y

Pit is located in a Hydrologically Sensitive Area.

Category of Pit: C

Liner not required for Category: C

Pit Location is ALLUVIAL

Pit Location Formation: ALLUVIUM

HORIZONTAL HOLE 1

Sec 18 Twp 14N Rge 9W County CANADIAN

Spot Location of End Point: NE NW NW NW

Feet From: NORTH 1/4 Section Line: 165

Feet From: WEST 1/4 Section Line: 410

Depth of Deviation: 10498

Radius of Turn: 382

Direction: 5

Total Length: 9891

Measured Total Depth: 20989

True Vertical Depth: 10980

End Point Location from Lease,  
Unit, or Property Line: 165

Notes:

Category

Description

EXCEPTION TO RULE - 686178

12/20/2019 - G56 - (I.O.) 19 & 18-14N-9W  
X165:10-3-28(C)(2)(B) MSSSD (SNYDER 6-19-18 1409MHX)  
MAY BE CLOSER THAN 600' TO EXISTING/PROPOSED WELLS  
TRIUMPH ENERGY PARTNERS, LLC  
11/6/2018

HYDRAULIC FRACTURING

12/29/2018 - G71 - OCC 165:10-3-10 REQUIRES:

1) PRIOR TO COMMENCEMENT OF HYDRAULIC FRACTURING OPERATIONS FOR HORIZONTAL WELLS, NOTICE GIVEN FIVE BUSINESS DAYS IN ADVANCE TO OFFSET OPERATORS WITH WELLS COMPLETED IN THE SAME COMMON SOURCE OF SUPPLY WITHIN 1/2 MILE;

2) WITH NOTICE ALSO GIVEN 48 HOURS IN ADVANCE OF HYDRAULIC FRACTURING ALL WELLS TO BOTH THE OCC CENTRAL OFFICE AND LOCAL DISTRICT OFFICES, USING THE "FRAC NOTICE FORM" FOUND AT THE FOLLOWING LINK: [OCCEWEB.COM/OG/OGFORMS.HTML](http://OCCEWEB.COM/OG/OGFORMS.HTML); AND,

3) THE CHEMICAL DISCLOSURE OF HYDRAULIC FRACTURING INGREDIENTS FOR ALL WELLS TO BE REPORTED TO FRACFOCUS WITHIN 60 DAYS AFTER THE CONCLUSION THE HYDRAULIC FRACTURING OPERATIONS, USING THE FOLLOWING LINK: [FRACFOCUS.ORG](http://FRACFOCUS.ORG)

INCREASED DENSITY - 684357

12/20/2019 - G56 - 18-14N-9W  
X557482 MSSSD  
8 WELLS  
TRIUMPH ENERGY PARTNERS, LLC  
10/4/2018

INCREASED DENSITY - 684359

12/20/2019 - G56 - 19-14N-9W  
X557473 MSSSD  
6 WELLS  
TRIUMPH ENERGY PARTNERS, LLC  
10/4/2018

This permit does not address the right of entry or settlement of surface damages.

017 25380 SNYDER 6-19-18 1409MHX

The duration of this permit is 18 MONTHS, except as otherwise provided by Rule 165: 10-3-1.

Rule 165: 10-3-4 (c) (7) (e) - The Operator shall give 24 Hours notice by telephone to the appropriate District Office of the Conservation Division as to when Surface Casing will be run.

INTERMEDIATE CASING	12/29/2018 - G71 - DUE TO THE KNOWN POTENTIAL RISK OF ENCOUNTERING AN OVER-PRESSURED ZONE IN THE MORROW SERIES IN THIS AREA, THE TECHNICAL MANAGER RECOMMENDS SETTING AN INTERMEDIATE STRING OF CASING IMMEDIATELY ABOVE THE MORROW SERIES
LOCATION EXCEPTION - 686190	12/20/2019 - G56 - (I.O.) 19 & 18-14N-9W X557473 MSSSD 19-14N-9W X557482 MSSSD 18-14N-9W COMPL. INT. (19-14N-9W) NCT 165' FSL, NCT 0' FNL, NCT 330' FWL COMPL. INT. (18-14N-9W) NCT 0' FSL, NCT 165' FNL, NCT 330' FWL TRIUMPH ENERGY PARTNERS, LLC 11/6/2018
MEMO	12/29/2018 - G71 - PITS 1 & 2 - CLOSED SYSTEM=STEEL PITS PER OPERATOR REQUEST, PIT 2 - OBM RETURNED TO VENDOR, CUTTINGS PERMITTED PER DISTRICT
PUBLIC WATER SUPPLY WELLS	12/29/2018 - G71 - CANADIAN CO RWD #1, 2 PWS/WPA, NE/4 24-14N-10W
SPACING - 557473	12/20/2019 - G56 - (640) 19-14N-9W EST OTHER EXT OTHER EXT 526319 MSSSD, OTHERS
SPACING - 557482	12/20/2019 - G56 - (640) 18-14N-9W EXT OTHERS EXT 526319 MSSSD, OTHERS
SPACING - 686189	12/20/2019 - G56 - (I.O.) 19 & 18-14N-9W EST HORIZONTAL MULTIUNIT WELL X557473 MSSSD 19-14N-9W X557482 MSSSD 18-14N-9W 50% 19-14N-9W 50% 18-14N-9W TRIUMPH ENERGY PARTNERS, LLC 11/6/2018



# Well Location Plat

Operator : TRIUMPH ENERGY PARTNERS, LLC  
 Lease Name and No. : SNYDER 6-19-18 1409MXH  
 Footage : 210' FSL - 1290' FWL GR. ELEVATION : 1393'  
 Section : 19 Township : 14N Range : 9W I.M.  
 County : Canadian State of Oklahoma  
 Terrain at Loc. : Location fell in open pasture.

017-25380A

S.H.L. Sec. 19-14N-9W I.M.  
 B.H.L. Sec. 18-14N-9W I.M.



BASIS OF ELEVATION:  
 OPUS SOLUTION

BASIS OF BEARING:  
 GRID NORTH - NAD 83  
 STATE PLANE - OK NORTH ZONE

All bearings shown  
 are grid bearings.



1" = 1500'

GPS DATUM

NAD 83

NAD 27

OK NORTH ZONE

Surface Hole Loc.:  
 Lat: 35°40'04.34"N  
 Lon: 98°12'10.16"W  
 Lat: 35.66787229  
 Lon: -98.20282324  
 X: 1908253  
 Y: 243180

Surface Hole Loc.:  
 Lat: 35°40'04.17"N  
 Lon: 98°12'08.95"W  
 Lat: 35.66782523  
 Lon: -98.20248574  
 X: 1939852  
 Y: 243157

Landing Point:  
 Lat: 35°40'06.23"N  
 Lon: 98°12'20.83"W  
 Lat: 35.66839735  
 Lon: -98.20578530  
 X: 1907373  
 Y: 243373

Landing Point:  
 Lat: 35°40'06.06"N  
 Lon: 98°12'19.61"W  
 Lat: 35.66835032  
 Lon: -98.20544768  
 X: 1938972  
 Y: 243350

Bottom Hole Loc.:  
 Lat: 35°41'45.10"N  
 Lon: 98°12'20.61"W  
 Lat: 35.69586044  
 Lon: -98.20572555  
 X: 1907412  
 Y: 253370

Bottom Hole Loc.:  
 Lat: 35°41'44.93"N  
 Lon: 98°12'19.39"W  
 Lat: 35.69581418  
 Lon: -98.20538736  
 X: 1939011  
 Y: 253347

Quarter Section distances may be assumed from a Government Survey Plat or assumed at a proportionate distance from opposing section corners, or occupation thereof, and may not have been measured on-the-ground, and further, does not represent a true boundary survey.  
 NOTE: X and Y data shown hereon for Section Corners may NOT have been surveyed on-the-ground, and further, does NOT represent a true Boundary Survey.

Please note that this location was staked on the ground under the supervision of a Licensed Professional Land Surveyor, but the accuracy of this survey is not guaranteed.  
 Please contact Arkoma Surveying and Mapping promptly if any inconsistency is determined.  
 GPS data is observed from RTK - GPS.

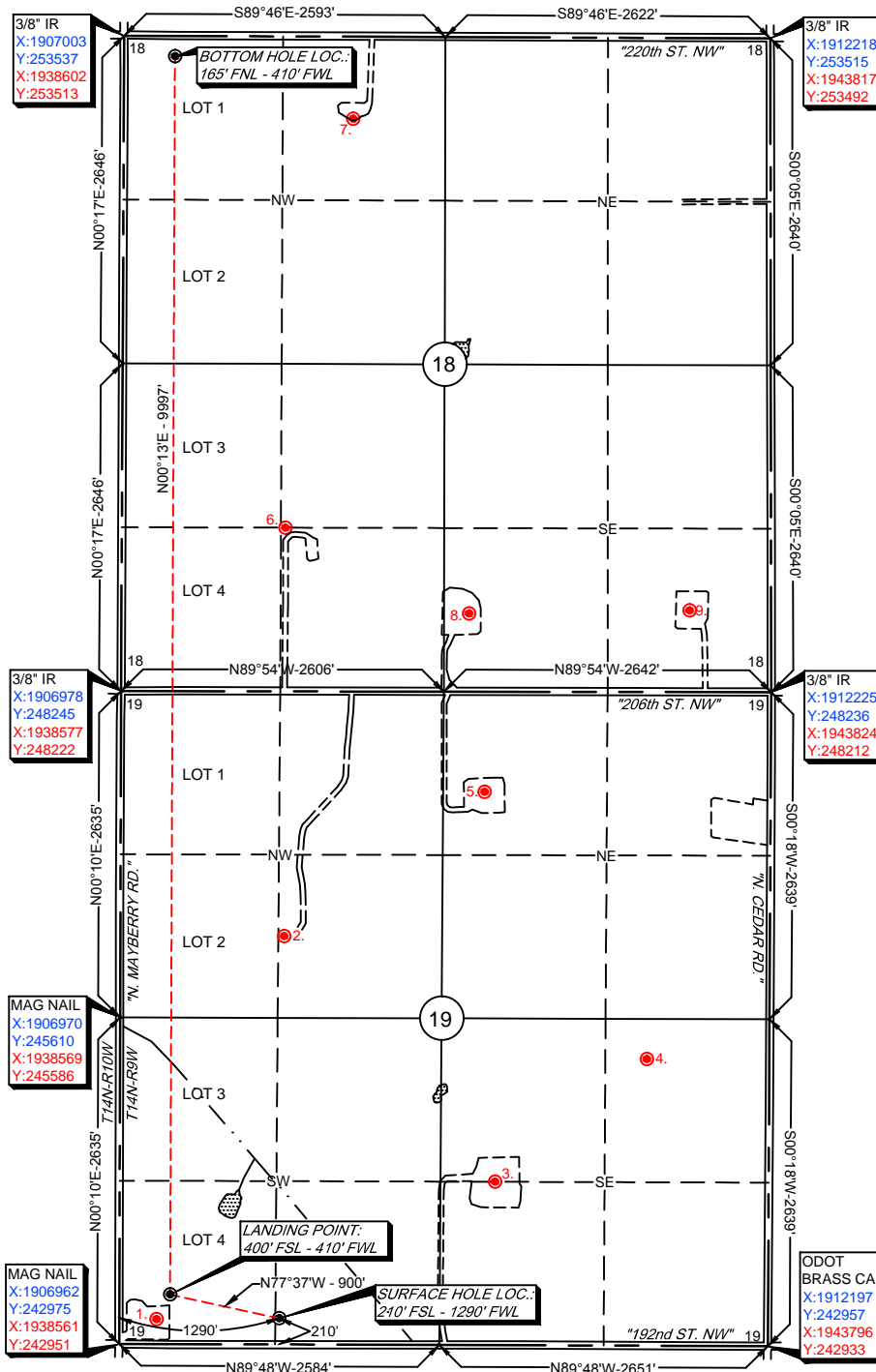

survey and plat by,

Arkoma Surveying and Mapping, PLLC  
 P.O. Box 238 Wilburton, OK 74578  
 Ph. 918-465-5711 Fax 918-465-5030  
 Certificate of Authorization No. 5348  
 Expires June 30, 2018

Invoice #7247-B-A

Date Staked : 07/19/17 By : J.W.  
 Date Drawn : 07/31/17 By : J.H.  
 Added LP/BHL : 08/07/17 By : J.H.

## Certification:

This is to certify that this Well Location Plat represents the results of a survey made on the ground performed under the supervision of the undersigned.

*Lance G. Mathis*  
 LANCE G. MATHIS

08/07/17

OK LPLS 1664

