

API NUMBER: 137 27667 A

OKLAHOMA CORPORATION COMMISSION  
OIL & GAS CONSERVATION DIVISION  
P.O. BOX 52000  
OKLAHOMA CITY, OK 73152-2000  
(Rule 165:10-3-1)

Approval Date: 03/11/2022  
Expiration Date: 09/11/2023

Multi Unit Oil & Gas

Amend reason: MOVE SHL

**AMEND PERMIT TO DRILL**

WELL LOCATION: Section: 01 Township: 1S Range: 4W County: STEPHENS

SPOT LOCATION: SW SE SW SW FEET FROM QUARTER: FROM SOUTH FROM WEST  
SECTION LINES: 281 801

Lease Name: LIBERTY VALANCE 0104 Well No: 1-36-1MXH Well will be 281 feet from nearest unit or lease boundary.  
Operator Name: CAMINO NATURAL RESOURCES LLC Telephone: 7204052729 OTC/OCC Number: 24097 0

CAMINO NATURAL RESOURCES LLC  
1401 17TH ST STE 1000  
DENVER, CO 80202-1247

KENNETH E. LAYN & SHARON LAYN REVOCABLE TRUST  
2020 W. CADDO  
MARLOW OK 73055

Formation(s) (Permit Valid for Listed Formations Only):

|   | Name     | Code    | Depth |
|---|----------|---------|-------|
| 1 | CANEY    | 354CNEY | 6885  |
| 2 | SYCAMORE | 352SCMR | 7000  |
| 3 | WOODFORD | 319WDFD | 7343  |

Spacing Orders: No Spacing Location Exception Orders: No Exceptions Increased Density Orders: No Density

Pending CD Numbers: 202200310  
202200311  
202200312

Working interest owners' notified: \*\*\*

Special Orders: No Special

Total Depth: 17920 Ground Elevation: 1029

Surface Casing: 1500

Depth to base of Treatable Water-Bearing FM: 950

Deep surface casing has been approved

Under Federal Jurisdiction: No  
Fresh Water Supply Well Drilled: No  
Surface Water used to Drill: Yes

Approved Method for disposal of Drilling Fluids:

D. One time land application -- (REQUIRES PERMIT) PERMIT NO: 22-38133  
H. (Other) SEE MEMO

**PIT 1 INFORMATION**

Type of Pit System: CLOSED Closed System Means Steel Pits

Type of Mud System: WATER BASED

Chlorides Max: 5000 Average: 3000

Is depth to top of ground water greater than 10ft below base of pit? Y

Within 1 mile of municipal water well? N

Wellhead Protection Area? N

Pit is located in a Hydrologically Sensitive Area.

Category of Pit: C

Liner not required for Category: C

Pit Location is: BED AQUIFER

Pit Location Formation: GARBER

**PIT 2 INFORMATION**

Type of Pit System: CLOSED Closed System Means Steel Pits

Type of Mud System: OIL BASED

Chlorides Max: 300000 Average: 200000

Is depth to top of ground water greater than 10ft below base of pit? Y

Within 1 mile of municipal water well? N

Wellhead Protection Area? N

Pit is located in a Hydrologically Sensitive Area.

Category of Pit: C

Liner not required for Category: C

Pit Location is: BED AQUIFER

Pit Location Formation: GARBER

This permit does not address the right of entry or settlement of surface damages. The duration of this permit is 18 MONTHS, except as otherwise provided by Rule 165: 10-3-1. Rule 165: 10-3-4 (c) (7) (e) - The Operator shall give 24 Hours notice by telephone to the appropriate District Office of the Conservation Division as to when Surface Casing will be run.

## MULTI UNIT HOLE 1

|   |              |                        |              |                                   |
|---|--------------|------------------------|--------------|-----------------------------------|
| Section: 36                             | Township: 1N | Range: 4W              | Meridian: IM | Total Length: 10403               |
| County: STEPHENS                        |              |                        |              | Measured Total Depth: 17920       |
| Spot Location of End Point: NW NW NE NW |              |                        |              | True Vertical Depth: 8850         |
| Feet From: <b>NORTH</b>                 |              | 1/4 Section Line: 65   |              | End Point Location from           |
| Feet From: <b>WEST</b>                  |              | 1/4 Section Line: 1491 |              | Lease, Unit, or Property Line: 65 |

## NOTES:

| Category               | Description   |
|------------------------|---|
| DEEP SURFACE CASING    | [3/10/2022 - GC2] - APPROVED; NOTIFY OCC FIELD INSPECTOR IMMEDIATELY OF ANY LOSS OF CIRCULATION OR FAILURE TO CIRCULATE CEMENT TO SURFACE ON ANY CONDUCTOR OR SURFACE CASING  |
| HYDRAULIC FRACTURING   | <p>[3/10/2022 - GC2] - OCC 165:10-3-10 REQUIRES:</p> <p>1) NOTICE SHALL BE GIVEN AT LEAST 5 BUSINESS DAYS PRIOR TO COMMENCEMENT OF HYDRAULIC FRACTURING OPERATIONS ON A HORIZONTAL WELL TO OPERATORS PRODUCING WELLS WITHIN 1 MILE OF THE COMPLETION INTERVAL OF THE SUBJECT WELL. THE NOTICE TO SUCH OPERATORS SHALL CONTAIN THE INFORMATION IN FORM 6000NOO. IF THE HYDRAULIC FRACTURING OPERATIONS SCHEDULE CHANGES AFTER NOTICE HAS BEEN PROVIDED, RESULTING IN A DELAY OF OPERATIONS OF MORE THAN 5 DAYS FROM THE INITIAL NOTICE, NEW NOTICE IS REQUIRED TO BE GIVEN;</p> <p>2) NOTICE WILL BE GIVEN TO THE OCC CENTRAL OFFICE AND LOCAL DISTRICT OFFICES AT LEAST 48 HOURS PRIOR TO COMMENCEMENT OF HYDRAULIC FRACTURING OPERATIONS. FORM 6000NH shall be used and is found at this link: <a href="http://OCCWEB.COM/OG/OGFORMS.HTML">OCCWEB.COM/OG/OGFORMS.HTML</a>; AND,</p> <p>3) THE CHEMICAL DISCLOSURE OF HYDRAULIC FRACTURING INGREDIENTS FOR ALL WELLS IS TO BE REPORTED TO FRACFOCUS WITHIN 60 DAYS AFTER THE CONCLUSION OF HYDRAULIC FRACTURING OPERATIONS, FOUND AT <a href="http://FRACFOCUS.ORG">FRACFOCUS.ORG</a></p> |
| MEMO                   | [3/10/2022 - GC2] - CLOSED SYSTEM=STEEL PITS PER OPERATOR REQUEST, OBM RETURNED TO VENDOR, CUTTINGS PERMITTED PER DISTRICT  |
| PENDING CD - 202200310 | <p>[3/10/2022 - G56] - (640/1280)(HOR) 36-1N-4W &amp; 1-1S-4W<br/> VAC 92200 SCMR S2, NE4 36-1N-4W<br/> VAC 92200/103843 SCMR NW4 36-1N-4W<br/> VAC 92200 N2 NW4, NE4, N2 SE4 1-1S-4W<br/> EXT 701459 CNEY, SCMR, WDFD (1280)<br/> EXT 695571/712550 CNEY, SCMR, WDFD (640) 36-1N-4W<br/> EXT 695571/712549 CNEY (640) 1-1S-4W<br/> EXT 593752 SCMR, WDFD (640) 1-1S-4W<br/> COMPL INT (CNEY) NLT 330' FB<br/> COMPL INT (SCMR) NLT 660' FB<br/> COMPL INT (WDFD) NLT 165 FNL/FSL, NLT 330' FEL/FWL<br/> REC 3/8/2022 (DENTON)</p>  |
| PENDING CD - 202200311 | <p>[3/10/2022 - G56] - (I.O.) 36-1N-4W &amp; 1-1S-4W<br/> EST MULTIUNIT HORIZONTAL WELL<br/> X202200310 CNEY, SCMR, WDFD<br/> (CNEY, WDFD ARE ADJACENT CSS TO SCMR)<br/> 50% 1-1S-4W<br/> 50% 36-1N-4W<br/> NO OP NAMED<br/> REC 3/8/2022 (DENTON)</p>  |
| PENDING CD - 202200312 | <p>[3/11/2022 - G56] - (I.O.) 1-1S-4W &amp; 36-1N-4W<br/> X202200310 CNEY, SCMR, WDFD<br/> X165:10-3-28(C)(2)(B) SCMR<br/> MAY BE CLOSER THAN 600' TO LAYN-FURRY SYCAMORE UNIT 1 (137-20839), W.L. LAYN UNIT 1 (137-20877), MARKHAM SYCAMORE UNIT 1 (137-20840)<br/> COMPL INT (1-1S-4W) NCT 165' FSL, NCT 0' FNL, NCT 1145' FWL<br/> COMPL INT (36-1N-4W) NCT 0' FSL, NCT 165' FNL, NCT 1400' FWL<br/> NO OP NAMED<br/> REC 3/8/2022 (DENTON)</p>  |



# Well Location Plat

S.H.L. Sec. 1-1S-4W I.M.  
B.H.L. Sec. 36-1N-4W I.M.

Operator: CAMINO NATURAL RESOURCES, LLC

Lease Name and No.: LIBERTY VALANCE 0104 1-36-1MXH

Surface Hole Location: 281' FSL - 801' FWL Pad Elevation: 1029'

SW/4-SE/4-SW/4-SW/4 Section: 1 Township: 1S Range: 4W I.M.

Bottom Hole Location: 65' FNL - 1491' FWL

NW/4-NW/4-NE/4-NW/4 Section: 36 Township: 1N Range: 4W I.M.

County: Stephens State of Oklahoma

Terrain at Loc.: Location fell on existing level pad site.



All bearings shown  
are grid bearings.

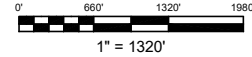

GPS DATUM

NAD 83

NAD 27

OK SOUTH ZONE

Surface Hole Loc.:  
Lat: 34°29'35.32"N  
Lon: 97°34'37.90"W  
Lat: 34.49314313  
Lon: -97.57719526  
X: 2095898  
Y: 422345

Surface Hole Loc.:  
Lat: 34°29'35.01"N  
Lon: 97°34'36.80"W  
Lat: 34.49305954  
Lon: -97.57688983  
X: 2127493  
Y: 422303

First Take Point:  
Lat: 34°29'34.16"N  
Lon: 97°34'33.21"W  
Lat: 34.49282248  
Lon: -97.57589123  
X: 2096291  
Y: 422230

First Take Point:  
Lat: 34°29'33.86"N  
Lon: 97°34'32.11"W  
Lat: 34.49273886  
Lon: -97.57558584  
X: 2127887  
Y: 422188

Last Take Point:  
Lat: 34°31'16.08"N  
Lon: 97°34'32.76"W  
Lat: 34.52113348  
Lon: -97.57576569  
X: 2096286  
Y: 432533

Last Take Point:  
Lat: 34°31'15.78"N  
Lon: 97°34'31.66"W  
Lat: 34.52105069  
Lon: -97.57546008  
X: 2127881  
Y: 432491

Bottom Hole Loc.:  
Lat: 34°31'17.07"N  
Lon: 97°34'32.75"W  
Lat: 34.52140826  
Lon: -97.57576507  
X: 2096286  
Y: 432633

Bottom Hole Loc.:  
Lat: 34°31'16.77"N  
Lon: 97°34'31.65"W  
Lat: 34.52132548  
Lon: -97.57545946  
X: 2127881  
Y: 432591

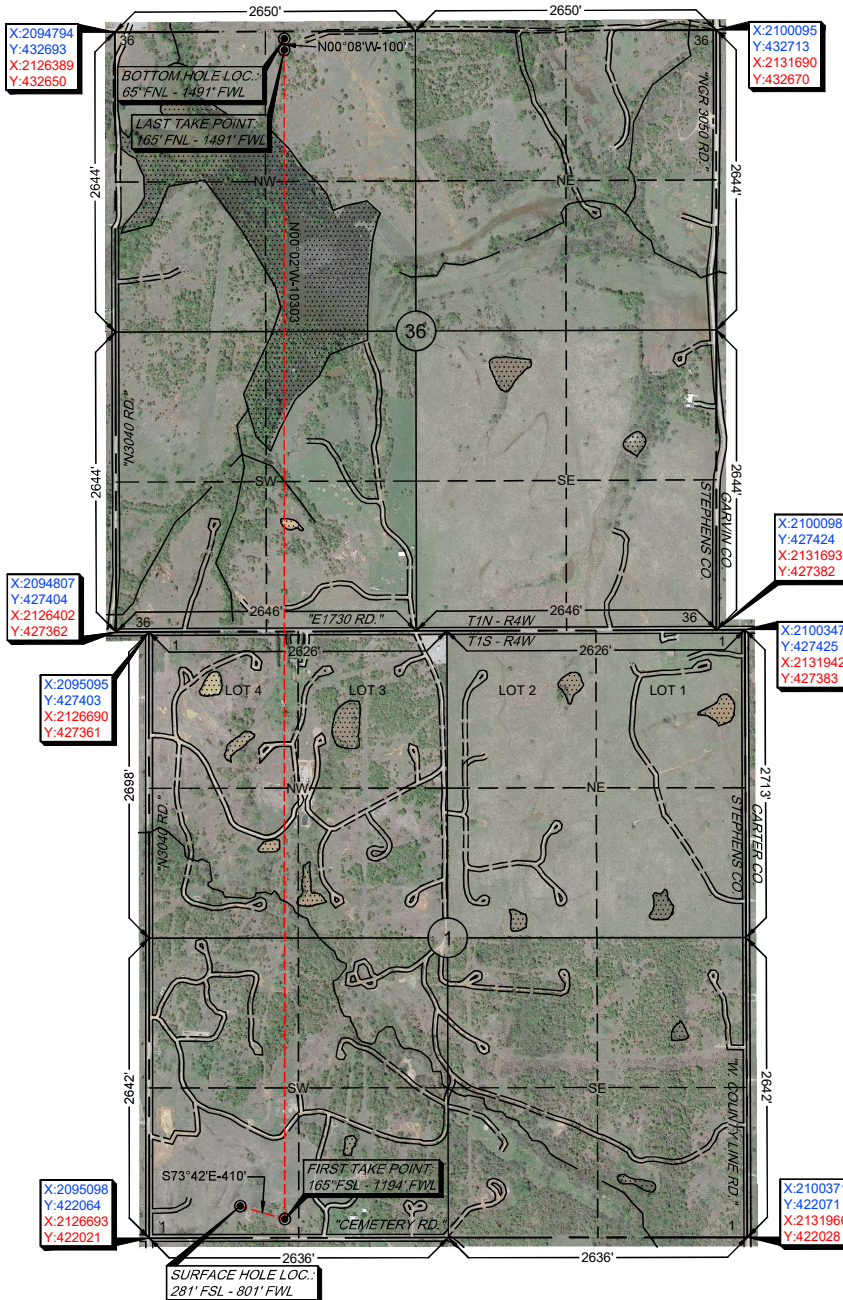

-Please note that this location was staked on the ground under the supervision of a Licensed Professional Land Surveyor, but the accuracy of this survey is not guaranteed. Please contact Arkoma Surveying and Mapping promptly if any inconsistency is determined. GPS data is observed from RTK - GPS.  
-NOTE: X and Y data shown hereon for Section Corners may NOT have been surveyed on-the-ground, and further, does NOT represent a true Boundary Survey.  
-Quarter Section distances may be assumed from a Government Survey Plat or assumed at a proportionate distance from opposing section corners, or occupation thereof, and may not have been measured on-the-ground, and further, does not represent a true boundary survey.

Survey and plat by:

Arkoma Surveying and Mapping, PLLC

P.O. Box 238 Wilburton, OK 74578

Ph. 918-465-5711 Fax 918-465-5030

Certificate of Authorization No. 5348

Expires June 30, 2022

Invoice #9762-D

Date Staked: 03/22/2022 By: D.W.

Date Drawn: 03/23/2022 By: J.L.

## Certification:

This is to certify that this Well Location Plat represents the results of a survey made on the ground performed under the supervision of the undersigned.

*Lance G. Mathis*  
LANCE G. MATHIS

03/23/2022

OK LPLS 1664

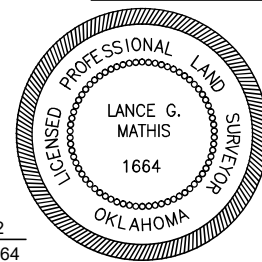



Operator: CAMINO NATURAL RESOURCES, LLC

Lease Name and No.: LIBERTY VALANCE 0104 1-36-1MXH

Surface Hole Location: 281' FSL - 801' FWL Pad Elevation: 1029'

SW/4-SE/4-SW/4-SW/4 Section: 1 Township: 1S Range: 4W I.M.

Bottom Hole Location: 65' FNL - 1491' FWL

NW/4-NW/4-NE/4-NW/4 Section: 36 Township: 1N Range: 4W I.M.

County: Stephens State of Oklahoma

Terrain at Loc.: Location fell on existing level pad site.

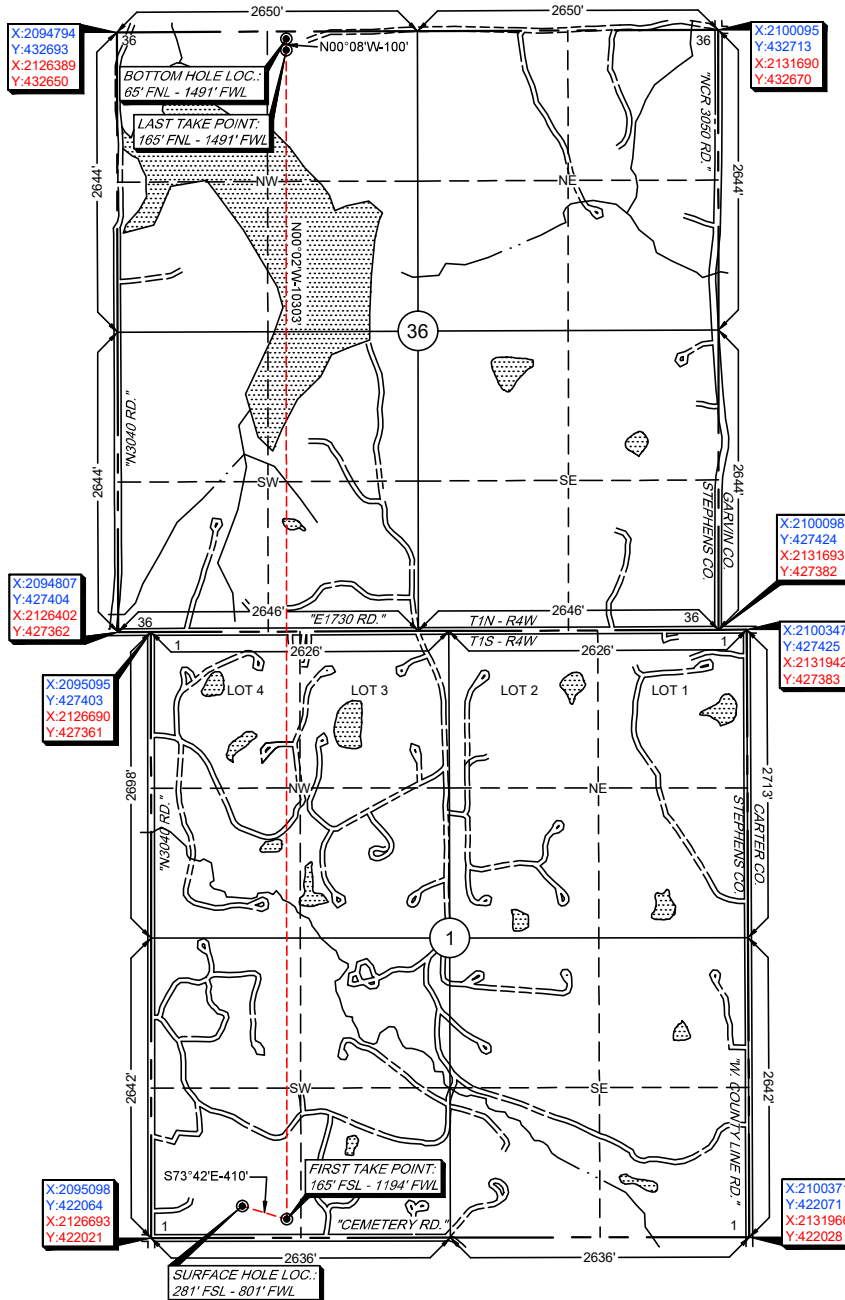
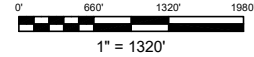
All bearings shown  
are grid bearings.

GPS DATUM

NAD 83

NAD 27

OK SOUTH ZONE

Surface Hole Loc.:

Lat: 34°29'35.32"N

Lon: 97°34'37.90"W

Lat: 34.49314313

Lon: -97.57719526

X: 2095898

Y: 422345

Surface Hole Loc.:

Lat: 34°29'35.01"N

Lon: 97°34'36.80"W

Lat: 34.49305954

Lon: -97.57688983

X: 2127493

Y: 422303

First Take Point:

Lat: 34°29'34.16"N

Lon: 97°34'33.21"W

Lat: 34.49282248

Lon: -97.57589123

X: 2096291

Y: 422230

First Take Point:

Lat: 34°29'33.86"N

Lon: 97°34'32.11"W

Lat: 34.49273886

Lon: -97.57558584

X: 2127887

Y: 422188

Last Take Point:

Lat: 34°31'16.08"N

Lon: 97°34'32.76"W

Lat: 34.52113348

Lon: -97.57576569

X: 2096286

Y: 432533

Last Take Point:

Lat: 34°31'15.78"N

Lon: 97°34'31.66"W

Lat: 34.52105069

Lon: -97.57546008

X: 2127881

Y: 432491

Bottom Hole Loc.:

Lat: 34°31'17.07"N

Lon: 97°34'32.75"W

Lat: 34.52140826

Lon: -97.57576507

X: 2096286

Y: 432633

Bottom Hole Loc.:

Lat: 34°31'16.77"N

Lon: 97°34'31.65"W

Lat: 34.52132548

Lon: -97.57545946

X: 2127881

Y: 432591

-Please note that this location was staked on the ground under the supervision of a Licensed Professional Land Surveyor, but the accuracy of this survey is not guaranteed. Please contact Arkoma Surveying and Mapping promptly if any inconsistency is determined. GPS data is observed from RTK - GPS.

-NOTE: X and Y data shown hereon for Section Corners may NOT have been surveyed on-the-ground, and further, does NOT represent a true Boundary Survey.

-Quarter Section distances may be assumed from a Government Survey Plat or assumed at a proportionate distance from opposing section corners, or occupation thereof, and may not have been measured on-the-ground, and further, does not represent a true boundary survey.

Survey and plat by:

Arkoma Surveying and Mapping, PLLC

P.O. Box 238 Wilburton, OK 74578

Ph. 918-465-5711 Fax 918-465-5030

Certificate of Authorization No. 5348

Expires June 30, 2022

Invoice #9762-D

Date Staked: 03/22/2022 By: D.W.

Date Drawn: 03/23/2022 By: J.L.

## Certification:

This is to certify that this Well Location Plat represents the results of a survey made on the ground performed under the supervision of the undersigned.

*Lance G. Mathis* 03/23/2022  
LANCE G. MATHIS OK LPLS 1664

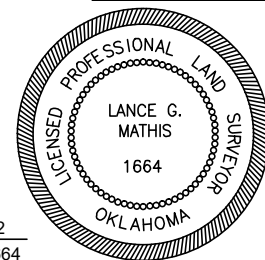





# Anti-Collision

Sec(s). 1-1S-4W &  
Sec(s). 36-1N-4W I.M.

Operator: CAMINO NATURAL RESOURCES, LLC  
Lease Name and No.: LIBERTY VALANCE 0104 1-36-1MXH  
Surface Hole Location: 281' FSL - 801' FWL  
First Take Point: 165' FSL - 1194' FWL  
Sec. 1 Twp. 1S Rng. 4W I.M.  
Last Take Point: 165' FNL - 1491' FWL  
Bottom Hole Location: 65' FNL - 1491' FWL  
Sec. 36 Twp. 1N Rng. 4W I.M.  
County: Stephens State of Oklahoma



0 750 1,500  
Feet

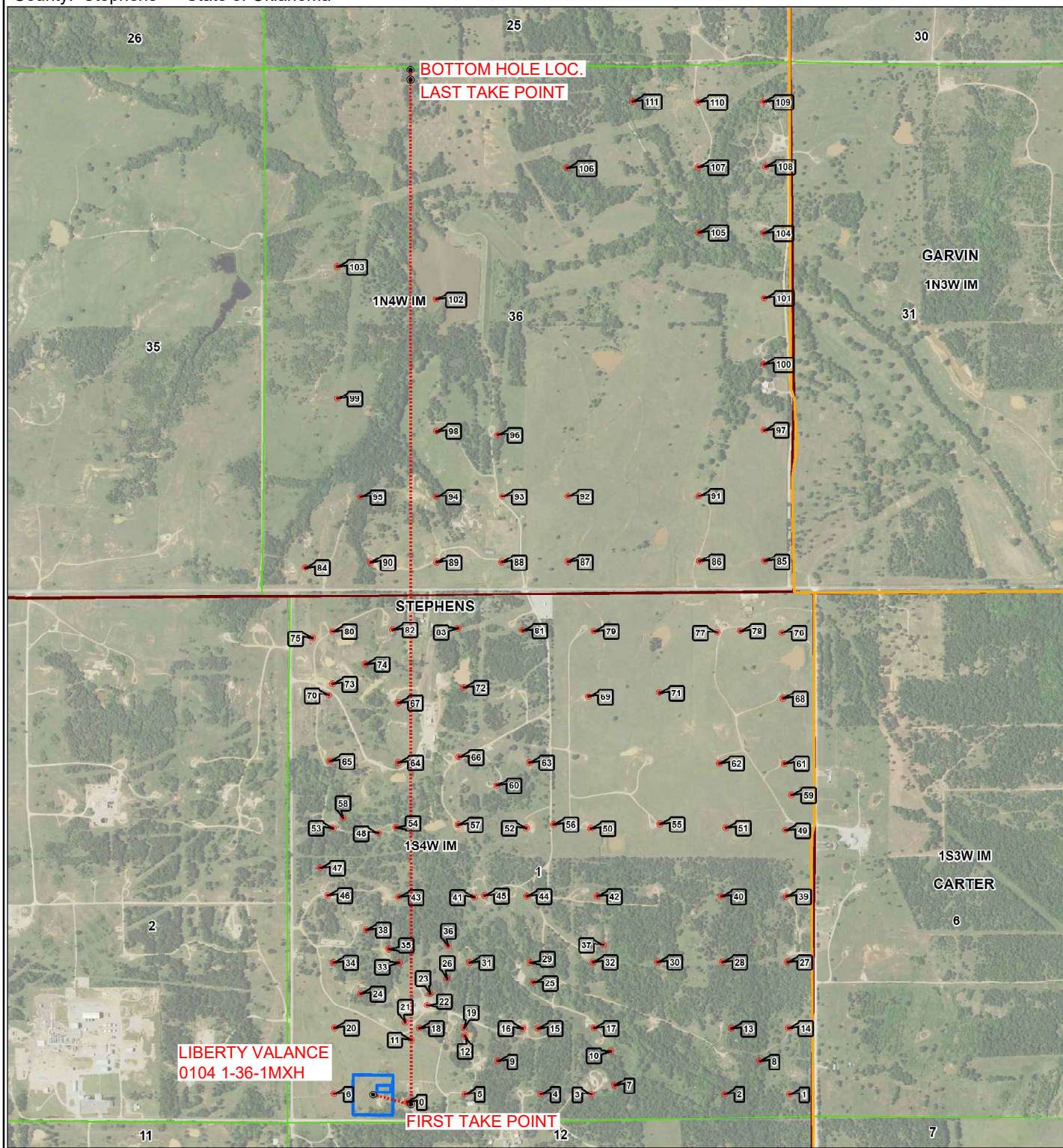



| FID | Operator                    | Well Name             | Well # | Footages              | QTR | Status |
|-----|-----------------------------|-----------------------|--------|-----------------------|-----|--------|
| 0   | MACK ENERGY CO              | LAYN                  | 1      | 250' FSL - 1065' FWL  | SW  | AB     |
| 1   | CHESAPEAKE OPERATING INC    | HESTAND               | 1      | 331' FSL - 4915' FWL  | SE  | AB     |
| 2   | DAUBES OIL                  | LORENA FURRY          | 14     | 332' FSL - 4262' FWL  | SE  | AB     |
| 3   | AMERADA HESS CORP           | LAYN WL               | 4      | 330' FSL - 2920' FWL  | SE  |        |
| 4   | MACK ENERGY CO              | LAYN WL               | 2      | 330' FSL - 2410' FWL  | SW  | AB     |
| 5   | AMERADA HESS CORP           | LAYN                  | 1      | 330' FSL - 1650' FWL  | SW  | AB     |
| 6   | CITATION OIL & GAS CORP     | LAYN A                | 1      | 330' FSL - 330' FWL   | SW  | AB     |
| 7   | BCE-MACH III LLC            | FURRY                 | 2      | 420' FSL - 520' FWL   | SE  | AC     |
| 8   | HELMERICH & PAYNE INC       | FURRY                 | 1      | 660' FSL - 1980' FWL  | SE  | AB     |
| 9   | BCE-MACH III LLC            | WL LAYN UNIT          | 1      | 660' FSL - 1980' FWL  | SW  | AC     |
| 10  | MACK ENERGY CO              | MARKHAM TUSSY         | 10-1-2 | 760' FSL - 480' FWL   | SE  | AC     |
| 11  | AMOCO PRODUCTION CO         | SAFBAU                | 270    | 875' FSL - 1110' FWL  | SW  | AB     |
| 12  | AMERADA HESS CORP           | LAYN WL               | 7      | 915' FSL - 1650' FWL  | SW  |        |
| 13  | RORING ROY WJR              | DAUBE                 | 1      | 990' FSL - 940' FEL   | SE  | AC     |
| 14  | CHESAPEAKE OPERATING INC    | HESTAND               | 2      | 994' FSL - 4907' FWL  | SE  | AB     |
| 15  | DAUBE CO                    | FURRY                 | 5      | 990' FSL - 2385' FWL  | SW  |        |
| 16  | DAUBE OIL CO                | LAYN                  | 5      | 990' FSL - 2230' FWL  | SW  |        |
| 17  | DAUBES CO                   | LORENA FURRY          | 10     | 994' FSL - 2948' FWL  | SE  |        |
| 18  | CITATION OIL & GAS CORP     | SAFBAU                | 262    | 990' FSL - 1190' FWL  | SW  | AC     |
| 19  | AMERADA HESS CORP           | L W LAYN              | 6      | 994' FSL - 1642' FWL  | SW  |        |
| 20  | DAUBES CO                   | LAYN WL               | 8      | 994' FSL - 330' FWL   | SW  |        |
| 21  | DAVIS OIL CO                | GARRETT               | 3      | 1050' FSL - 1050' FWL | NE  | AB     |
| 22  | CITATION OIL & GAS CORP     | LAYN                  | 2-1    | 1220' FSL - 1270' FWL | SW  |        |
| 23  | CITATION OIL & GAS CORP     | SHLEM ALECHM BLK/A    | 252    | 1337' FSL - 1302' FWL | SW  | AC     |
| 24  | CITATION OIL & GAS CORP     | SAFBAU                | 255    | 1337' FSL - 602' FWL  | SW  | AC     |
| 25  | ARCO OIL & GAS CORP         | MARKHAM-TUSSY UNIT    | 9H     | 1447' FSL - 2335' FWL | SW  |        |
| 26  | DAUBES OIL DEPARTMENT       | FURRY                 | 1-A    | 1491' FSL - 1472' FWL | SW  |        |
| 27  | DEHART CO THE-A PARTNERSHIP | JOHN HESTAND          | 2      | 1657' FSL - 4898' FWL | SE  | AC     |
| 28  | NELSON-SPAIN                | MILNER                | 1      | 1658' FSL - 4245' FWL | SE  | AB     |
| 29  | ATLANTIC                    | MARKHAM               | 10A    | 1650' FSL - 2310' FWL | NW  |        |
| 30  | STANOLIND OIL               | HESTAND J             | 3      | 1657' FSL - 3592' FWL | SE  | AB     |
| 31  | DAUBE CO                    | FURRY                 | 12     | 1650' FSL - 1700' FWL | SW  |        |
| 32  | DAUBE OIL CO                | FURRY                 | 7      | 660' FSL - 660' FWL   | SE  |        |
| 33  | ATLANTIC REFINING CO THE    | MARKHAM               | 15-A   | 1650' FSL - 990' FWL  | NW  | AB     |
| 34  | CITATION OIL & GAS CORP     | LAYNE                 | 2      | 1650' FSL - 330' FWL  | SW  | AB     |
| 35  | LEWIS OIL PROPERTIES        | DAUBE                 | 1-1    | 1784' FSL - 888' FWL  | SW  |        |
| 36  | DAUBE CO                    | FURRY                 | 13     | 1815' FSL - 1485' FWL | SW  |        |
| 37  | HELMERICH & PAYNE INC       | HESTAND               | 1      | 1830' FSL - 410' FWL  | SE  | AB     |
| 38  | BCE-MACH III LLC            | LAYN-FURRY SYCAMORE   | 1      | 1900' FSL - 000' FWL  | SW  | AC     |
| 39  | DEHART CO THE-A PARTNERSHIP | HESTAND               | 1      | 2320' FSL - 4890' FWL | SE  | AC     |
| 40  | STANOLIND OIL               | U HESTAND             | 4      | 2320' FSL - 4236' FWL | SE  | AB     |
| 41  | DAUBE CO                    | FURRY                 | 11     | 2310' FSL - 1750' FWL | SW  |        |
| 42  | STANOLIND OIL               | HESTAND J             | 1      | 2320' FSL - 2285' FEL | SE  |        |
| 43  | STANOLIND OIL               | HESTAND J             | 2      | 2310' FSL - 990' FWL  | SE  |        |
| 44  | DAUBE OIL CO                | FURRY                 | 3      | 2320' FSL - 2278' FWL | SW  |        |
| 45  | ATLANTIC REFINING CO THE    | MARKHAM-TUSSY UNIT    | 8-G    | 2325' FSL - 1850' FWL | SW  |        |
| 46  | DAUBES CO                   | LAYN                  | 7      | 2310' FSL - 380' FWL  | SW  |        |
| 47  | CITATION OIL & GAS CORP     | SHLEM ALECHM FDBAU    | 259    | 2603' FSL - 200' FWL  | SW  | AC     |
| 48  | MACK ENERGY CO              | MARKHAM TUSSY UN      | 7F     | 280' FSL - 783' FWL   | NW  | AC     |
| 49  | DAVIS OIL CO                | GARRETT               | 1      | 2983' FSL - 4881' FWL | NE  | AB     |
| 50  | SAMEDAN OIL CORP            | GARRETT               | 1      | 2352' FNL - 2923' FWL | NE  |        |
| 51  | SAMEDAN OIL CORP            | GARRETT               | 8-1    | 330' FSL - 1650' FWL  | NE  | AB     |
| 52  | ATLANTIC                    | MARKHAM               | 8-A    | 2345' FNL - 2273' FWL | NW  |        |
| 53  | ATLANTIC REFINING CO THE    | MARKHAM               | 1      | 330' FSL - 330' FWL   | NW  |        |
| 54  | ATLANTIC REFINING CO THE    | MARKHAM               | 16     | 2335' FNL - 963' FWL  | NW  |        |
| 55  | SAMEDAN OIL CORP            | GARRETT               | 5      | 2310' FNL - 1650' FEL | NE  |        |
| 56  | ATLANTIC                    | MARKHAM               | 8      | 2310' FNL - 2550' FWL | NW  |        |
| 57  | ATLANTIC                    | MARKHAM               | 4A     | 2310' FNL - 1590' FWL | NW  |        |
| 58  | ATLANTIC REFINING CO THE    | MARKHAM               | 1-A    | 430' FSL - 430' FWL   | NW  |        |
| 59  | DAVIS OIL CO                | GARRETT EDITH         | 1      | 660' FSL - 2310' FWL  | NE  |        |
| 60  | JONES LE OPERATING INC      | MARKHAM SYCAMORE UT   | 1      | 760' FSL - 1980' FWL  | NW  |        |
| 61  | DAVIS OIL CO                | EDITH GARRETT         | 2      | 1705' FNL - 4873' FWL | NE  | AB     |
| 62  | DAVIS OIL CO                | EDITH GARRETT         | 7      | 1700' FNL - 4220' FWL | NE  | AB     |
| 63  | ARCO OIL & GAS CORP         | MARKHAM               | 7-A    | 990' FSL - 2310' FWL  | NW  | AB     |
| 64  | ATLANTIC REFINING CO THE    | MARKHAM               | 5      | 990' FSL - 990' FWL   | NW  |        |
| 65  | ATLANTIC REFINING CO THE    | MARKHAM               | 13     | 1667' FNL - 302' FWL  | NW  |        |
| 66  | ATLANTIC REFINING CO THE    | MARKHAM               | 14-A   | 1045' FSL - 1600' FWL | NW  | AB     |
| 67  | ATLANTIC REFINING CO THE    | MARKHAM               | 15     | 1590' FSL - 990' FWL  | NW  |        |
| 68  | DAVIS OIL CO                | EDITH GARRETT         | 5      | 4309' FSL - 4863' FWL | NE  | AB     |
| 69  | SAMEDAN OIL CORP            | GARRETT               | 3      | 1026' FNL - 2905' FWL | NE  |        |
| 70  | ATLANTIC REFINING CO THE    | MARKHAM               | 2      | 1650' FSL - 330' FWL  | NW  |        |
| 71  | DAUBE OIL CO                | FURRY                 | 4      | 990' FNL - 1650' FEL  | SE  |        |
| 72  | ATLANTIC REFINING CO THE    | MARKHAM               | 6-A    | 1650' FSL - 1650' FWL | NW  |        |
| 73  | ATLANTIC REFINING CO THE    | MARKHAM               | 2A     | 890' FNL - 330' FWL   | NW  |        |
| 74  | ATLANTIC RICHFIELD CO THE   | MARKHAM SYCAMORE UNIT | 2      | 1980' FSL - 660' FWL  | NW  |        |
| 75  | STANOLIND OIL               | SAFBAU UNIT           | 247    | 2240' FSL - 130' FWL  | NW  |        |
| 76  | DAVIS OIL CO                | EDITH GARRETT         | 6      | 4971' FSL - 4855' FWL | NE  | AB     |
| 77  | DAVIS OIL CO                | EDITH GARRETT         | 4      | 4972' FSL - 4202' FWL | NE  | AB     |
| 78  | SHORELINE PETROLEUM CORP    | GARRETT               | 1      | 2310' FSL - 1800' FWL | NE  |        |
| 79  | SAMEDAN OIL CORP            | GARRETT               | 4      | 2310' FSL - 330' FWL  | NE  |        |
| 80  | ATLANTIC                    | MARKHAM               | 12-A   | 2310' FSL - 330' FWL  | NW  |        |
| 81  | ATLANTIC                    | MARKHAM               | 9A     | 358' FNL - 2244' FWL  | NW  |        |
| 82  | ATLANTIC REFINING CO THE    | MARKHAM               | 3      | 2310' FSL - 990' FWL  | NW  |        |
| 83  | ATLANTIC REFINING CO THE    | MARKHAM               | 11A    | 330' FNL - 1040' FEL  | NW  | AB     |
| 84  | BEACH & TALBOT              | HARDEN JACK           | 1      | 280' FSL - 330' FWL   | SW  | AB     |
| 85  | DAVIS OIL CO                | GARRETT               | 1      | 330' FSL - 2310' FWL  | SE  |        |

| FID | Operator            | Well Name       | Well # | Footages              | QTR | Status |
|-----|---------------------|-----------------|--------|-----------------------|-----|--------|
| 86  | WICKHAM H C         | GARRETT         | 1      | 330' FSL - 990' FEL   | SE  |        |
| 87  | GOLDSMITH-PERKIN    | GARRETT EDITH   | 1      | 330' FSL - 330' FWL   | SE  |        |
| 88  | GOLDSMITH & PERKINS | HARDEN JACK     | 1      | 330' FSL - 2310' FWL  | SW  | AB     |
| 89  | GOLDSMITH & PERKINS | HARDEN JACK     | 3      | 330' FSL - 990' FEL   | SW  |        |
| 90  | GOLDSMITH & PERKINS | HARDEN JACK 'B' | 1      | 330' FSL - 990' FWL   | SW  |        |
| 91  | DAVIS OIL CO        | GARRETT         | 3      | 990' FSL - 1650' FWL  | SE  |        |
| 92  | GOLDSMITH-PERKIN    | GARRETT EDITH   | 2      | 990' FSL - 330' FWL   | SE  |        |
| 93  | GOLDSMITH & PERKINS | HARDEN JACK     | 2      | 990' FSL - 330' FEL   | SW  |        |
| 94  | GOLDSMITH & PERKINS | HARDEN JACK     | 4      | 990' FSL - 1650' FWL  | SW  | AB     |
| 95  | MACK ENERGY CO      | JACK HARDEN     | 2      | 990' FSL - 890' FWL   | SW  |        |
| 96  | GOLDSMITH & PERKINS | HARDEN JACK     | 6      | 1610' FSL - 2270' FWL | SW  |        |
| 97  | BEACH & TALBOT      | GARRETT         | 1      | 1650' FSL - 4950' FWL | SE  | AB     |
| 98  | GOLDSMITH & PERKINS | HARDEN JACK     | 5      | 1650' FSL - 990' FEL  | SW  |        |
| 99  | MAGUIRE OIL CO      | HARDEN          | 1      | 1980' FSL - 660' FWL  | SW  | AB     |
| 100 | BEACH & TALBOT      | DOVE C B        | 1-B    | 2310' FSL - 4950' FWL | SE  |        |
| 101 | BEACH & TALBOT      | DOVE            | 1      | 330' FSL - 2310' FWL  | NE  |        |
| 102 | CROSBIE J E INC     | DOVE            | 1      | 330' FSL - 990' FEL   | NW  | AB     |
| 103 | DAVENPORT OIL CORP  | SIMS            | 1-36   | 660' FSL - 660' FWL   | NW  | AC     |
| 104 | BEACH & TALBOT      | DOVE            | 2-A    | 3630' FSL - 4950' FWL | NE  |        |
| 105 | BEACH & TALBOT      | MILLER LOLA     | 1      | 990' FSL - 1650' FWL  | NE  |        |
| 106 | BEACH & TALBOT      | EASLON          | 1      | 4290' FSL - 2970' FWL | NE  | AB     |
| 107 | BEACH & TALBOT      | MILLER          | 2      | 1650' FSL - 1650' FWL | NE  |        |
| 108 | BEACH & TALBOT      | BURR            | 1      |                       | NE  |        |
| 109 | BEACH & TALBOT      | BURR            | 2      | 4950' FSL - 4950' FWL | NE  |        |
| 110 | BEACH & TALBOT      | MILLER LOLA MAY | B-2    | 4950' FSL - 4290' FWL | NE  |        |
| 111 | BEACH & TALBOT      | MILLER 'B'      | 3      | 2310' FSL - 990' FWL  | NE  |        |





# Topographic Vicinity Map

Operator: CAMINO NATURAL RESOURCES, LLC

Lease Name and No.: LIBERTY VALANCE 0104 1-36-1MXH

Surface Hole Location: 281' FSL - 801' FWL

First Take Point: 165' FSL - 1194' FWL

Sec. 1 Twp. 1S Rng. 4W I.M.

Last Take Point: 165' FNL - 1491' FWL

Bottom Hole Location: 65' FNL - 1491' FWL

Sec. 36 Twp. 1N Rng. 4W I.M.

County: Stephens State of Oklahoma



Scale 1" = 2000'  
Contour Interval: 10'

Pad Elevation at Surface Hole Location: 1029'

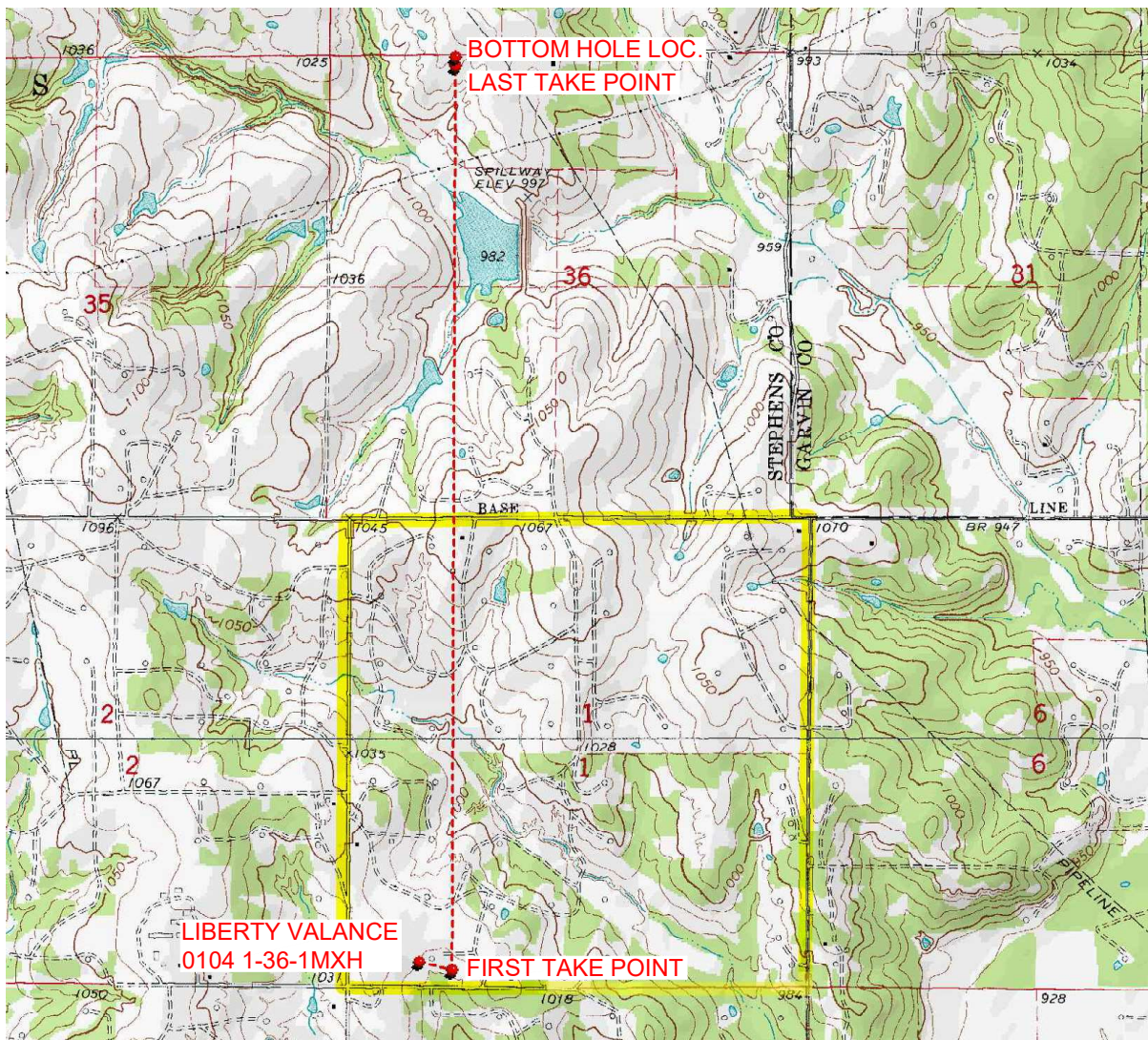

Provided by:

Arkoma Surveying and Mapping, PLLC

P.O. Box 238 Wilburton, OK 74578

Ph. 918-465-5711 Fax 918-465-5030

Certificate of Authorization No. 5348

Expires June 30, 2022

Date Staked: 02/08/2022

The purpose of this map is to verify the location and elevation as staked on the ground and to show the surrounding Topographic features. The footage shown hereon is only as SCALED onto a U.S.G.S. Topographic Map.

Please note that this location was staked carefully on the ground under the supervision of a Licensed Professional Land Surveyor, but the accuracy of this survey is not guaranteed.

Please contact Arkoma Surveying and Mapping promptly if any inconsistency is determined.



# County Highway Vicinity Map



Job #: 9762-D

Operator: CAMINO NATURAL RESOURCES, LLC

Lease Name and No.: LIBERTY VALANCE 0104 1-36-1MXH

Accessibility: From Highway 7, 7 miles East of Velma, OK.

Directions: From the junction of Highway 7 & "W. County Line Rd." in Stephens, CO., OK, go .25 miles North on "W. County Line Rd." Then 1.0 miles West on "Old Highway 7", Then 3.0 miles North on "N3040 Rd.", Then .25 miles East on "Cemetery Rd." to the SW/4 of Section 1-1S-4W with the Proposed Site being on the North side of "Cemetery Rd."

1 inch = 0.75 mile

provided by:  
Arkoma Surveying and Mapping, PLLC  
P.O. Box 236 Wilburton, OK 74578  
Ph. 918-465-5711 Fax 918-465-5030  
Certificate of Authorization No. 5348  
Expires June 30, 2022

