

API NUMBER: 143 24347

OKLAHOMA CORPORATION COMMISSION
OIL & GAS CONSERVATION DIVISION
P.O. BOX 52000
OKLAHOMA CITY, OK 73152-2000
(Rule 165:10-3-1)

Approval Date: 12/20/2021
Expiration Date: 06/20/2023

Straight Hole Oil & Gas

PERMIT TO DRILL

WELL LOCATION: Section: 18 Township: 20N Range: 13E County: TULSA

SPOT LOCATION: ☐ NE ☐ SW ☐ SE ☐ SE FEET FROM QUARTER: FROM SOUTH FROM WEST
SECTION LINES: 500 1883

Lease Name: QUINTON Well No: 6 Well will be 500 feet from nearest unit or lease boundary.

Operator Name: CROSE OIL COMPANY Telephone: 9185270462 OTC/OCC Number: 10281 0

CROSE OIL COMPANY
PO BOX 504
COLLINSVILLE, OK 74021-0504

BRENDA QUINTON NUNLEY
7959 SOUTH 438
LOCUST GROVE OK 74352

Formation(s) (Permit Valid for Listed Formations Only):

	Name	Code	Depth
1	OSWEGO	404OSWG	530
2	RED FORK	404RDFK	940
3	BARTLESVILLE	404BRVL	1075
4	TUCKER	404TCKR	1150

Spacing Orders: No Spacing

Location Exception Orders: No Exceptions

Increased Density Orders: No Density

Pending CD Numbers: No Pending

Working interest owners' notified: ***

Special Orders: No Special

Total Depth: 1300 Ground Elevation: 625

Surface Casing: 170

Depth to base of Treatable Water-Bearing FM: 120

Under Federal Jurisdiction: No
Fresh Water Supply Well Drilled: No
Surface Water used to Drill: Yes

Approved Method for disposal of Drilling Fluids:

A. Evaporation/dewater and backfilling of reserve pit.

PIT 1 INFORMATION

Type of Pit System: ON SITE

Type of Mud System: AIR

Is depth to top of ground water greater than 10ft below base of pit? Y

Within 1 mile of municipal water well? N

Wellhead Protection Area? N

Pit is not located in a Hydrologically Sensitive Area.

Category of Pit: 4

Liner not required for Category: 4

Pit Location is: NON HSA

Pit Location Formation: SEMINOLE

Mud System Change to Water-Based or Oil-Based Mud Requires an Amended Intent (Form 1000).

NOTES:

This permit does not address the right of entry or settlement of surface damages. The duration of this permit is 18 MONTHS, except as otherwise provided by Rule 165: 10-3-1. Rule 165: 10-3-4 (c) (7) (e) - The Operator shall give 24 Hours notice by telephone to the appropriate District Office of the Conservation Division as to when Surface Casing will be run.

Category	Description
HYDRAULIC FRACTURING	<p>[11/23/2021 - GC2] - OCC 165:10-3-10 REQUIRES:</p> <p>1) NOTICE SHALL BE GIVEN AT LEAST 5 BUSINESS DAYS PRIOR TO COMMENCEMENT OF HYDRAULIC FRACTURING OPERATIONS ON A HORIZONTAL WELL TO OPERATORS PRODUCING WELLS WITHIN 1 MILE OF THE COMPLETION INTERVAL OF THE SUBJECT WELL. THE NOTICE TO SUCH OPERATORS SHALL CONTAIN THE INFORMATION IN FORM 6000NOO. IF THE HYDRAULIC FRACTURING OPERATIONS SCHEDULE CHANGES AFTER NOTICE HAS BEEN PROVIDED, RESULTING IN A DELAY OF OPERATIONS OF MORE THAN 5 DAYS FROM THE INITIAL NOTICE, NEW NOTICE IS REQUIRED TO BE GIVEN;</p> <p>2) NOTICE WILL BE GIVEN TO THE OCC CENTRAL OFFICE AND LOCAL DISTRICT OFFICES AT LEAST 48 HOURS PRIOR TO COMMENCEMENT OF HYDRAULIC FRACTURING OPERATIONS. FORM 6000NHF SHALL BE USED AND IS FOUND AT THIS LINK: OCCEWEB.COM/OG/OGFORMS.HTML; AND,</p> <p>3) THE CHEMICAL DISCLOSURE OF HYDRAULIC FRACTURING INGREDIENTS FOR ALL WELLS IS TO BE REPORTED TO FRACFOCUS WITHIN 60 DAYS AFTER THE CONCLUSION OF HYDRAULIC FRACTURING OPERATIONS, FOUND AT FRACFOCUS.ORG</p>
SPACING	[12/20/2021 - G56] - FORMATIONS UNSPACED; 40-ACRE LEASE (SE4 SE4)

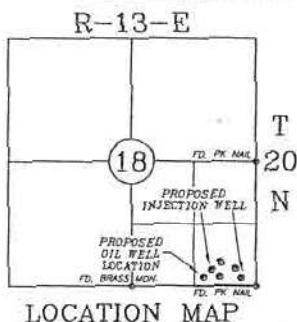

PREPARED FOR:
BILL CROCE

CROSE OIL COMPANY
(Operator)

WELL LOCATION PLAT

STATE OF OKLAHOMA
TULSA COUNTY



PROPOSED #1 WELL LOCATION

170 feet North of the South line of the SE/4 and 1489 feet East of the West line of the SE/4 of Section 18, Township 20 North, Range 13 East of the I.B.&M., Tulsa County, Oklahoma.

PROPOSED #2 INJECTION WELL LOCATION

335 feet North of the South line of the SE/4 and 1654 feet East of the West line of the SE/4 of Section 18, Township 20 North, Range 13 East of the I.B.&M., Tulsa County, Oklahoma.

NEW PROPOSED #3 WELL LOCATION

170 feet North of the South line of the SE/4 and 1918.7 feet East of the West line of the SE/4 of Section 18, Township 20 North, Range 13 East of the I.B.&M., Tulsa County, Oklahoma.

PROPOSED #4 WELL LOCATION

366 feet North of the South line of the SE/4 and 2784 feet East of the West line of the SE/4 of Section 18, Township 20 North, Range 13 East of the I.B.&M., Tulsa County, Oklahoma.

PROPOSED #5 INJECTION WELL LOCATION

170 feet North of the South line of the SE/4 and 2312 feet East of the West line of the SE/4 of Section 18, Township 20 North, Range 13 East of the I.B.&M., Tulsa County, Oklahoma.

PROPOSED #6 OIL WELL LOCATION

500 feet North of the South line of the SE/4 and 1883.0 feet East of the West line of the SE/4 of Section 18, Township 20 North, Range 13 East of the I.B.&M., Tulsa County, Oklahoma.

1318.9' ±

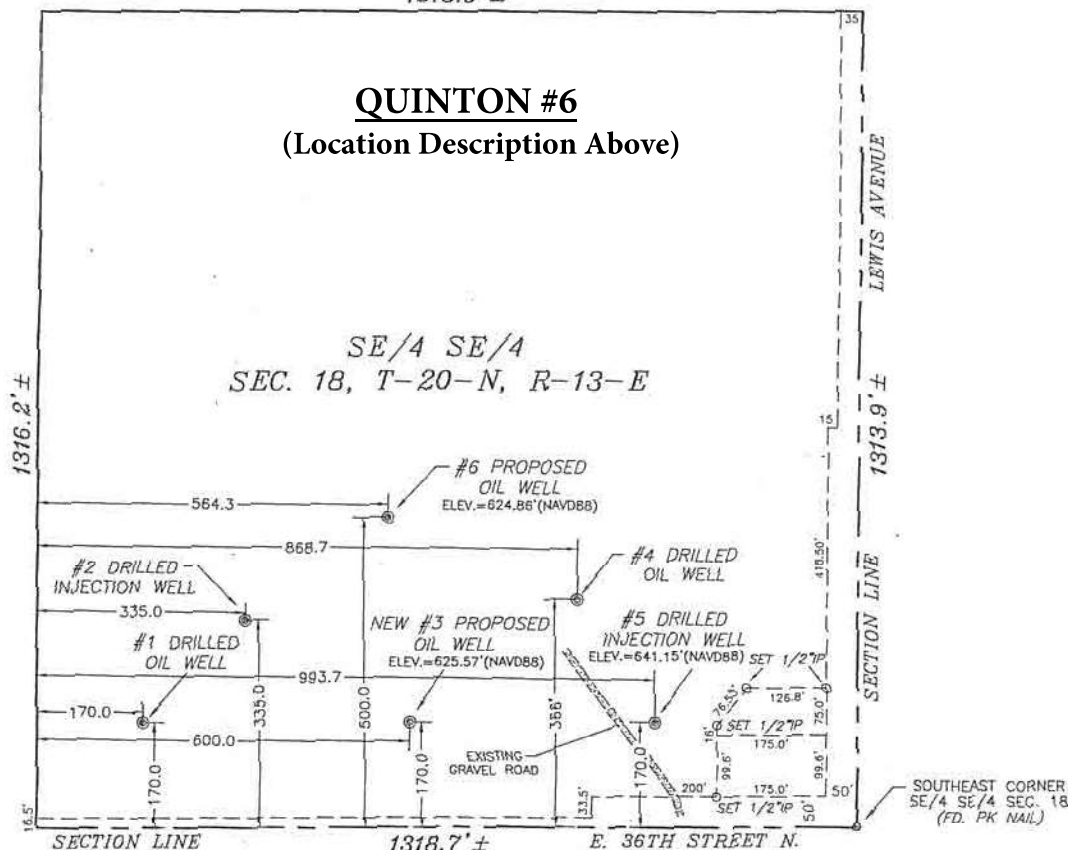

CERTIFICATION

I, Randall R. Payne, the undersigned, a Professional Land Surveyor in the State of Oklahoma, do hereby certify that the above described property has been surveyed under my supervision and that it meets or exceeds the Oklahoma minimum standards for the practice of land surveying as adopted by the Oklahoma State Board of Registration for Professional Engineers and Land Surveyors; that it is true and correct to the best of my knowledge and belief.

WITNESS my hand and seal this 29th day of April 2014.

REVISED March 31, 2015 to show proposed injection Well #4.

REVISED April 18, 2018 to show proposed injection Well #5.

REVISED October 19, 2021 to show proposed New Oil Well #3 and Oil Well #6.

PAYNE SURVEYING SERVICE
1218 W. WILL ROGERS BLVD.
CLAREMORE, OKLA.
341-0617

Randall R. Payne
RANDALL R. PAYNE, PLS #1282
CA 2368 (LS) EXPIRES 06/30/23
10-23-21
SIGNATURE DATE