

OKLAHOMA CORPORATION COMMISSION  
OIL & GAS CONSERVATION DIVISION  
P.O. BOX 52000  
OKLAHOMA CITY, OK 73152-2000  
(Rule 165:10-3-1)

API NUMBER: 017 25548

Approval Date: 10/24/2019

Expiration Date: 04/24/2021

Horizontal Hole Oil & Gas

PERMIT TO DRILL

WELL LOCATION: Sec: 03 Twp: 12N Rge: 7W

County: CANADIAN

SPOT LOCATION:

FEET FROM QUARTER: FROM NORTH FROM WEST

SECTION LINES: 231 254

Lease Name: MOUNT SCOTT 1207 4-9

Well No: 1WXH

Well will be 231 feet from nearest unit or lease boundary.

Operator Name: CAMINO NATURAL RESOURCES LLC

Telephone: 7204052706

OTC/OCC Number: 24097 0

CAMINO NATURAL RESOURCES LLC  
1401 17TH ST STE 1000  
DENVER, CO 80202-1247

CITY OF EL RENO  
101 N CHOCTAW AVE  
EL RENO OK 73036

Formation(s) (Permit Valid for Listed Formations Only):

	Name	Depth	Name	Depth
1	MISSISSIPPIAN	9423	6	
2	WOODFORD	9697	7	
3			8	
4			9	
5			10	

Spacing Orders: No Spacing

Location Exception Orders:

Increased Density Orders:

Pending CD Numbers: 201902439  
201902441

Special Orders:

Total Depth: 20192

Ground Elevation: 1309

**Surface Casing: 420**

Depth to base of Treatable Water-Bearing FM: 270

Under Federal Jurisdiction: No

Fresh Water Supply Well Drilled: No

Surface Water used to Drill: Yes

**PIT 1 INFORMATION**

Approved Method for disposal of Drilling Fluids:

Type of Pit System: CLOSED Closed System Means Steel Pits

Type of Mud System: WATER BASED

Chlorides Max: 5000 Average: 3000

Is depth to top of ground water greater than 10ft below base of pit? Y

Within 1 mile of municipal water well? Y

Wellhead Protection Area? Y

Pit is located in a Hydrologically Sensitive Area.

Category of Pit: C

Liner not required for Category: C

Pit Location is ALLUVIAL

Pit Location Formation: ALLUVIUM

D. One time land application -- (REQUIRES PERMIT)

PERMIT NO: 19-36952

H. SEE MEMO

This permit does not address the right of entry or settlement of surface damages.

The duration of this permit is 18 MONTHS, except as otherwise provided by Rule 165: 10-3-1.

Rule 165: 10-3-4 (c) (7) (e) - The Operator shall give 24 Hours notice by telephone to the appropriate District Office of the Conservation Division as to when Surface Casing will be run.

## PIT 2 INFORMATION

Type of Pit System: CLOSED Closed System Means Steel Pits

Type of Mud System: OIL BASED

Chlorides Max: 300000 Average: 200000

Is depth to top of ground water greater than 10ft below base of pit? Y

Within 1 mile of municipal water well? Y

Wellhead Protection Area? Y

Pit is located in a Hydrologically Sensitive Area.

Category of Pit: C

Liner not required for Category: C

Pit Location is ALLUVIAL

Pit Location Formation: ALLUVIUM

## HORIZONTAL HOLE 1

Sec 09 Twp 12N Rge 7W County CANADIAN

Spot Location of End Point: SW SE SE SE

Feet From: SOUTH 1/4 Section Line: 50

Feet From: EAST 1/4 Section Line: 380

Depth of Deviation: 9318

Radius of Turn: 429

Direction: 185

Total Length: 10200

Measured Total Depth: 20192

True Vertical Depth: 9697

End Point Location from Lease,  
Unit, or Property Line: 50

### Notes:

#### Category

#### Description

HYDRAULIC FRACTURING

10/4/2019 - G71 - OCC 165:10-3-10 REQUIRES:

1) PRIOR TO COMMENCEMENT OF HYDRAULIC FRACTURING OPERATIONS FOR HORIZONTAL WELLS, NOTICE GIVEN FIVE BUSINESS DAYS IN ADVANCE TO OFFSET OPERATORS WITH WELLS COMPLETED IN THE SAME COMMON SOURCE OF SUPPLY WITHIN 1/2 MILE;

2) WITH NOTICE ALSO GIVEN 48 HOURS IN ADVANCE OF HYDRAULIC FRACTURING ALL WELLS TO BOTH THE OCC CENTRAL OFFICE AND LOCAL DISTRICT OFFICES, USING THE "FRAC NOTICE FORM" FOUND AT THE FOLLOWING LINK: [OCCEWEB.COM/OG/OGFORMS.HTML](http://OCCEWEB.COM/OG/OGFORMS.HTML); AND,

3) THE CHEMICAL DISCLOSURE OF HYDRAULIC FRACTURING INGREDIENTS FOR ALL WELLS TO BE REPORTED TO FRACFOCUS WITHIN 60 DAYS AFTER THE CONCLUSION THE HYDRAULIC FRACTURING OPERATIONS, USING THE FOLLOWING LINK: [FRACFOCUS.ORG](http://FRACFOCUS.ORG)

MEMO

10/23/2019 - GC2 - PITS 1 & 2 - CLOSED SYSTEM=STEEL PITS (REQUIRED - NORTH CANADIAN RIVER & LAKE OVERHOLSER), PIT 2 - OBM RETURNED TO VENDOR, CUTTINGS PERMITTED PER DISTRICT

PENDING CD - 201902439

10/23/2019 - GC2 - (I.O.) 4 & 9-12N-7W  
X201902441 MSSP, WDFD  
X165:10-3-28(C)(2)(B) MSSP, WDFD MAY BE CLOSER THAN 600' TO THOMPSON 1  
COMPL. INT. NCT 165' FNL, NCT 165' FSL, NCT 330' FEL  
NO OP. NAMED  
REC. 8-30-2019 (DENTON)

PENDING CD - 201902441

10/23/2019 - GC2 - (I.O.)(1280)(HOR) 4 & 9-12N-7W  
EST MSSP, WDFD  
COMPL. INT. (MSSP) NLT 660' FB  
COMPL. INT. (WDFD) NLT 165' FNL/FSL, NLT 330' FEL/FWL  
(COEXIST SP ORDER 141057 MSSP; SP ORDER 161114 MSSP)  
REC. 8-30-2019 (DENTON)

This permit does not address the right of entry or settlement of surface damages.

017 25548 MOUNT SCOTT 1207 4-9 1WXH

The duration of this permit is 18 MONTHS, except as otherwise provided by Rule 165: 10-3-1.

Rule 165: 10-3-4 (c) (7) (e) - The Operator shall give 24 Hours notice by telephone to the appropriate District Office of the Conservation Division as to when Surface Casing will be run.



Operator: CAMINO NATURAL RESOURCES, LLC  
 Lease Name and No.: MOUNT SCOTT 1207 4-9-1WXH  
 Footage: 231' FNL - 254' FWL Gr. Elevation: 1309'  
 Section: 3 Township: 12N Range: 7W I.M.  
 County: Canadian State of Oklahoma  
 Terrain at Loc.: Location fell in a flat, open field.

API: 017-25548



All bearings shown  
are grid bearings.

0 660' 1320' 1980'  
1" = 1320'

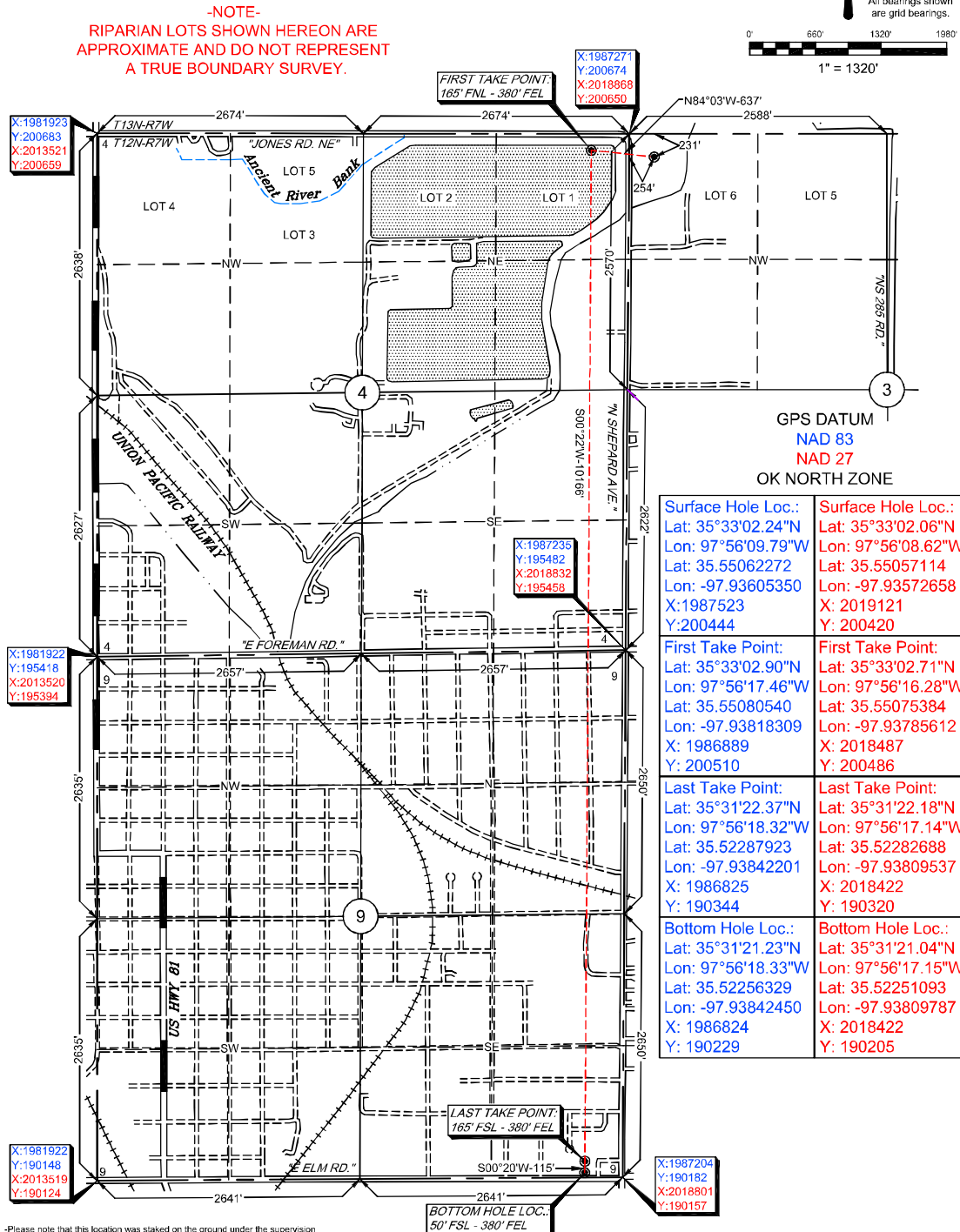

Please note that this location was staked on the ground under the supervision of a Licensed Professional Land Surveyor, but the accuracy of this survey is not guaranteed. Please contact Arkoma Surveying and Mapping promptly if any inconsistency is determined. GPS data is observed from RTK - GPS.  
 -NOTE: X and Y data shown hereon for Section Corners may NOT have been surveyed on-the-ground, and further, does NOT represent a true Boundary Survey.  
 -Quarter Section distances may be assumed from a Government Survey Plat or assumed at a proportionate distance from opposing section corners, or occupation thereof, and may not have been measured on-the-ground, and further, does not represent a true boundary survey.

Survey and plat by:  
 Arkoma Surveying and Mapping, PLLC  
 P.O. Box 238 Wilburton, OK 74578  
 Ph. 918-465-5711 Fax 918-465-5030  
 Certificate of Authorization No. 5348  
 Expires June 30, 2020

Invoice #8424-B  
 Date Staked: 01/15/19 By: D.K.  
 Date Drawn: 01/15/19 By: J.H.  
 Rev. LP/BHL: 01/22/19 By: J.H.  
 Rev. SHL: 03/28/19 By: M.K.  
 Rev. Lease Name: 09/17/19 By: R.S.  
 Corrected SHL Box label: 10/04/19 By: R.S.

#### Certification:

This is to certify that this Well Location Plat represents the results of a survey made on the ground performed under the supervision of the undersigned.

*Lance G. Mathis*  
 LANCE G. MATHIS

10/04/19

OK LPLS 1664

