

OKLAHOMA CORPORATION COMMISSION  
OIL & GAS CONSERVATION DIVISION  
P.O. BOX 52000  
OKLAHOMA CITY, OK 73152-2000  
(Rule 165:10-3-1)

API NUMBER: 017 25358

Approval Date: 01/15/2019

Expiration Date: 07/15/2020

Horizontal Hole  
Multi Unit  
Oil & Gas

PERMIT TO DRILL

WELL LOCATION: Sec: 19 Twp: 13N Rge: 8W County: CANADIAN  
SPOT LOCATION: ☐ NE ☐ SW ☐ SE ☐ SW FEET FROM QUARTER: FROM SOUTH FROM WEST  
SECTION LINES: 360 1660

Lease Name: LEOTA Well No: 6H-1918X Well will be 360 feet from nearest unit or lease boundary.  
Operator Name: CIMAREX ENERGY CO Telephone: 9185851100 OTC/OCC Number: 21194 0

CIMAREX ENERGY CO  
202 S CHEYENNE AVE STE 1000  
TULSA, OK 74103-3001

LEOTA HARMAN REV. TRUST C/O DAVID HARMAN  
5600 NORTH BRANDLEY ROAD  
CALUMET OK 73014

Formation(s) (Permit Valid for Listed Formations Only):

Name	Depth	Name	Depth
1 WOODFORD	11500	6	
2		7	
3		8	
4		9	
5		10	

Spacing Orders: 183538	Location Exception Orders: 686868	Increased Density Orders: 686386
210676	686879	686385
188458		
686569		

Pending CD Numbers:

Special Orders:

Total Depth: 21460 Ground Elevation: 1384 Surface Casing: 1500 Depth to base of Treatable Water-Bearing FM: 290

Under Federal Jurisdiction: No Fresh Water Supply Well Drilled: No Surface Water used to Drill: Yes

PIT 1 INFORMATION

Approved Method for disposal of Drilling Fluids:

Type of Pit System: CLOSED Closed System Means Steel Pits

Type of Mud System: WATER BASED

Chlorides Max: 10000 Average: 5000

Is depth to top of ground water greater than 10ft below base of pit? Y

Within 1 mile of municipal water well? N

Wellhead Protection Area? N

Pit is not located in a Hydrologically Sensitive Area.

Category of Pit: C

Liner not required for Category: C

Pit Location is NON HSA

Pit Location Formation: DOG CREEK

D. One time land application -- (REQUIRES PERMIT) PERMIT NO: 18-35549  
H. CLOSED SYSTEM=STEEL PITS PER OPERATOR REQUEST

This permit does not address the right of entry or settlement of surface damages.  
The duration of this permit is SIX MONTHS, except as otherwise provided by Rule 165: 10-3-1.  
Rule 165: 10-3-4 (c) (7) (e) - The Operator shall give 24 Hours notice by telephone to the appropriate District  
Office of the Conservation Division as to when Surface Casing will be run.

# HORIZONTAL HOLE 1

Sec 18 Twp 13N Rge 8W County CANADIAN

Spot Location of End Point: NE NE NE NW

Feet From: NORTH 1/4 Section Line: 150

Feet From: WEST 1/4 Section Line: 2420

Depth of Deviation: 11139

Radius of Turn: 477

Direction: 10

Total Length: 9572

Measured Total Depth: 21460

True Vertical Depth: 11549

End Point Location from Lease,  
Unit, or Property Line: 150

## Notes:

Category	Description
DEEP SURFACE CASING	11/21/2018 - G71 - APPROVED; NOTIFY OCC FIELD INSPECTOR IMMEDIATELY FOR ANY LOSS OF CIRCULATION OR FAILURE TO CIRCULATE CEMENT TO SURFACE ON CONDUCTOR OR SURFACE CASING
EXCEPTION TO RULE - 686879	1/10/2019 - G75 - (I.O.) 19 & 18-13N-8W X165:10-3-28(C)(2)(B) WDFD (LEOTA 6H-1918X) MAY BE CLOSER THAN 600' TO EXISTING/PROPOSED WELL CIMAREX ENERGY CO. 11-19-2018
HYDRAULIC FRACTURING	11/21/2018 - G71 - OCC 165:10-3-10 REQUIRES:  1) PRIOR TO COMMENCEMENT OF HYDRAULIC FRACTURING OPERATIONS FOR HORIZONTAL WELLS, NOTICE GIVEN FIVE BUSINESS DAYS IN ADVANCE TO OFFSET OPERATORS WITH WELLS COMPLETED IN THE SAME COMMON SOURCE OF SUPPLY WITHIN 1/2 MILE;  2) WITH NOTICE ALSO GIVEN 48 HOURS IN ADVANCE OF HYDRAULIC FRACTURING ALL WELLS TO BOTH THE OCC CENTRAL OFFICE AND LOCAL DISTRICT OFFICES, USING THE "FRAC NOTICE FORM" FOUND AT THE FOLLOWING LINK: <a href="http://OCCEWEB.COM/OG/OGFORMS.HTML">OCCEWEB.COM/OG/OGFORMS.HTML</a> ; AND,  3) THE CHEMICAL DISCLOSURE OF HYDRAULIC FRACTURING INGREDIENTS FOR ALL WELLS TO BE REPORTED TO FRACFOCUS WITHIN 60 DAYS AFTER THE CONCLUSION THE HYDRAULIC FRACTURING OPERATIONS, USING THE FOLLOWING LINK: <a href="http://FRACFOCUS.ORG">FRACFOCUS.ORG</a>
INCREASED DENSITY - 686385	1/10/2019 - G75 - 18-13N-8W X210676 WDFD ** 11 WELLS CIMAREX ENERGY CO. 11-8-2018  ** S/B X183538/210676 WDFD; NUNC PRO TUNC HAS BEEN PREPARED BY ATTORNEY FOR OPERATOR AND A COPY REVIEWED BY OCC
INCREASED DENSITY - 686386	1/10/2019 - G75 - 19-13N-8W X188458 WDFD 11 WELLS CIMAREX ENERGY CO. 11-8-2018
LOCATION EXCEPTION - 686868	1/10/2019 - G75 - (I.O.) 19 & 18-13N-8W X188458 WDFD 19-13N-8W X210676 WDFD 18-13N-8W ** COMPL. INT. (19-13N-8W) NCT 150' FSL, NCT 0' FNL, NCT 2340' FWL COMPL. INT. (18-13N-8W) NCT 0' FSL, NCT 150' FNL, NCT 2340' FWL CIMAREX ENERGY CO. 11-19-2018  ** S/B X183538/210676 WDFD 18-13N-8W; TO BE CORRECTED AT HEARING FOR FINAL ORDER PER ATTORNEY FOR OPERATOR

This permit does not address the right of entry or settlement of surface damages.

The duration of this permit is SIX MONTHS, except as otherwise provided by Rule 165: 10-3-1.

Rule 165: 10-3-4 (c) (7) (e) - The Operator shall give 24 Hours notice by telephone to the appropriate District Office of the Conservation Division as to when Surface Casing will be run.

017 25358 LEOTA 6H-1918X

Category	Description
SPACING - 183538	1/10/2019 - G75 - (640) 18-13N-8W EXT OTHERS EST WDFD, OTHERS
SPACING - 188458	1/10/2019 - G75 - (640) 19-13N-8W EXT 183538 WDFD, OTHER EXT OTHERS EST OTHER
SPACING - 210676	1/10/2019 - G75 - NPT 183538 TO ADD VIOL & SMPS 20-13N-8W
SPACING - 686569	1/10/2019 - G75 - (I.O.) 19 & 18-13N-8W EST MULTIUNIT HORIZONTAL WELL X188458 WDFD 19-13N-8W X210676 WDFD 18-13N-8W ** 50% 19-13N-8W 50% 18-13N-8W CIMAREX ENERGY CO. 11-13-2018  ** S/B X183538/210676 WDFD 18-13N-8W; TO BE CORRECTED AT HEARING FOR FINAL ORDER PER ATTORNEY FOR OPERATOR

360' FSL-1660' FWL Section 19 Township 13N Range 8W I.M.



NOTE:  
The information shown herein is for  
construction purposes ONLY.

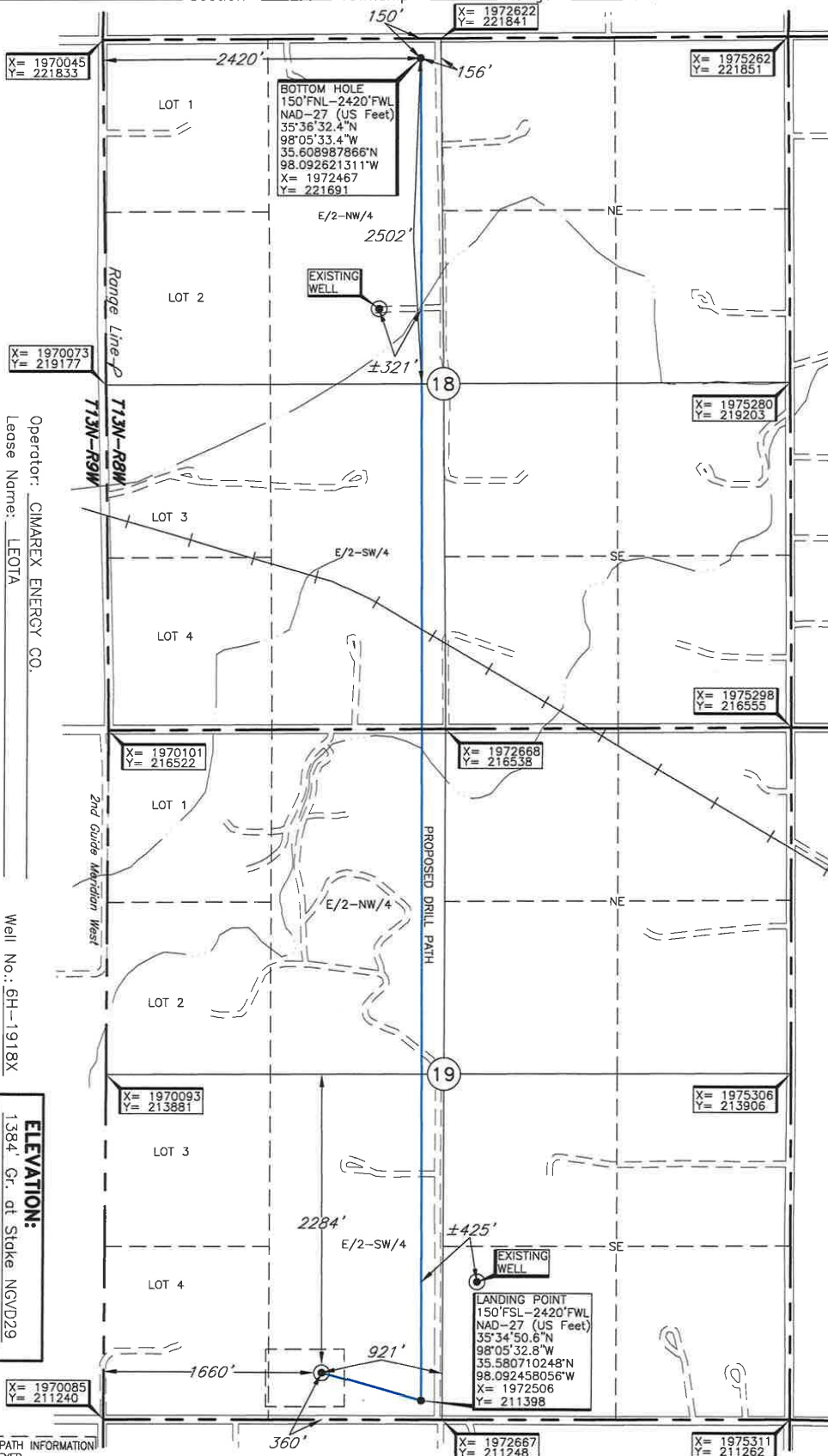

Operator: CIMAREX ENERGY CO.  
Lease Name: LEOIA  
Topography & Vegetation Loc. fell in level alfalfa field.  
Well No.: 6H-1918X  
ELEVATION: 1384' Gr. at Stake NGVD29  
Good Drill Site? Yes  
Reference Stakes or Alternate Location  
Stakes Set None  
Best Accessibility to Location From South off county road.  
Distance & Direction From Columet, OK, go South on US Hwy. 270 ±1.3 miles, then go  
East ±1 mile to the SW Cor. of Sec. 19-T13N-R8W.

LANDING POINT, BOTTOM HOLE, AND DRILL PATH INFORMATION  
PROVIDED BY OPERATOR LISTED, NOT SURVEYED.

DATUM: NAD-27  
LAT: 35°34'52.6"N  
LONG: 98°05'42.0"W  
LAT: 35.581277957°N  
LONG: 98.095012264°W  
STATE PLANE  
COORDINATES: (US Feet)  
ZONE: OK NORTH  
X: 1971746  
Y: 211605

Invoice # 3005850 Date of Drawing: Aug. 21, 2018  
Date Staked: Aug. 16, 2018

CERTIFICATE:

I, Thomas L. Howell, an Oklahoma Licensed Land Surveyor and an authorized agent of Topographic Land Surveyors of Oklahoma, do hereby certify to the information shown herein.

Thomas L. Howell  
Oklahoma Lic. No. 1433

