

API NUMBER: 019 26443 A

OKLAHOMA CORPORATION COMMISSION  
OIL & GAS CONSERVATION DIVISION  
P.O. BOX 52000  
OKLAHOMA CITY, OK 73152-2000  
(Rule 165:10-3-1)

Approval Date: 05/12/2021  
Expiration Date: 11/12/2022

Multi Unit Oil & Gas

Amend reason: CHANGE SHL. ADD SCMR. UPDATE OCC  
ORDERS.

**AMEND PERMIT TO DRILL**

WELL LOCATION: Section: 31 Township: 1S Range: 3W County: CARTER

SPOT LOCATION: ☐ NW ☐ SW ☐ SE ☐ SE FEET FROM QUARTER: FROM SOUTH FROM EAST  
SECTION LINES: 424 1298

Lease Name: SKIRVIN 0203 Well No: 6-7-1WXH Well will be 424 feet from nearest unit or lease boundary.  
Operator Name: CAMINO NATURAL RESOURCES LLC Telephone: 7204052729 OTC/OCC Number: 24097 0

CAMINO NATURAL RESOURCES LLC  
1401 17TH ST STE 1000  
DENVER, CO 80202-1247

LINDA TIVIS FAMILY TRUST  
PO BOX 179  
RATLIFF CITY OK 73481

Formation(s) (Permit Valid for Listed Formations Only):

	Name	Code	Depth
1	SYCAMORE	352SCMR	9094
2	WOODFORD	319WDFD	9293

Spacing Orders: 705992 Location Exception Orders: 718426 Increased Density Orders: No Density Orders  
718295  
718425

Pending CD Numbers: 202101297 Working interest owners' notified: \*\*\* Special Orders: No Special Orders

Total Depth: 21091 Ground Elevation: 1091 Surface Casing: 1500 Depth to base of Treatable Water-Bearing FM: 1190

Deep surface casing has been approved

Under Federal Jurisdiction: No  
Fresh Water Supply Well Drilled: No  
Surface Water used to Drill: Yes

Approved Method for disposal of Drilling Fluids:

D. One time land application -- (REQUIRES PERMIT) PERMIT NO: 21-37596  
H. (Other) SEE MEMO

**PIT 1 INFORMATION**

Type of Pit System: CLOSED Closed System Means Steel Pits

Type of Mud System: WATER BASED

Chlorides Max: 5000 Average: 3000

Is depth to top of ground water greater than 10ft below base of pit? Y

Within 1 mile of municipal water well? N

Wellhead Protection Area? N

Pit is located in a Hydrologically Sensitive Area.

Category of Pit: C

Liner not required for Category: C

Pit Location is: BED AQUIFER

Pit Location Formation: GARBER

**PIT 2 INFORMATION**

Type of Pit System: CLOSED Closed System Means Steel Pits

Type of Mud System: OIL BASED

Chlorides Max: 300000 Average: 200000

Is depth to top of ground water greater than 10ft below base of pit? Y

Within 1 mile of municipal water well? N

Wellhead Protection Area? N

Pit is located in a Hydrologically Sensitive Area.

Category of Pit: C

Liner not required for Category: C

Pit Location is: BED AQUIFER

Pit Location Formation: GARBER

This permit does not address the right of entry or settlement of surface damages. The duration of this permit is 18 MONTHS, except as otherwise provided by Rule 165: 10-3-1. Rule 165: 10-3-4 (c) (7) (e) - The Operator shall give 24 Hours notice by telephone to the appropriate District Office of the Conservation Division as to when Surface Casing will be run.

## MULTI UNIT HOLE 1

Section: 7	Township: 2S	Range: 3W	Meridian: IM	Total Length: 10000
County: CARTER				Measured Total Depth: 21091
Spot Location of End Point: SW	SE	SE	SE	True Vertical Depth: 10470
Feet From: <b>SOUTH</b>	1/4 Section Line: 100		End Point Location from	
Feet From: <b>EAST</b>	1/4 Section Line: 380		Lease, Unit, or Property Line: 100	

## NOTES:

Category	Description
DEEP SURFACE CASING	[5/3/2021 - GC2] - APPROVED; NOTIFY OCC FIELD INSPECTOR IMMEDIATELY OF ANY LOSS OF CIRCULATION OR FAILURE TO CIRCULATE CEMENT TO SURFACE ON ANY CONDUCTOR OR SURFACE CASING
HYDRAULIC FRACTURING	<p>[5/3/2021 - GC2] - OCC 165:10-3-10 REQUIRES:</p> <p>1) NOTICE SHALL BE GIVEN AT LEAST 5 BUSINESS DAYS PRIOR TO COMMENCEMENT OF HYDRAULIC FRACTURING OPERATIONS ON A HORIZONTAL WELL TO OPERATORS PRODUCING WELLS WITHIN 1 MILE OF THE COMPLETION INTERVAL OF THE SUBJECT WELL. THE NOTICE TO SUCH OPERATORS SHALL CONTAIN THE INFORMATION IN FORM 6000NOO. IF THE HYDRAULIC FRACTURING OPERATIONS SCHEDULE CHANGES AFTER NOTICE HAS BEEN PROVIDED, RESULTING IN A DELAY OF OPERATIONS OF MORE THAN 5 DAYS FROM THE INITIAL NOTICE, NEW NOTICE IS REQUIRED TO BE GIVEN;</p> <p>2) NOTICE WILL BE GIVEN TO THE OCC CENTRAL OFFICE AND LOCAL DISTRICT OFFICES AT LEAST 48 HOURS PRIOR TO COMMENCEMENT OF HYDRAULIC FRACTURING OPERATIONS. FORM 6000NHF SHALL BE USED AND IS FOUND AT THIS LINK: <a href="http://OCCWEB.COM/OG/OGFORMS.HTML">OCCWEB.COM/OG/OGFORMS.HTML</a>; AND,</p> <p>3) THE CHEMICAL DISCLOSURE OF HYDRAULIC FRACTURING INGREDIENTS FOR ALL WELLS IS TO BE REPORTED TO FRACFOCUS WITHIN 60 DAYS AFTER THE CONCLUSION OF HYDRAULIC FRACTURING OPERATIONS, FOUND AT <a href="http://FRACFOCUS.ORG">FRACFOCUS.ORG</a></p>
LOCATION EXCEPTION – 718426 (202100171)	<p>[7/14/2021 - GB6] - (I.O.) 6 &amp; 7 -2S-3W  X705992 SCMR, WDFD, OTHER 6-2S-3W  X718295 MSSP, WDFD, OTHER 7-2S-3W  COMPL. INT. (6-2S-3W) NCT 165' FNL, NCT 0' FSL, NCT 330' FEL  COMPL. INT. (7-2S-3W) NCT 0' FNL, NCT 165' FSL, NCT 330' FEL  NO OPER. NAMED  05/19/2021</p>
MEMO	[5/3/2021 - GC2] - CLOSED SYSTEM=STEEL PITS PER OPERATOR REQUEST, OBM RETURNED TO VENDOR, CUTTINGS PERMITTED PER DISTRICT
PENDING CD – 202101297	<p>[7/14/2021 - GB6] - (E.O.) 6 &amp; 7 -2S-3W  X165:10-3-28(C)(2)(B) MAY BE CLOSER THAN 600' TO DOTSON-CROSS #1 (API# 019-21301)  REC. 07/12/2021 (THOMAS)</p>
SPACING - 705992 (201804242)	<p>[7/14/2021 - GB6] - (640/560)(HOR) 6-2S-3W  EST(640) WDFD, OTHERS  EXT 396417 (560)(IRR)(S2 NE4, NW4, S2 6-2S-3W) SCMR  COMPL. INT. (SCMR) NCT 660' FB  COMPL. INT. (WDFD) NCT 165' FSL, NCT 165' FNL, NCT 330' FEL, NCT 330' FWL  (COEXIST SP. ORDER# 100495 WDFD, OTHER; SP. ORDER# 100509 SCMR)</p>
SPACING – 718295 (201804605)	<p>[7/14/2021 - GB6] - (640)(HOR) 7-2S-3W  EST MSSP, WDFD, OTHER  COMPL. INT. (MSSP, OTHER) NCT 660' FB  COMPL. INT. (WDFD) NCT 165' FSL, NCT 165' FNL, NCT 330' FEL, NCT 330' FWL  (COEXIST SP. ORDER# 100495 WDFD; SP. ORDER# 100509 SCMR)</p>
SPACING – 718425 (202100170)	<p>[7/14/2021 - GB6] - (I.O.) 6 &amp; 7 -2S-3W  EST MULTIUNIT HORIZONTAL WELL  X705992 SCMR, WDFD, OTHER 6-2S-3W  X718295 MSSP, WDFD, OTHER 7-2S-3W  (SCMR, MSSP, OTHER ADJACENT COMMON SOURCES OF SUPPLY TO WDFD)  50% 6-2S-3W  50% 7-2S-3W  CAMINO NATURAL RESOURCES, LLC  05/19/2021</p>

This permit does not address the right of entry or settlement of surface damages. The duration of this permit is 18 MONTHS, except as otherwise provided by Rule 165: 10-3-1. Rule 165: 10-3-4 (c) (7) (e) - The Operator shall give 24 Hours notice by telephone to the appropriate District Office of the Conservation Division as to when Surface Casing will be run.

019 26443 SKIRVIN 0203 6-7-1WXH

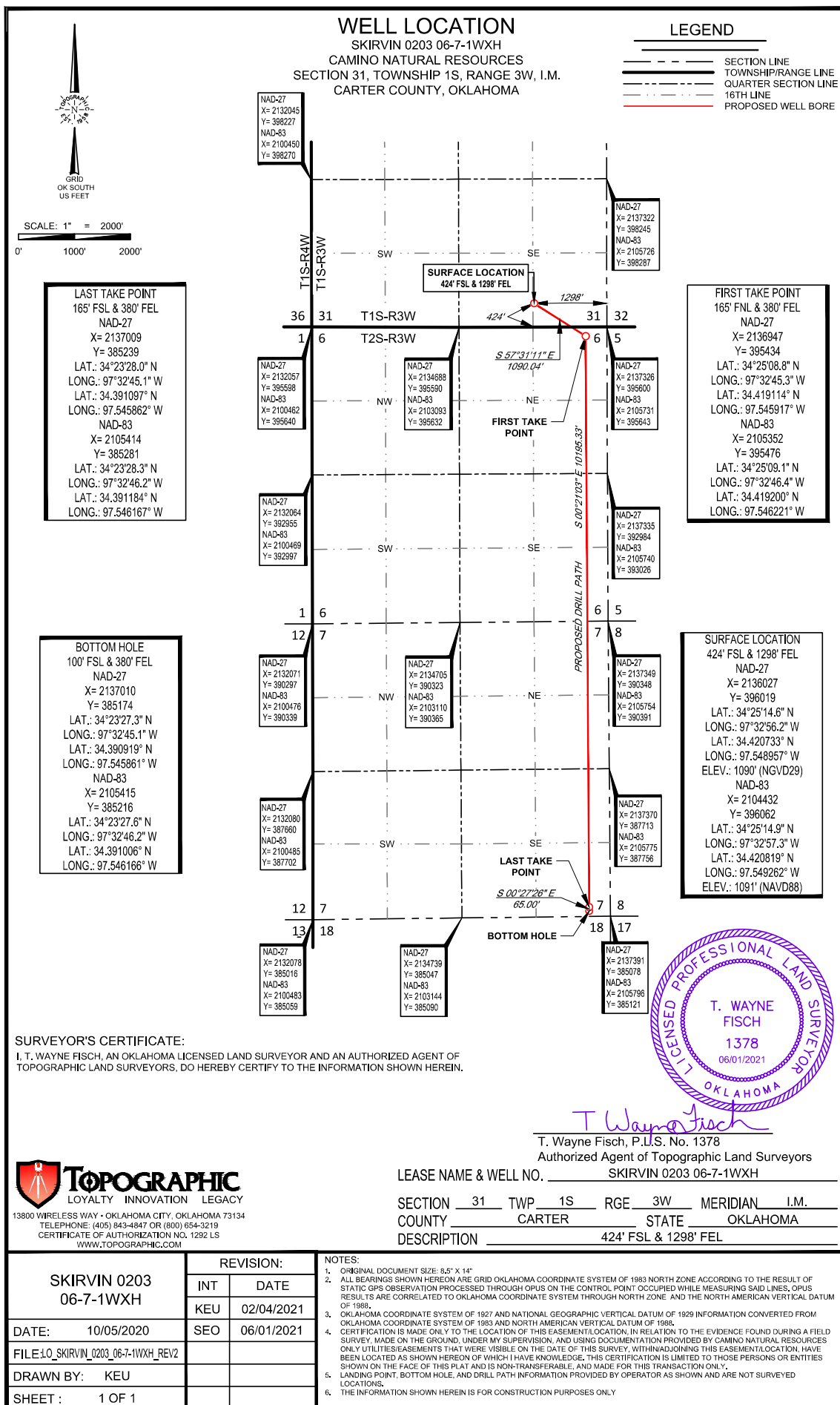



O:\SURVEY\CAMINO NATURAL RESOURCES\SKIRVIN\FINAL PRODUCTS\RESTAKE\LO SKIRVIN 0203 06-7-1WXH REV2.DWG 6/1/2021 1:34:21 PM tommy.chernicky



# LOCATION & ELEVATION VERIFICATION MAP

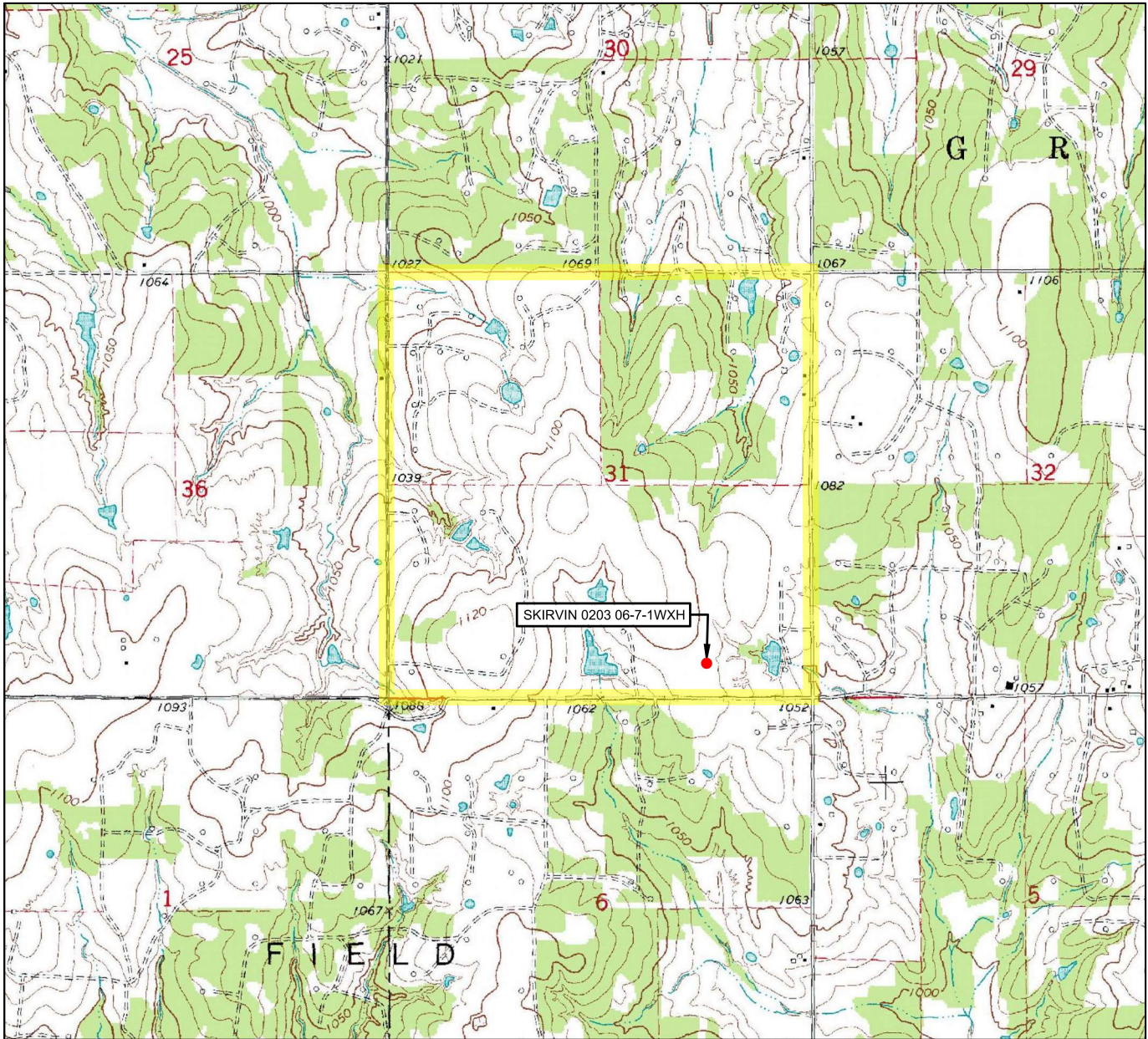

LEASE NAME & WELL NO. SKIRVIN 0203 06-7-1WXH

SECTION 31 TWP 1S RGE 3W MERIDIAN I.M.

COUNTY CARTER STATE OKLAHOMA

DESCRIPTION 424' FSL & 1298' FEL

ELEVATION 1090' (NGVD29)

1091' (NAVD88)



SCALE: 1" = 2000'  
0' 1000' 2000'

THIS EASEMENT/SERVITUDE LOCATION SHOWN HEREON HAS BEEN SURVEYED ON THE GROUND UNDER MY SUPERVISION AND PREPARED ACCORDING TO THE EVIDENCE FOUND AT THE TIME OF SURVEY, AND DATA PROVIDED BY CAMINO NATURAL RESOURCES. THIS CERTIFICATION IS MADE AND LIMITED TO THOSE PERSONS OR ENTITIES SHOWN ON THE FACE OF THIS PLAT AND IS NON-TRANSFERABLE. THIS SURVEY IS CERTIFIED FOR THIS TRANSACTION ONLY.

ALL BEARINGS, DISTANCES, AND COORDINATE VALUES CONTAINED HEREON ARE GRID BASED UPON THE OKLAHOMA STATE PLANE COORDINATE SYSTEM, NORTH ZONE OF THE NORTH AMERICAN DATUM 1983, U.S. SURVEY FEET AND THE NORTH AMERICAN VERTICAL DATUM OF 1927.



**TOPOGRAPHIC**  
LOYALTY INNOVATION LEGACY

13800 WIRELESS WAY • OKLAHOMA CITY, OKLAHOMA 73134  
TELEPHONE: (405) 843-4847 OR (800) 654-3219  
CERTIFICATE OF AUTHORIZATION NO. 1292 LS  
WWW.TOPOGRAPHIC.COM

## VICINITY MAP

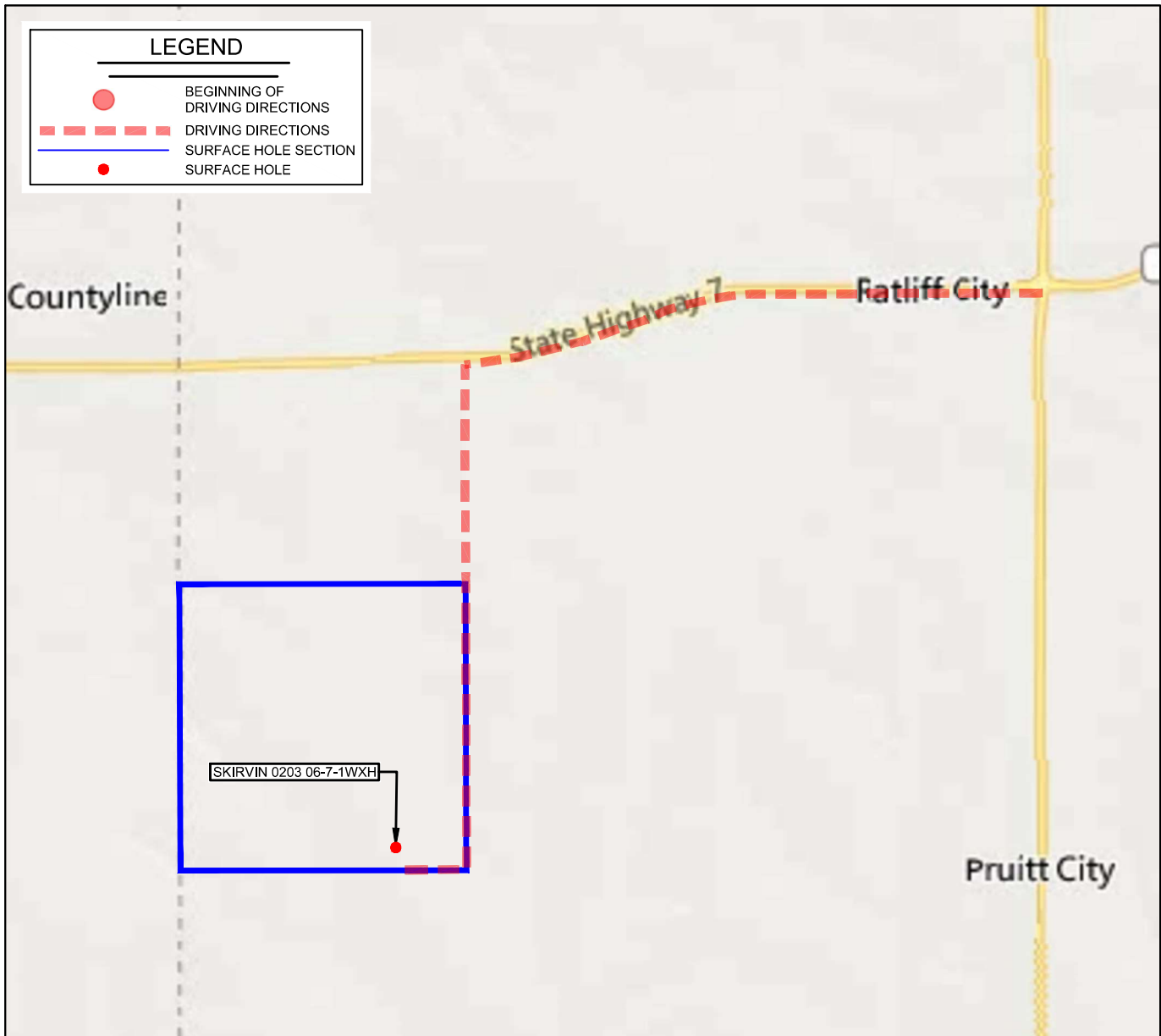

LEASE NAME & WELL NO. SKIRVIN 0203 06-7-1WXH

SECTION 31 TWP 1S RGE 3W MERIDIAN I.M.

COUNTY CARTER STATE OKLAHOMA

DESCRIPTION 424' FSL & 1298' FEL

DISTANCE & DIRECTION

AT THE INTERSECTION OF OK-7/OK-76, IN RATLIFF CITY, GO  
WEST ON OK-7 FOR +/- 2 MILES. THEN TURN SOUTH ON  
SHAMROCK ROAD FOR +/- 1.8 MILES. TURN WEST ON  
FLETCHER ROAD FOR +/- 0.2 MI TO NEAR THE SEC OF SKIRVIN  
PAD. PAD IS +/- 458' NORTH

THIS EASEMENT/SERVITUDE LOCATION SHOWN HEREON HAS BEEN SURVEYED ON THE GROUND UNDER MY SUPERVISION AND PREPARED ACCORDING TO THE EVIDENCE FOUND AT THE TIME OF SURVEY, AND DATA PROVIDED BY CAMINO NATURAL RESOURCES. THIS CERTIFICATION IS MADE AND LIMITED TO THOSE PERSONS OR ENTITIES SHOWN ON THE FACE OF THIS PLAT AND IS NON-TRANSFERABLE. THIS SURVEY IS CERTIFIED FOR THIS TRANSACTION ONLY.

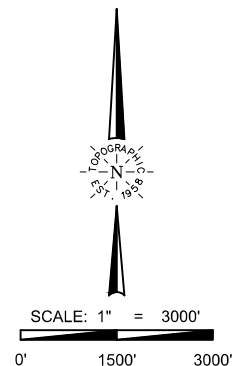

**TOPOGRAPHIC**  
LOYALTY INNOVATION LEGACY

13800 WIRELESS WAY • OKLAHOMA CITY, OKLAHOMA 73134  
TELEPHONE: (405) 843-4847 OR (800) 654-3219  
CERTIFICATE OF AUTHORIZATION NO. 1292 LS  
WWW.TOPOGRAPHIC.COM