

API NUMBER: 073 26749

OKLAHOMA CORPORATION COMMISSION
OIL & GAS CONSERVATION DIVISION
P.O. BOX 52000
OKLAHOMA CITY, OK 73152-2000
(Rule 165:10-3-1)

Approval Date: 04/22/2021
Expiration Date: 10/22/2022

Horizontal Hole Oil & Gas

PERMIT TO DRILL

WELL LOCATION: Section: 32 Township: 18N Range: 5W County: KINGFISHER

SPOT LOCATION: ☐ NW ☐ NE ☐ NW ☐ NW FEET FROM QUARTER: FROM NORTH FROM WEST
SECTION LINES: 130 953

Lease Name: BELL 32-18-5 Well No: 1H Well will be 130 feet from nearest unit or lease boundary.
Operator Name: BCE-MACH III LLC Telephone: 4052528100 OTC/OCC Number: 24485 0

BCE-MACH III LLC
14201 WIRELESS WAY STE 300
OKLAHOMA CITY, OK 73134-2521

KERRY BELL
343967 EAST 800 RD
TYRON OK 74875

Formation(s) (Permit Valid for Listed Formations Only):

Name	Code	Depth
1 MISSISSIPPIAN (LESS CHESTER)	359MSNLC	6692

Spacing Orders: No Spacing

Location Exception Orders: No Exceptions

Increased Density Orders: No Density Orders

Pending CD Numbers: 202100235
202100236
202100237

Working interest owners' notified: ***

Special Orders: No Special Orders

Total Depth: 12100 Ground Elevation: 1167

Surface Casing: 400

Depth to base of Treatable Water-Bearing FM: 220

Under Federal Jurisdiction: No
Fresh Water Supply Well Drilled: No
Surface Water used to Drill: Yes

Approved Method for disposal of Drilling Fluids:

D. One time land application -- (REQUIRES PERMIT)

PERMIT NO: 21-37545

H. (Other)

CLOSED SYSTEM = STEEL PITS PER OPERATOR
REQUEST

PIT 1 INFORMATION

Type of Pit System: CLOSED Closed System Means Steel Pits

Type of Mud System: WATER BASED

Chlorides Max: 5000 Average: 3000

Is depth to top of ground water greater than 10ft below base of pit? Y

Within 1 mile of municipal water well? N

Wellhead Protection Area? N

Pit is located in a Hydrologically Sensitive Area.

Category of Pit: C

Liner not required for Category: C

Pit Location is: AP/TE DEPOSIT

Pit Location Formation: TERRACE

HORIZONTAL HOLE 1

Section: 32 Township: 18N Range: 5W Meridian: IM
County: KINGFISHER

Total Length: 4880

Measured Total Depth: 12100

Spot Location of End Point: SE SW SE SW

True Vertical Depth: 7185

Feet From: SOUTH 1/4 Section Line: 150

End Point Location from
Lease, Unit, or Property Line: 150

Feet From: WEST 1/4 Section Line: 1700

NOTES:

This permit does not address the right of entry or settlement of surface damages. The duration of this permit is 18 MONTHS, except as otherwise provided by Rule 165: 10-3-1. Rule 165: 10-3-4 (c) (7) (e) - The Operator shall give 24 Hours notice by telephone to the appropriate District Office of the Conservation Division as to when Surface Casing will be run.

Category	Description
HYDRAULIC FRACTURING	<p>[4/19/2021 - GC2] - OCC 165:10-3-10 REQUIRES:</p> <p>1) NOTICE SHALL BE GIVEN AT LEAST 5 BUSINESS DAYS PRIOR TO COMMENCEMENT OF HYDRAULIC FRACTURING OPERATIONS ON A HORIZONTAL WELL TO OPERATORS PRODUCING WELLS WITHIN 1 MILE OF THE COMPLETION INTERVAL OF THE SUBJECT WELL. THE NOTICE TO SUCH OPERATORS SHALL CONTAIN THE INFORMATION IN FORM 6000NOO. IF THE HYDRAULIC FRACTURING OPERATIONS SCHEDULE CHANGES AFTER NOTICE HAS BEEN PROVIDED, RESULTING IN A DELAY OF OPERATIONS OF MORE THAN 5 DAYS FROM THE INITIAL NOTICE, NEW NOTICE IS REQUIRED TO BE GIVEN;</p> <p>2) NOTICE WILL BE GIVEN TO THE OCC CENTRAL OFFICE AND LOCAL DISTRICT OFFICES AT LEAST 48 HOURS PRIOR TO COMMENCEMENT OF HYDRAULIC FRACTURING OPERATIONS. FORM 6000NHF SHALL BE USED AND IS FOUND AT THIS LINK: OCCWEB.COM/OG/OGFORMS.HTML; AND,</p> <p>3) THE CHEMICAL DISCLOSURE OF HYDRAULIC FRACTURING INGREDIENTS FOR ALL WELLS IS TO BE REPORTED TO FRACFOCUS WITHIN 60 DAYS AFTER THE CONCLUSION OF HYDRAULIC FRACTURING OPERATIONS, FOUND AT FRACFOCUS.ORG</p>
PENDING CD - 202100235	<p>[4/22/2021 - GB1] - (I.O.)(640)(HOR) 32-18N-5W EXT 676871 MSNLC COMPL INT NLT 660' FB (COEXIST #68552 SW4 & NE4 MSSLM; #513604 SE4 MSSLM; #119269/VAR/450744 UNIT MSSLM) REC 3/22/21 (FOREMAN)</p>
PENDING CD - 202100236	<p>[4/22/2021 - GB1] - (I.O.) 32-18N-5W X165:5-7-6(G) MSNLC EXCEPTION TO COEXIST WITH EXISTING ENHANCED RECOVERY UNIT (LINCOLN NORTH UNIT) NO OP NAMED REC 3/22/21 (FOREMAN)</p>
PENDING CD - 202100237	<p>[4/22/2021 - GB1] - (I.O.) 32-18N-5W X202100235 MSNLC COMPL INT NCT 150' FNL, NCT 150' FSL, NCT 990 FWL NO OP NAMED REC 3/22/21 (FOREMAN)</p>

KINGFISHER County, Oklahoma
130'FNL - 953'FWL Section 32 Township 18N Range 05W I.M.

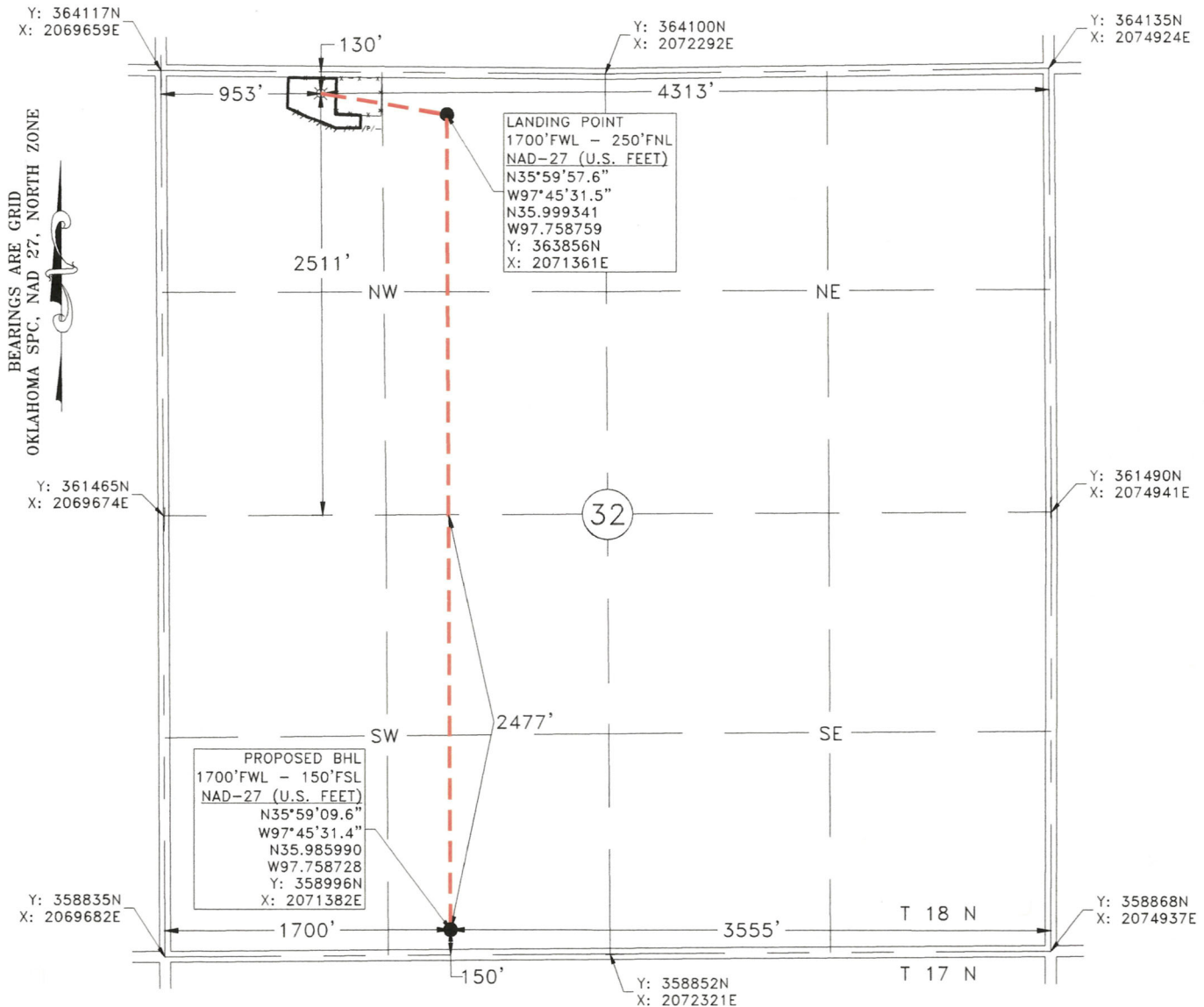

GPS OBSERVATION: LATITUDE: N35°59'58.9"
LONGITUDE: W97°45'40.6"
LATITUDE: N35.999690
LONGITUDE: W97.761287

STATE PLANE NAD 27 Y: 363981N
OKLAHOMA NORTH ZONE X: 2070613E

Operator: MACH RESOURCES

Date Staked: 3/3/21

Lease Name: BELL 32-18-5

Well No.: 1H

Elevation: 1167'

Topography and Vegetation: PASTURE

Good Drill Site? YES

Reference or Alt. Location Stakes Set: NONE

Best Accessibility to Location: FROM COUNTY ROAD

Distance and Direction

from Hwy. Jct. or town: FROM HWY 74 AND E. SANDERSON ST. IN CRESCENT HEAD WEST 9.5 MILES,
THEN NORTH ON CO. RD. N2940 FOR 3.0 MILES, THEN EAST ON CO. RD. E0700 FOR .21 MILE, THEN
TURN SOUTH INTO LOCATION.

KINGFISHER County, Oklahoma
130'FNL - 953'FWL Section 32 Township 18N Range 05W I.M.

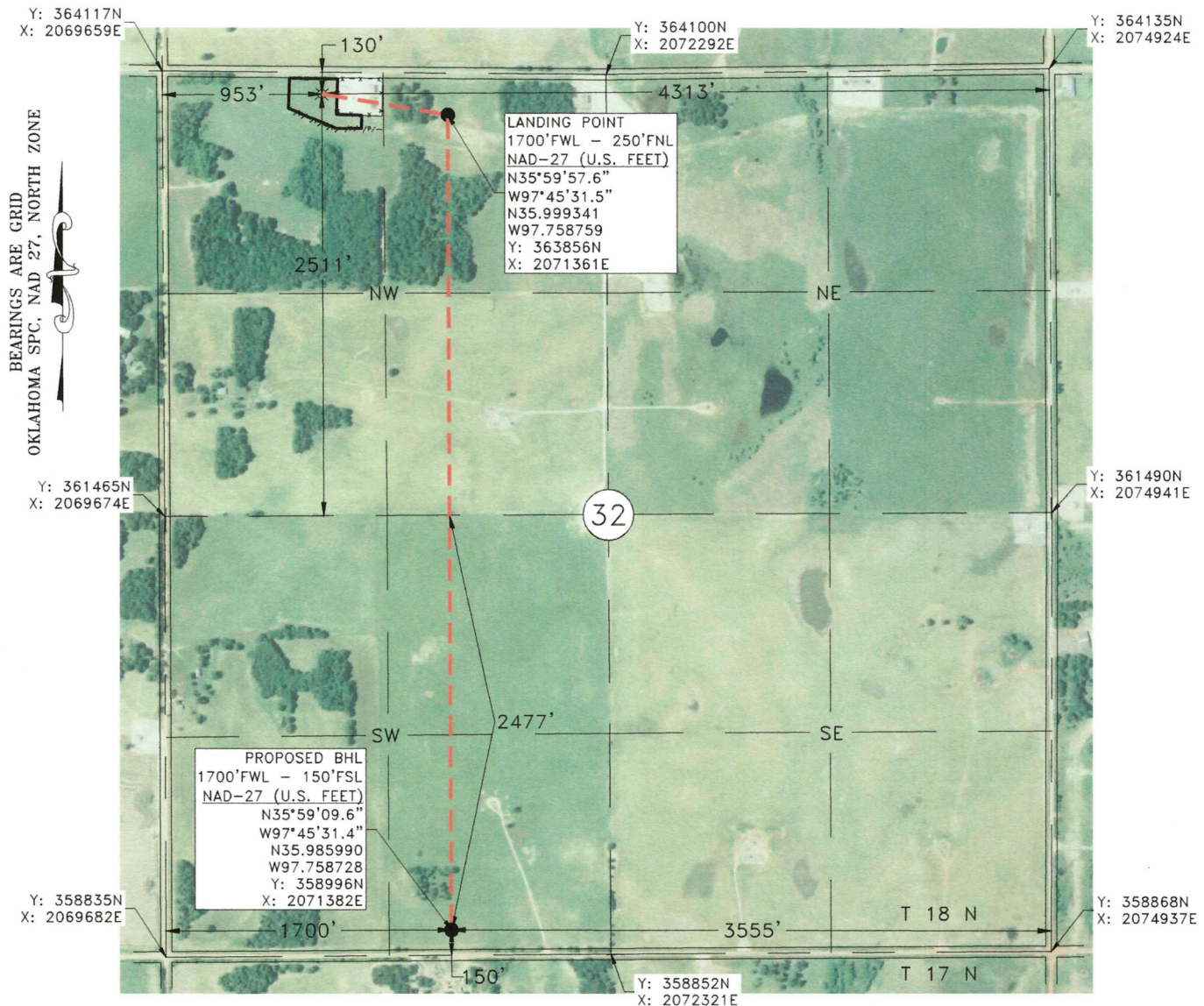

GPS OBSERVATION: LATITUDE: N35°59'58.9\"
LONGITUDE: W97°45'40.6\"
LATITUDE: N35.999690
LONGITUDE: W97.761287

STATE PLANE NAD 27 Y: 363981N
OKLAHOMA NORTH ZONE X: 2070613E

Operator: MACH RESOURCES

Date Staked: 3/3/21

Lease Name: BELL 32-18-5

Well No.: 1H

Elevation: 1167'

Topography and Vegetation: PASTURE

Good Drill Site? YES

Reference or Alt. Location Stakes Set: NONE

Best Accessibility to Location: FROM COUNTY ROAD

Distance and Direction

from Hwy. Jct. or town: FROM HWY 74 AND E. SANDERSON ST. IN CRESCENT HEAD WEST 9.5 MILES,
THEN NORTH ON CO. RD. N2940 FOR 3.0 MILES, THEN EAST ON CO. RD. E0700 FOR .21 MILE, THEN
TURN SOUTH INTO LOCATION.

KINGFISHER County, Oklahoma
130'FNL - 953'FWL Section 32 Township 18N Range 05W I.M.

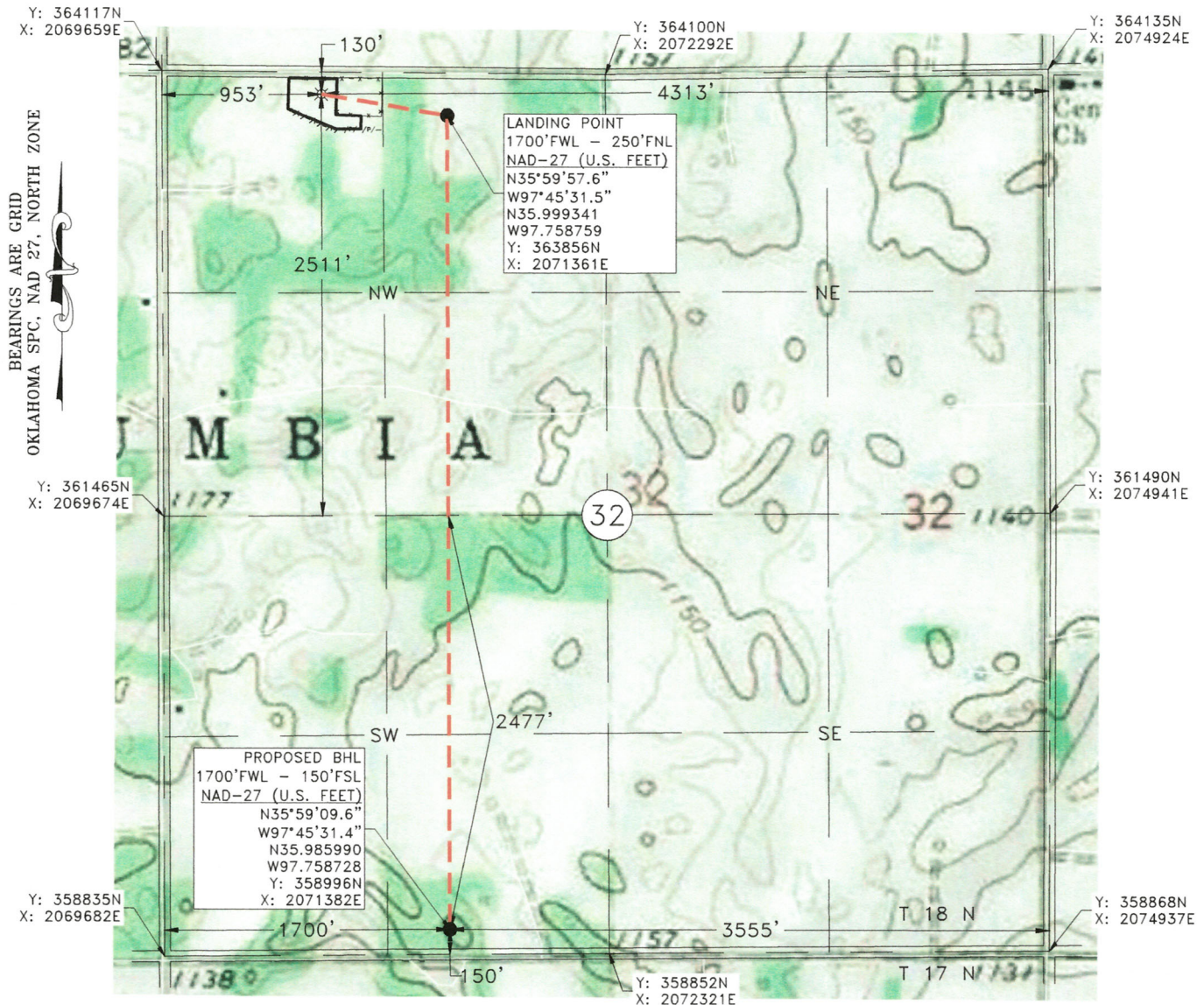

GPS OBSERVATION: LATITUDE: N35°59'58.9"
LONGITUDE: W97°45'40.6"
LATITUDE: N35.999690
LONGITUDE: W97.761287

STATE PLANE NAD 27 Y: 363981N
OKLAHOMA NORTH ZONE X: 2070613E

Operator: MACH RESOURCES

Date Staked: 3/3/21

Lease Name: BELL 32-18-5

Well No.: 1H

Elevation: 1167'

Topography and Vegetation: PASTURE

Good Drill Site? YES

Reference or Alt. Location Stakes Set: NONE

Best Accessibility to Location: FROM COUNTY ROAD

Distance and Direction

from Hwy. Jct. or town: FROM HWY 74 AND E. SANDERSON ST. IN CRESCENT HEAD WEST 9.5 MILES,
THEN NORTH ON CO. RD. N2940 FOR 3.0 MILES, THEN EAST ON CO. RD. E0700 FOR .21 MILE, THEN
TURN SOUTH INTO LOCATION.

BEARINGS ARE GRID
HOMA SPC, NAD 27, NORTH

V-DOOR DIRECTION: EAST →

30||29 CO. RD. E0700

MACH RESOURCES
BELL 32-18-5 1H

CO. RD. N2940

VICINITY MAP: N.T.S.

32

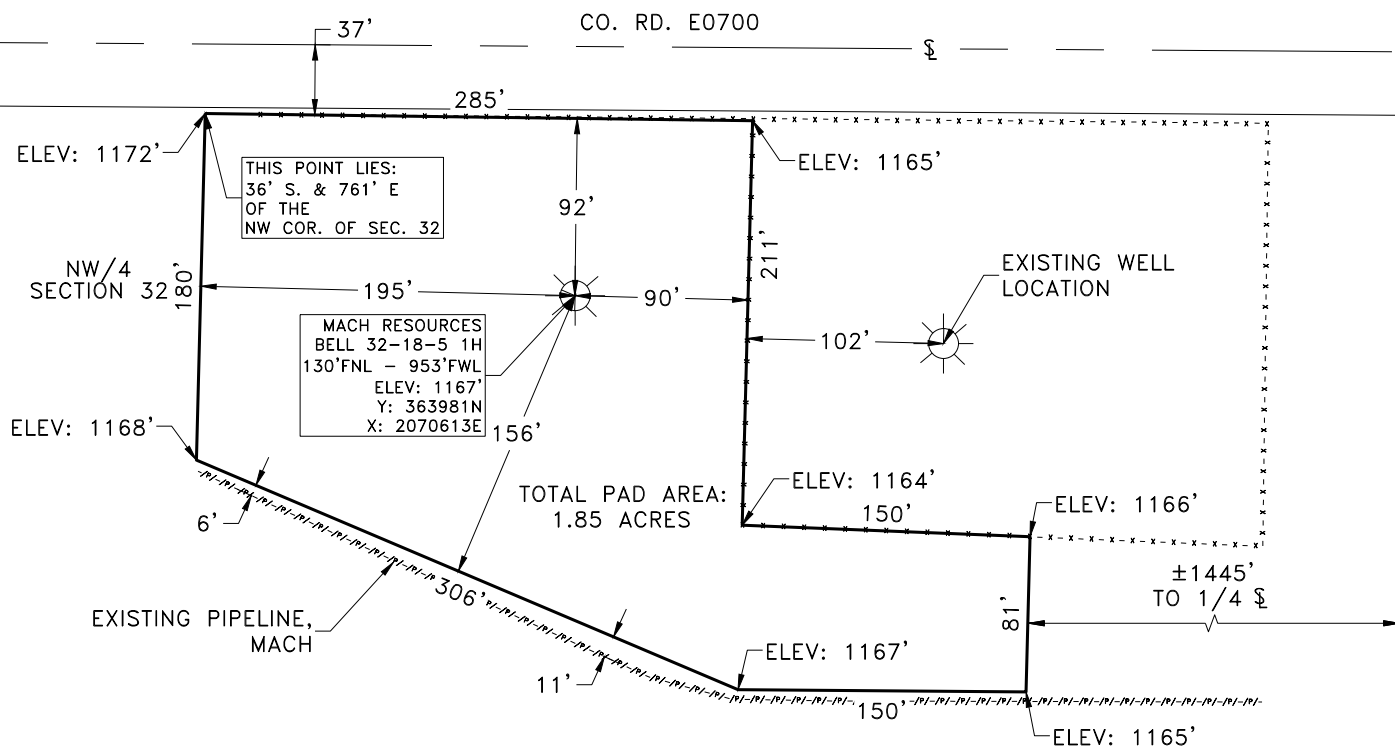

PLAT SHOWING:
PROPOSED PAD AREA IN THE NW/4 OF
SECTION 32, T 18 N - R 05 W, I.M.,
KINGFISHER COUNTY, OKLAHOMA

NOTE:

NOTE: This is a plat of a proposed well location and does not represent a true boundary survey. The information shown hereon shall not be relied upon for the location or establishment of land boundary lines. All of the positions shown hereon have not been verified as being actual Section, Quarter or Property corners. Positions shown in (Parentheses) are based upon local occupation and improvements or calculated per proportional measurement and/or G.L.O. record distances. Review this plat and notify Gateway Services Group, LLC immediately of any possible discrepancy.



Gateway Services Group, LLC

PO. BOX 960
MEEKER, OK 74855
OFF. (405) 273-0954
FAX (405) 273-0580
C.A. NO. 4091 (LS)
EXP. DATE 6-30-2022

EXHIBIT "A" PRELIMINARY

BELL 32-18-5 1H
SECTION 32,
T 18 N - R 05 W, I.M.,
KINGFISHER COUNTY, OKLAHOMA

DRAWN BY: CLC	DATE: 3/8/21	CHK'D: JE
---------------	--------------	-----------

DRAWN BY: CEC	DATE: 3/8/21	CHK'D: JE
GATEWAY NO.: 21-0044-104		SCALE: 1"=100'

LINE NO.:	AFE:
-----------	------

REV.	DWN.	DESCRIPTION	DATE
------	------	-------------	------

ITEM	DATE	DESCRIPTION	DATE

--	--	--	--

SECTION 32, T 18 N - R 05 W, I.M.,
KINGFISHER COUNTY, OKLAHOMA

BEARINGS ARE GRID
OKLAHOMA SPC, NAD 27, NORTH ZONE

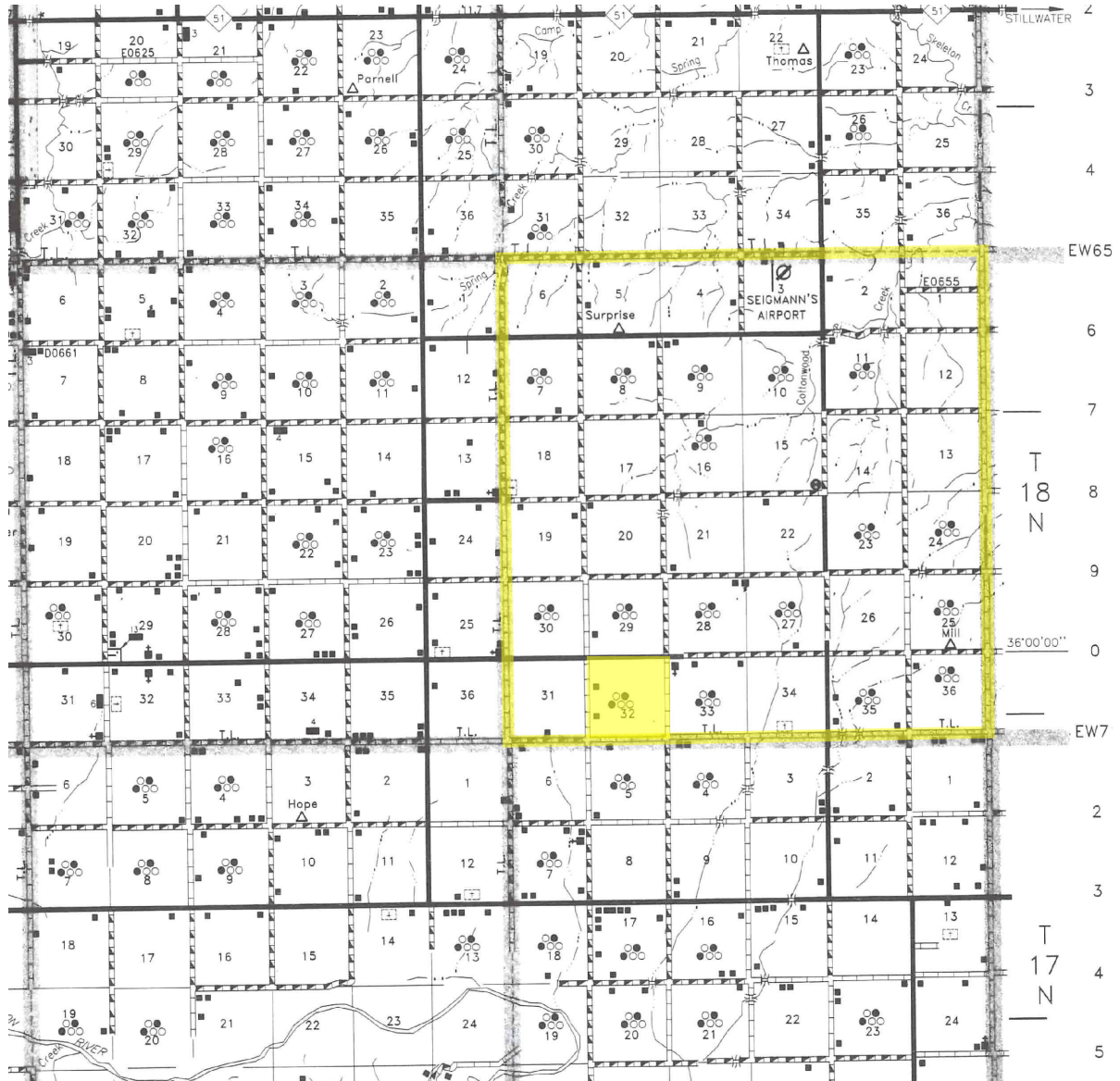

Gateway Services Group, LLC

P.O. BOX 960
MEEKER, OK 74855
OFF. (405) 273-0954
FAX (405) 273-0580
C.A. NO. 4091 (LS)
EXP. DATE 6-30-2022

EXHIBIT "A" PRELIMINARY

BELL 32-18-5 1H
SECTION 32,
T 18 N - R 05 W, I.M.,
KINGFISHER COUNTY, OKLAHOMA

DRAWN BY: CLC		DATE: 3/8/21	CHK'D: JE
GATEWAY NO.: 21-0044-105		SCALE: N.T.S.	
LINE NO.:		AFE:	
REV.	DWN.	DESCRIPTION	DATE