

API NUMBER: 093 25261

OKLAHOMA CORPORATION COMMISSION
OIL & GAS CONSERVATION DIVISION
P.O. BOX 52000
OKLAHOMA CITY, OK 73152-2000
(Rule 165:10-3-1)

Approval Date: 09/23/2021
Expiration Date: 03/23/2023

Straight Hole Oil & Gas

PERMIT TO DRILL

WELL LOCATION: Section: 33 Township: 22N Range: 14W County: MAJOR

SPOT LOCATION: ☐ NW ☐ NW ☐ SW ☐ SW FEET FROM QUARTER: FROM SOUTH FROM WEST
SECTION LINES: 1269 200

Lease Name: CHEVAL Well No: 4-3 Well will be 200 feet from nearest unit or lease boundary.
Operator Name: KIRKPATRICK OIL COMPANY INC Telephone: 4058402882 OTC/OCC Number: 19792 0

KIRKPATRICK OIL COMPANY INC
1001 W WILSHIRE BLVD STE 202
OKLAHOMA CITY, OK 73116-7017

WILLARD T SODOWSKY JR AND ROLAND E SODOWSKY
PO BOX 768
FRANKTOWN OK 80116

Formation(s) (Permit Valid for Listed Formations Only):

Name	Code	Depth
1 CHEROKEE SAND	404CHRKS	6800

Spacing Orders: 64660

Location Exception Orders: No Exceptions

Increased Density Orders: No Density

Pending CD Numbers: No Pending

Working interest owners' notified: ***

Special Orders: No Special

Total Depth: 7300 Ground Elevation: 1435

Surface Casing: 560

Depth to base of Treatable Water-Bearing FM: 510

Under Federal Jurisdiction: No
Fresh Water Supply Well Drilled: No
Surface Water used to Drill: No

Approved Method for disposal of Drilling Fluids:

D. One time land application -- (REQUIRES PERMIT) PERMIT NO: 21-37830
H. (Other) CLOSED SYSTEM=STEEL PITS PER OPERATOR REQUEST

PIT 1 INFORMATION

Type of Pit System: CLOSED Closed System Means Steel Pits

Type of Mud System: WATER BASED

Chlorides Max: 8000 Average: 5000

Is depth to top of ground water greater than 10ft below base of pit? Y

Within 1 mile of municipal water well? N

Wellhead Protection Area? N

Pit is not located in a Hydrologically Sensitive Area.

Category of Pit: C

Liner not required for Category: C

Pit Location is: NON HSA

Pit Location Formation: FLOWERPOT

NOTES:

This permit does not address the right of entry or settlement of surface damages. The duration of this permit is 18 MONTHS, except as otherwise provided by Rule 165: 10-3-1. Rule 165: 10-3-4 (c) (7) (e) - The Operator shall give 24 Hours notice by telephone to the appropriate District Office of the Conservation Division as to when Surface Casing will be run.

Category	Description
HYDRAULIC FRACTURING	<p>[9/22/2021 - GC2] - OCC 165:10-3-10 REQUIRES:</p> <p>1) NOTICE SHALL BE GIVEN AT LEAST 5 BUSINESS DAYS PRIOR TO COMMENCEMENT OF HYDRAULIC FRACTURING OPERATIONS ON A HORIZONTAL WELL TO OPERATORS PRODUCING WELLS WITHIN 1 MILE OF THE COMPLETION INTERVAL OF THE SUBJECT WELL. THE NOTICE TO SUCH OPERATORS SHALL CONTAIN THE INFORMATION IN FORM 6000NOO. IF THE HYDRAULIC FRACTURING OPERATIONS SCHEDULE CHANGES AFTER NOTICE HAS BEEN PROVIDED, RESULTING IN A DELAY OF OPERATIONS OF MORE THAN 5 DAYS FROM THE INITIAL NOTICE, NEW NOTICE IS REQUIRED TO BE GIVEN;</p> <p>2) NOTICE WILL BE GIVEN TO THE OCC CENTRAL OFFICE AND LOCAL DISTRICT OFFICES AT LEAST 48 HOURS PRIOR TO COMMENCEMENT OF HYDRAULIC FRACTURING OPERATIONS. FORM 6000NHF SHALL BE USED AND IS FOUND AT THIS LINK: OCCEWEB.COM/OG/OGFORMS.HTML; AND,</p> <p>3) THE CHEMICAL DISCLOSURE OF HYDRAULIC FRACTURING INGREDIENTS FOR ALL WELLS IS TO BE REPORTED TO FRACFOCUS WITHIN 60 DAYS AFTER THE CONCLUSION OF HYDRAULIC FRACTURING OPERATIONS, FOUND AT FRACFOCUS.ORG</p>
INTERMEDIATE CASING	<p>[9/22/2021 - GC2] - DUE TO THE KNOWN POTENTIAL RISK OF ENCOUNTERING AN OVER-PRESSURED ZONE IN THE MORROW SERIES IN THIS AREA, THE TECHNICAL MANAGER RECOMMENDS SETTING AN INTERMEDIATE STRING OF CASING IMMEDIATELY ABOVE THE MORROW SERIES</p>
SPACING - 64660	<p>[9/23/2021 - G56] - (UNIT) W2 33-22N-14W EST CHEVAL UNIT FOR CHRKS</p>



CIMARRON
SURVEYING & MAPPING CO.
CA No. 1780 Expires June 30, 2022

1530 SW 89TH STREET, Bldg. C3
OKLAHOMA CITY, OK
(405) 692-7348
CIMSURVEY.COM

MAJOR

County, Oklahoma

1269' FSL - 200' FWL Section 33 Township 22N Range 14W I.M.

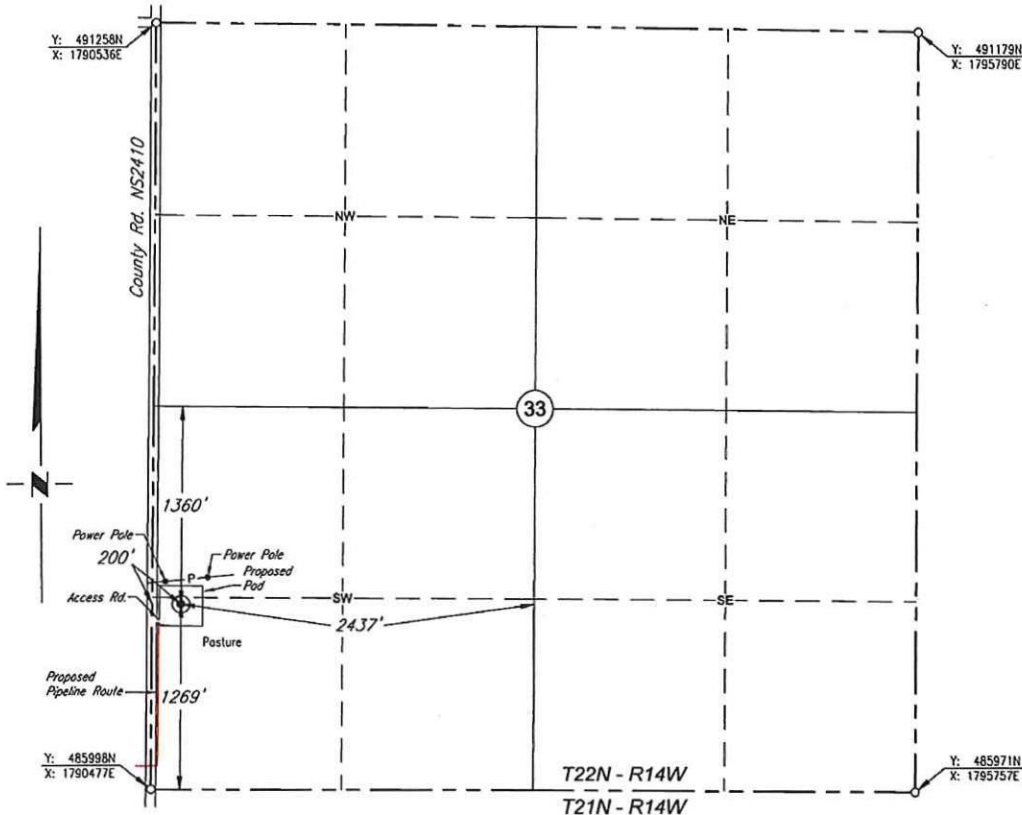

Scale: 1" = 1000'

Date Staked: September 7, 2021

GPS Observation: Latitude 36°20'11.394" N
Longitude 98°42'38.265" W
Latitude 36.33650 N
Longitude 98.71063 W

State Plane NAD27 Y: 487265N
Oklahoma North Zone: X: 1790691E

Operator: KIRKPATRICK OIL COMPANY

Elevation: 1435'

Lease Name: CHEVAL

Well No.: 4-3

Topography & Vegetation: Pasture

Alternate Location Stakes Set: No

Good Drill Site? Yes

Best Accessibility to Location: From the West Line

Distance & Direction

from Hwy Jct or Town: From the town of Cheyenne Valley; Thence north approx. 1/2 mile;

Thence west approx. 1 1/2 miles to State Hwy 412; Thence northwest approx. 1 3/4 miles to

County Road NS2410; Thence south approx. 4 1/8 miles to the SW Corner of Section 33.

SURVEYOR'S CERTIFICATE:

I, D. MIKE DOSSEY, Registered Professional Land Surveyor, No. 1431
do hereby certify that the above described well location was
carefully staked on the ground as shown and that all ties and
distances shown are from existing lines of occupation.

JOB NO.: 2114186				
DATE: 09/10/21				
DRAWN BY: T.A.W.	NO.	REVISION	DATE	BY

D. Mike Dossey

D. MIKE DOSSEY R.P.L.S. # 1431

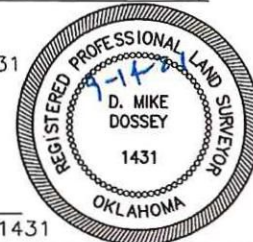



CIMARRON.
SURVEYING & MAPPING, C.O.
CA No. 1780 Expires June 30, 2022

1530 SW 89TH STREET, Bldg. C7
OKLAHOMA CITY, OK
(405) 692-7348
CIMSURVEY.COM

MAJOR

County, Oklahoma

1269' FSL - 200' FWL Section 33 Township 22N Range 14W I.M.

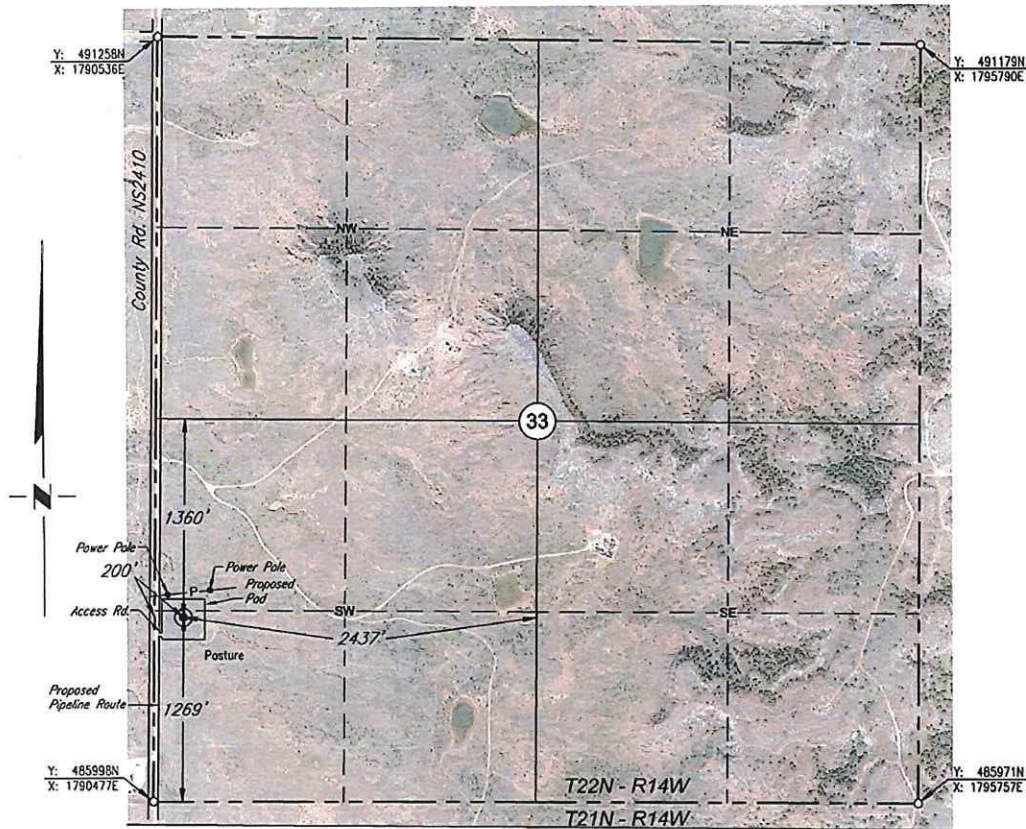

Scale: 1" = 1000'

Date Staked: September 7, 2021

GPS Observation: Latitude 36°20'11.394" N
Longitude 98°42'38.265" W
Latitude 36.33650 N
Longitude 98.71063 W

State Plane NAD27 Y: 487265N
Oklahoma North Zone: X: 1790691E

Operator: KIRKPATRICK OIL COMPANY

Elevation: 1435'

Lease Name: CHEVAL

Well No.: 4-3

Topography & Vegetation: Pasture

Alternate Location Stokes Set: No

Good Drill Site? Yes

Best Accessibility to Location: From the West Line

Distance & Direction

from Hwy Jct or Town: From the town of Cheyenne Valley; Thence north approx. 1/2 mile;

Thence west approx. 1 1/2 miles to State Hwy 412; Thence northwest approx. 1 1/4 miles to

County Road NS2410; Thence south approx. 4 1/8 miles to the SW Corner of Section 33.

SURVEYOR'S CERTIFICATE:

I, D. MIKE DOSSEY, Registered Professional Land Surveyor, No. 1431
do hereby certify that the above described well location was
carefully staked on the ground as shown and that all ties and
distances shown are from existing lines of occupation.

JOB NO.: 2114186_AERIAL				
DATE: 09/10/21				
DRAWN BY: T.A.W.	NO.	REVISION	DATE	BY

D. Mike Dossey
D. MIKE DOSSEY R.P.L.S. # 1431

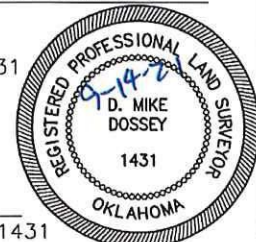



CIMARRON
SURVEYING & MAPPING CO.
CA No. 1780 Expires June 30, 2022

1570 SW 89TH STREET, Bldg. C7
OKLAHOMA CITY, OK
(405) 692-7348
cimsurvey.com

MAJOR

County, Oklahoma

1269' FSL - 200' FWL Section 33 Township 22N Range 14W I.M.

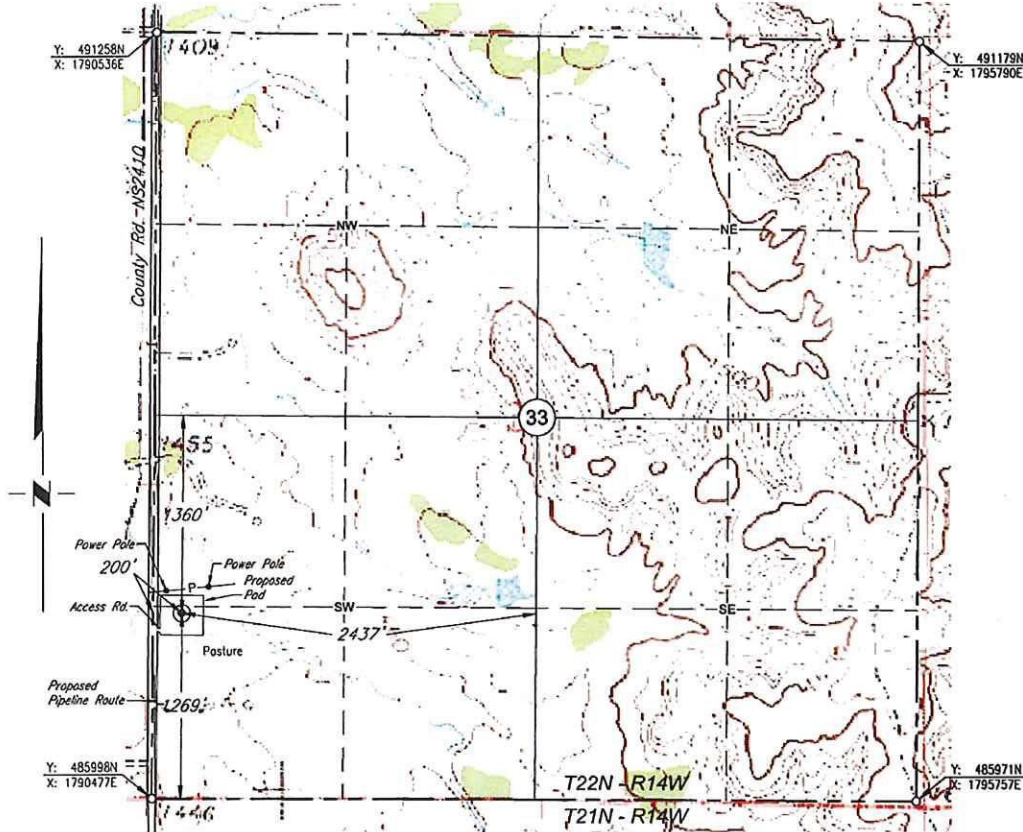

Scale: 1" = 1000'

Date Staked: September 7, 2021

GPS Observation: Latitude 36°20'11.394" N
Longitude 98°42'38.265" W
Latitude 36.33650 N
Longitude 98.71063 W

State Plane NAD27 Y: 487265N
Oklahoma North Zone: X: 1790691E

Operator: KIRKPATRICK OIL COMPANY

Elevation: 1435'

Lease Name: CHEVAL

Well No.: 4-3

Topography & Vegetation: Pasture

Alternate Location Stakes Set: No

Good Drill Site? Yes

Best Accessibility to Location: From the West Line

Distance & Direction

from Hwy Jct or Town: From the town of Cheyenne Valley; Thence north approx. 1/2 mile;

Thence west approx. 1 1/2 miles to State Hwy 412; Thence northwest approx. 1 3/4 miles to

County Road NS2410; Thence south approx. 4 1/8 miles to the SW Corner of Section 33.

SURVEYOR'S CERTIFICATE:

I, D. MIKE DOSSEY, Registered Professional Land Surveyor, No. 1431 do hereby certify that the above described well location was carefully staked on the ground as shown and that all ties and distances shown are from existing lines of occupation.

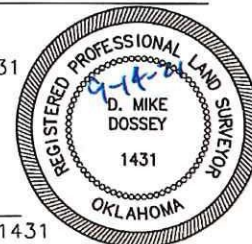

JOB NO.: 2114186_TOPO				
DATE: 09/10/21				
DRAWN BY: T.A.W.	NO.	REVISION	DATE	BY

D. Mike Dossey
D. MIKE DOSSEY R.P.L.S. # 1431

T 22 N - R 14 W

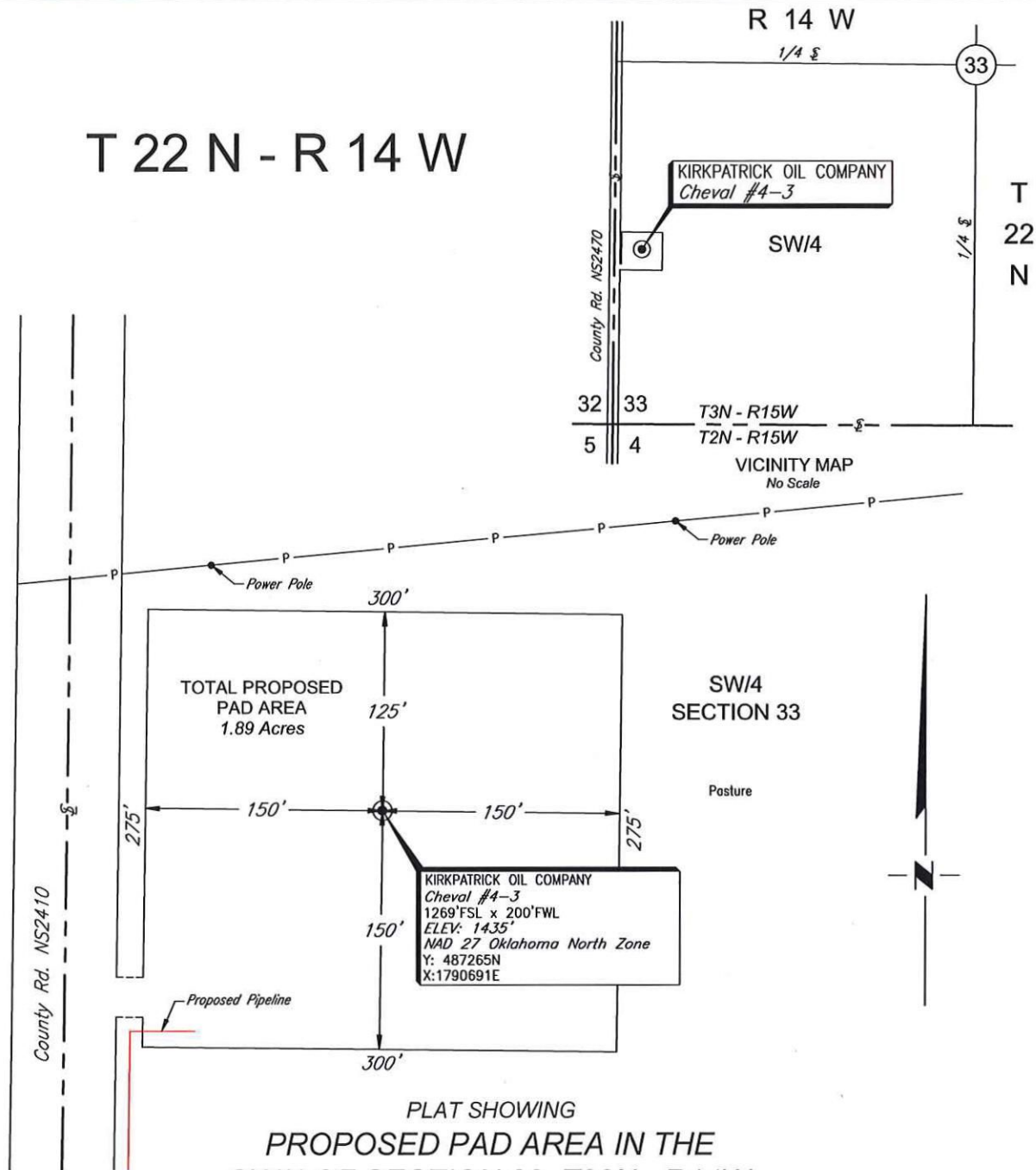

PLAT SHOWING
PROPOSED PAD AREA IN THE
SW/4 OF SECTION 33, T22N - R14W
MAJOR COUNTY, OKLAHOMA

NOTES:

- This drawing is for the purpose of depicting a pad area and does not represent a boundary survey.

				KIRKPATRICK OIL CO., INC.	SCALE:	1"=100'
					DATE:	09/13/21
NO.	REVISION	DATE	BY		JOB NO.:	2114186
SURVEYED BY: D.D.					DWG. NO.:	2114.186_PAD
DRAWN BY: T.A.W.					AFE. NO:	
APPROVED BY: D.M.D.				<div>CIMARRON. SURVEYING & MAPPING CO. CA No. 1760 Expires June 30, 2022</div> <div>1330 SW 89th Street, Bldg. C3 Oklahoma City, OK (405) 692-7348 www.cimsurvey.com</div>	SHEET 1 OF 1	

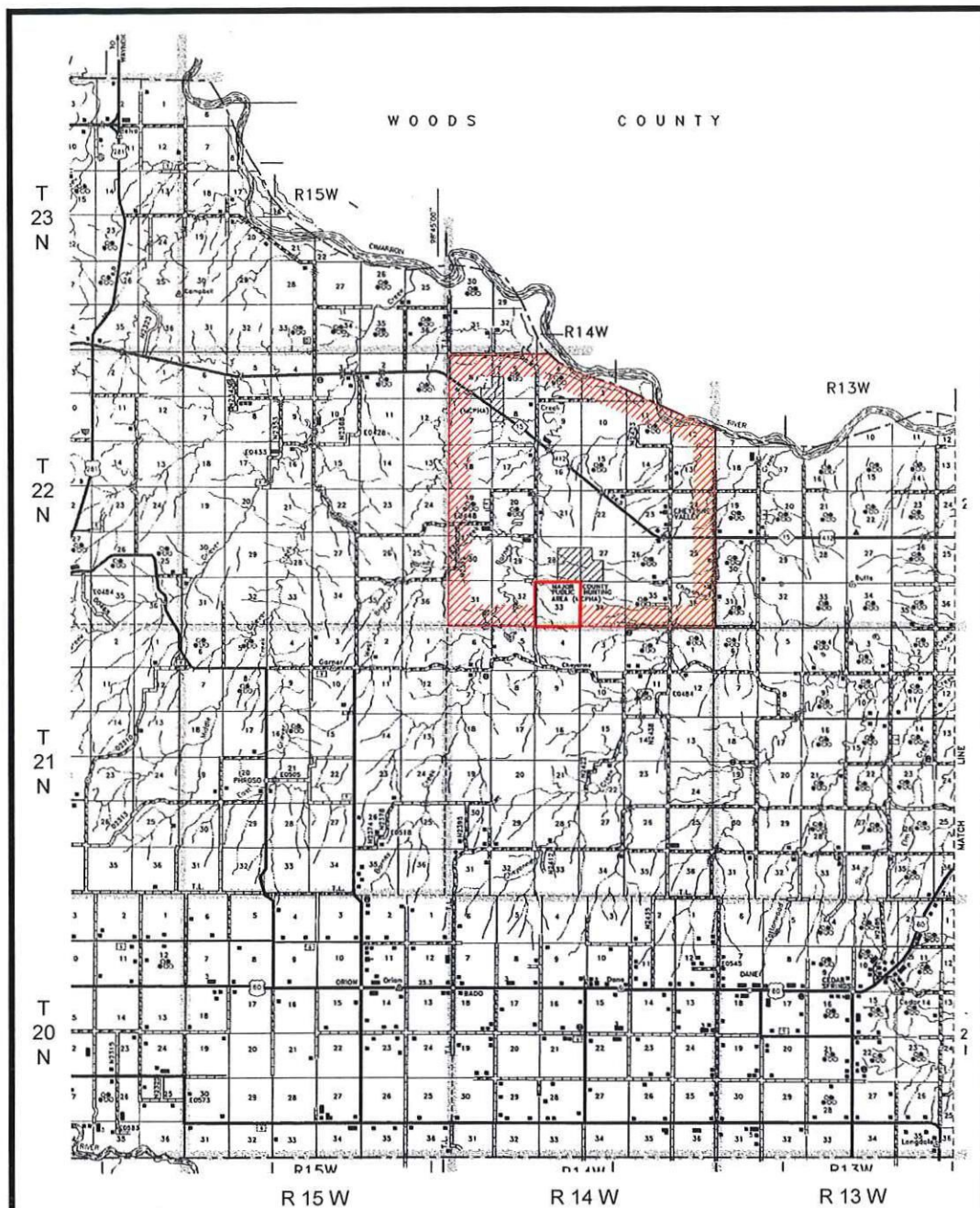

PLAT SHOWING
VICINITY MAP FOR
SECTION 33, T22N - R14W
MAJOR COUNTY, OKLAHOMA

NO.	REVISION	DATE	BY

KIRKPATRICK OIL CO., INC.



CIMARRON
SURVEYING & MAPPING CO.
C.A. No. 1707 Expires 8-10-2022

1510 SW 29th Street, Box C3
Oklahoma City, OK
(405) 692-7310
www.cimarronsurvey.com

SCALE:	1" = 3 Miles
DATE:	09/10/21
JOB NO.:	2114186
DWG. NO.:	2114.186_VMAP
A/E. NO:	
SHEET	1 OF 1