

API NUMBER: 043 23749

OKLAHOMA CORPORATION COMMISSION
OIL & GAS CONSERVATION DIVISION
P.O. BOX 52000
OKLAHOMA CITY, OK 73152-2000
(Rule 165:10-3-1)

Approval Date: 04/25/2022

Expiration Date: 10/25/2023

Horizontal Hole

Oil & Gas

PERMIT TO DRILL

WELL LOCATION: Section: 12 Township: 17N Range: 17W County: DEWEY

SPOT LOCATION: ☐ SW ☐ SE ☐ SE ☐ SW FEET FROM QUARTER: FROM SOUTH FROM WEST
SECTION LINES: 250 2000

Lease Name: STIDHAM 13 CN

Well No: 1H

Well will be 250 feet from nearest unit or lease boundary.

Operator Name: MEWBOURNE OIL COMPANY

Telephone: 9035612900

OTC/OCC Number: 6722 0

MEWBOURNE OIL COMPANY

3620 OLD BULLARD RD

TYLER, TX 75701-8644

MICHAEL WAYNE CLARK

225765 E. 780 ROAD

TALOGA OK 73667

Formation(s) (Permit Valid for Listed Formations Only):

Name	Code	Depth
1 RED FORK	404RDFK	9370

Spacing Orders: 721242

Location Exception Orders: 721974

Increased Density Orders: No Density

Pending CD Numbers: No Pending

Working interest owners' notified: ***

Special Orders: No Special

Total Depth: 14593

Ground Elevation: 1990

Surface Casing: 1999

Depth to base of Treatable Water-Bearing FM: 410

Deep surface casing has been approved

Under Federal Jurisdiction: No
Fresh Water Supply Well Drilled: No
Surface Water used to Drill: No

Approved Method for disposal of Drilling Fluids:

D. One time land application -- (REQUIRES PERMIT)

PERMIT NO: 22-38198

H. (Other)

SEE MEMO

PIT 1 INFORMATION

Type of Pit System: CLOSED Closed System Means Steel Pits

Type of Mud System: WATER BASED

Chlorides Max: 8000 Average: 5000

Is depth to top of ground water greater than 10ft below base of pit? Y

Within 1 mile of municipal water well? N

Wellhead Protection Area? N

Pit is located in a Hydrologically Sensitive Area.

Category of Pit: C

Liner not required for Category: C

Pit Location is: AP/TE DEPOSIT

Pit Location Formation: TERRACE

PIT 2 INFORMATION

Type of Pit System: CLOSED Closed System Means Steel Pits

Type of Mud System: OIL BASED

Chlorides Max: 300000 Average: 200000

Is depth to top of ground water greater than 10ft below base of pit? Y

Within 1 mile of municipal water well? N

Wellhead Protection Area? N

Pit is located in a Hydrologically Sensitive Area.

Category of Pit: C

Liner not required for Category: C

Pit Location is: AP/TE DEPOSIT

Pit Location Formation: TERRACE

This permit does not address the right of entry or settlement of surface damages. The duration of this permit is 18 MONTHS, except as otherwise provided by Rule 165: 10-3-1. Rule 165: 10-3-4 (c) (7) (e) - The Operator shall give 24 Hours notice by telephone to the appropriate District Office of the Conservation Division as to when Surface Casing will be run.

HORIZONTAL HOLE 1

Section: 13	Township: 17N	Range: 17W	Meridian: IM	Total Length: 4689
	County: DEWEY			Measured Total Depth: 14593
Spot Location of End Point: C	S2	S2	SW	True Vertical Depth: 9550
Feet From: SOUTH		1/4 Section Line: 330		End Point Location from
Feet From: WEST		1/4 Section Line: 1320		Lease, Unit, or Property Line: 330

NOTES:

Category	Description
DEEP SURFACE CASING	[4/19/2022 - GC2] - APPROVED; NOTIFY OCC FIELD INSPECTOR IMMEDIATELY OF ANY LOSS OF CIRCULATION OR FAILURE TO CIRCULATE CEMENT TO SURFACE ON ANY CONDUCTOR OR SURFACE CASING
HYDRAULIC FRACTURING	[4/19/2022 - GC2] - OCC 165:10-3-10 REQUIRES: 1) NOTICE SHALL BE GIVEN AT LEAST 5 BUSINESS DAYS PRIOR TO COMMENCEMENT OF HYDRAULIC FRACTURING OPERATIONS ON A HORIZONTAL WELL TO OPERATORS PRODUCING WELLS WITHIN 1 MILE OF THE COMPLETION INTERVAL OF THE SUBJECT WELL. THE NOTICE TO SUCH OPERATORS SHALL CONTAIN THE INFORMATION IN FORM 6000NOO. IF THE HYDRAULIC FRACTURING OPERATIONS SCHEDULE CHANGES AFTER NOTICE HAS BEEN PROVIDED, RESULTING IN A DELAY OF OPERATIONS OF MORE THAN 5 DAYS FROM THE INITIAL NOTICE, NEW NOTICE IS REQUIRED TO BE GIVEN; 2) NOTICE WILL BE GIVEN TO THE OCC CENTRAL OFFICE AND LOCAL DISTRICT OFFICES AT LEAST 48 HOURS PRIOR TO COMMENCEMENT OF HYDRAULIC FRACTURING OPERATIONS. FORM 6000NHF SHALL BE USED AND IS FOUND AT THIS LINK: OCCEWEB.COM/OG/OGFORMS.HTML ; AND, 3) THE CHEMICAL DISCLOSURE OF HYDRAULIC FRACTURING INGREDIENTS FOR ALL WELLS IS TO BE REPORTED TO FRACFOCUS WITHIN 60 DAYS AFTER THE CONCLUSION OF HYDRAULIC FRACTURING OPERATIONS, FOUND AT FRACFOCUS.ORG
INTERMEDIATE CASING	[4/19/2022 - GC2] - DUE TO THE KNOWN POTENTIAL RISK OF ENCOUNTERING AN OVER-PRESSURED ZONE IN THE MORROW SERIES IN THIS AREA, THE TECHNICAL MANAGER RECOMMENDS SETTING AN INTERMEDIATE STRING OF CASING IMMEDIATELY ABOVE THE MORROW SERIES
LOCATION EXCEPTION - 721974	[4/25/2022 - G56] - (I.O.) 13-17N-17W X721242 RDFK COMPL INT NCT 330' FSL, NCT 1320' FWL, NCT 330' FNL, NCT 1980' FWL MEWBOURNE OIL CO 12/3/2021
MEMO	[4/19/2022 - GC2] - CLOSED SYSTEM=STEEL PITS PER OPERATOR REQUEST, OBM RETURNED TO VENDOR, CUTTINGS PERMITTED PER DISTRICT
SPACING - 721242	[4/25/2022 - G56] - (640)(HOR) 13-17N-17W EST RDFK POE TO BHL NCT 660' FB (COEXIST WITH SP # 66214 RDFK)

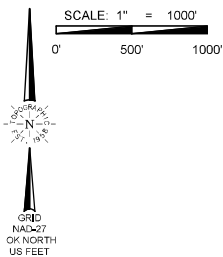

WELL LOCATION

STIDHAM 13 CN #1H
MEWBOURNE OIL COMPANY
SECTION 12, TOWNSHIP 17N, RANGE 17W, I.M.
DEWEY COUNTY, OKLAHOMA

LEGEND

--- SECTION LINE
--- RANGE LINE
--- QUARTER SECTION LINE
--- 16TH LINE

SURFACE LOCATION

250' FSL & 2000' FWL
NAD-27
X= 1714025
Y= 349927
LAT.: 35°57'26.7" N
LONG.: 98°57'58.6" W
LAT.: 35.957410° N
LONG.: 98.966266° W
ELEV.: 1990'

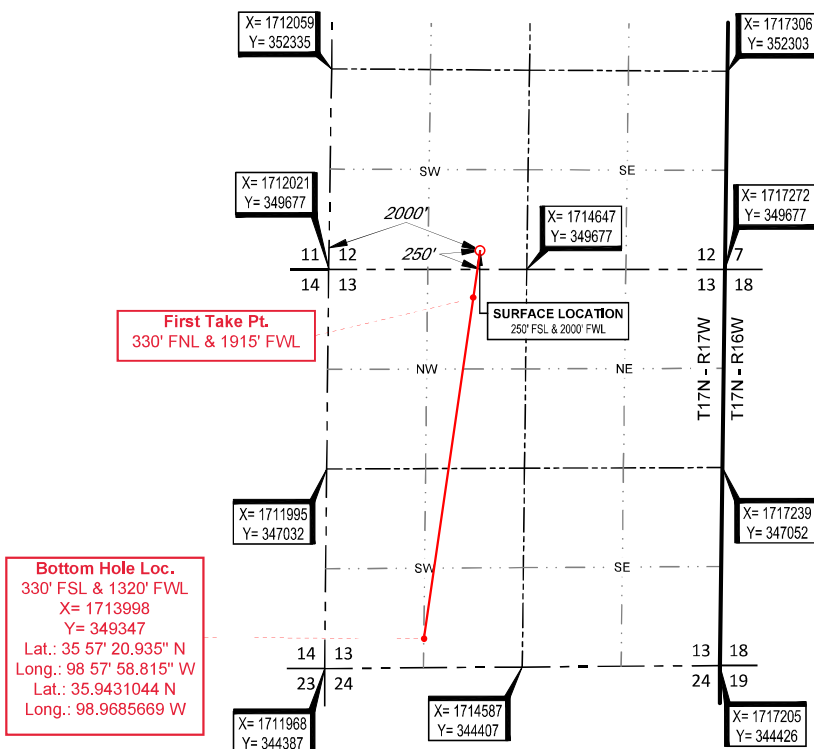

Note:
Surface hole and section corner information surveyed in the field and certified by Topographic, Co.
Drill path information has not been surveyed, reviewed, or certified by Topographic, Co.

SURVEYOR'S CERTIFICATE:

I, T. WAYNE FISCH, AN OKLAHOMA LICENSED LAND SURVEYOR AND AN AUTHORIZED AGENT OF TOPOGRAPHIC, CO. DO HEREBY CERTIFY TO THE INFORMATION SHOWN HEREIN.



13800 WIRELESS WAY • OKLAHOMA CITY, OKLAHOMA 73134
TELEPHONE: (405) 843-4847 OR (800) 654-3219
FAX: (405) 843-0975

CERTIFICATE OF AUTHORIZATION NO. 1292 LS
WWW.TOPOGRAPHIC.COM

LEASE NAME & WELL NO. STIDHAM 13 CN #1H

SECTION 12 TWP 17N RGE 17W MERIDIAN I.M.
COUNTY DEWEY STATE OKLAHOMA
DESCRIPTION 250' FSL & 2000' FWL

STIDHAM 13 CN #1H	REVISION:		NOTES:
	INT	DATE	
DATE: 07/13/2021	KEU	04/07/2022	1. ORIGINAL DOCUMENT SIZE: 8.5" X 14" 2. ALL BEARINGS SHOWN HEREON ARE GRID ACCORDING TO THE RESULTS OF STATIC GPS OBSERVATIONS PROCESSED THROUGH OPUS ON THE CONTROL POINT OCCUPIED WHILE MEASURING SAID LINES, OPUS RESULTS ARE CORRELATED TO OKLAHOMA, NORTH ZONE, NAD 27 - HORIZONTAL AND THE NATIONAL GEODETIC VERTICAL DATUM OF 1928. 3. CERTIFICATION IS MADE ONLY TO THE LOCATION OF THIS EASEMENT/LOCATION, IN RELATION TO THE EVIDENCE FOUND DURING A FIELD SURVEY, MADE ON THE GROUND, UNDER MY SUPERVISION, AND USING DOCUMENTATION PROVIDED BY MEWBOURNE OIL COMPANY, ONLY UTILITIES/EASEMENTS THAT WERE VISIBLE ON THE DATE OF THIS SURVEY, WITHIN ADJOINING THIS EASEMENT/LOCATION, HAVE BEEN LOCATED AS SHOWN HEREON OF WHICH I HAVE KNOWLEDGE, THIS CERTIFICATION IS LIMITED TO THOSE PERSONS OR ENTITIES SHOWN ON THE FACE OF THIS PLAT AND IS NON-TRANSFERABLE, AND MADE FOR THIS TRANSACTION ONLY. 4. LANDING POINT, BOTTOM HOLE, AND DRILL PATH INFORMATION PROVIDED BY OPERATOR AS SHOWN AND ARE NOT SURVEYED LOCATIONS. 5. THE INFORMATION SHOWN HEREIN IS FOR CONSTRUCTION PURPOSES ONLY
FILE:LO_STIDHAM_13_CN_#1H_REV1			
DRAWN BY: KEU			
SHEET: 1 OF 2			