

OKLAHOMA CORPORATION COMMISSION  
OIL & GAS CONSERVATION DIVISION  
P.O. BOX 52000  
OKLAHOMA CITY, OK 73152-2000  
(Rule 165:10-3-1)

API NUMBER: 073 26648 A

Approval Date: 12/11/2019  
Expiration Date: 06/11/2021

Horizontal Hole Oil & Gas  
Multi Unit

Amend reason: CHANGE BHL, NAME CHANGE, UPDATE ORDERS

AMEND PERMIT TO DRILL

WELL LOCATION: Sec: 20 Twp: 16N Rge: 8W County: KINGFISHER  
SPOT LOCATION: SE SW SW SE FEET FROM QUARTER: FROM SOUTH FROM EAST  
SECTION LINES: 250 2125

Lease Name: DAN FIU 1608 Well No: 4H-17X Well will be 250 feet from nearest unit or lease boundary.  
Operator Name: NEWFIELD EXPLORATION MID-CON INC Telephone: 2812105100; 9188781 OTC/OCC Number: 20944 0

NEWFIELD EXPLORATION MID-CON INC  
4 WATERWAY AVE STE 100  
THE WOODLANDS, TX 77380-2764

SHELLI YOST SCHROEDER AND JEREMY SCHROEDER  
2726 OVERCREST LANE  
SAPULPA OK 74006

Formation(s) (Permit Valid for Listed Formations Only):

Name	Depth	Name	Depth
1 MISSISSIPPIAN	8656	6	
2		7	
3		8	
4		9	
5		10	

Spacing Orders: 635442 Location Exception Orders: 695482 Increased Density Orders: 689313  
690960 690961 689870

Pending CD Numbers:

Special Orders:

Total Depth: 19235 Ground Elevation: 1109 Surface Casing: 1500 Depth to base of Treatable Water-Bearing FM: 130

Deep surface casing has been approved

Under Federal Jurisdiction: No Fresh Water Supply Well Drilled: No Surface Water used to Drill: No

PIT 1 INFORMATION

Approved Method for disposal of Drilling Fluids:

Type of Pit System: CLOSED Closed System Means Steel Pits

Type of Mud System: WATER BASED

Chlorides Max: 5000 Average: 3000

Is depth to top of ground water greater than 10ft below base of pit? Y

Within 1 mile of municipal water well? N

Wellhead Protection Area? N

Pit is located in a Hydrologically Sensitive Area.

Category of Pit: C

Liner not required for Category: C

Pit Location is BED AQUIFER

Pit Location Formation: CEDAR HILLS

D. One time land application -- (REQUIRES PERMIT) PERMIT NO: 19-37102  
E. Haul to Commercial pit facility: Sec. 31 Twn. 12N Rng. 8W Cnty. 17 Order No: 587498  
H. SEE MEMO

This permit does not address the right of entry or settlement of surface damages.  
The duration of this permit is 18 MONTHS, except as otherwise provided by Rule 165: 10-3-1.  
Rule 165: 10-3-4 (c) (7) (e) - The Operator shall give 24 Hours notice by telephone to the appropriate District  
Office of the Conservation Division as to when Surface Casing will be run.

# PIT 2 INFORMATION

Type of Pit System: CLOSED Closed System Means Steel Pits

Type of Mud System: OIL BASED

Chlorides Max: 300000 Average: 200000

Is depth to top of ground water greater than 10ft below base of pit? Y

Within 1 mile of municipal water well? N

Wellhead Protection Area? N

Pit is located in a Hydrologically Sensitive Area.

Category of Pit: C

Liner not required for Category: C

Pit Location is BED AQUIFER

Pit Location Formation: CEDAR HILLS

## HORIZONTAL HOLE 1

Sec 17 Twp 16N Rge 8W County KINGFISHER

Spot Location of End Point: NE NE NE NW

Feet From: NORTH 1/4 Section Line: 85

Feet From: WEST 1/4 Section Line: 2433

Depth of Deviation: 8229

Radius of Turn: 500

Direction: 360

Total Length: 10219

Measured Total Depth: 19235

True Vertical Depth: 8656

End Point Location from Lease,  
Unit, or Property Line: 85

Additional Surface Owner	Address	City, State, Zip
SHANE AND CAROLEE MARIE YOST	22632 N. 2770 ROAD	KINGFISHER, OK 73750
SHAUNA YOST	1912 EASTERN AVENUE	STILLWATER, OK 74074

## Notes:

Category	Description
DEEP SURFACE CASING	12/3/2019 - G71 - APPROVED; NOTIFY OCC FIELD INSPECTOR IMMEDIATELY OF ANY LOSS OF CIRCULATION OR FAILURE TO CIRCULATE CEMENT TO SURFACE ON ANY CONDUCTOR OR SURFACE CASING
EXCEPTION TO RULE - 695482 (201808814)	12/11/2019 - GC2 - (I.O.) 17 & 20-16N-8W X165:10-3-28(C)(2)(B) MSSP (DAN FED 1608 4H-17X) MAY BE CLOSER THAN 600' TO DAN FED 1608 2H-17X, DAN FED 1608 3H-17X, DAN FIU 1608 5H-17X, DAN FIU 1608 6H-17X, DAN FED 1608 7H-17X, DAN FED 1608 8H-17X, GRACE 1-17, GRACE 2-17, ZETA 20-1, MAX YOST 1, DAN 1H-17X NO OP. NAMED 5-2-2019
HYDRAULIC FRACTURING	12/3/2019 - G71 - OCC 165:10-3-10 REQUIRES:  1) PRIOR TO COMMENCEMENT OF HYDRAULIC FRACTURING OPERATIONS FOR HORIZONTAL WELLS, NOTICE GIVEN FIVE BUSINESS DAYS IN ADVANCE TO OFFSET OPERATORS WITH WELLS COMPLETED IN THE SAME COMMON SOURCE OF SUPPLY WITHIN 1/2 MILE;  2) WITH NOTICE ALSO GIVEN 48 HOURS IN ADVANCE OF HYDRAULIC FRACTURING ALL WELLS TO BOTH THE OCC CENTRAL OFFICE AND LOCAL DISTRICT OFFICES, USING THE "FRAC NOTICE FORM" FOUND AT THE FOLLOWING LINK: <a href="http://OCCWEB.COM/OG/OGFORMS.HTML">OCCWEB.COM/OG/OGFORMS.HTML</a> ; AND,  3) THE CHEMICAL DISCLOSURE OF HYDRAULIC FRACTURING INGREDIENTS FOR ALL WELLS TO BE REPORTED TO FRACFOCUS WITHIN 60 DAYS AFTER THE CONCLUSION THE HYDRAULIC FRACTURING OPERATIONS, USING THE FOLLOWING LINK: <a href="http://FRACFOCUS.ORG">FRACFOCUS.ORG</a>

This permit does not address the right of entry or settlement of surface damages.

073 26648 DAN FIU 1608 4H-17X

The duration of this permit is 18 MONTHS, except as otherwise provided by Rule 165: 10-3-1.

Rule 165: 10-3-4 (c) (7) (e) - The Operator shall give 24 Hours notice by telephone to the appropriate District Office of the Conservation Division as to when Surface Casing will be run.

INCREASED DENSITY - 689313 (201808795)	12/11/2019 - GC2 - 17-16N-8W X635442 MSSP 7 WELLS NEWFIELD EXPLORATION MID-CONTINENT INC 1-17-2019
INCREASED DENSITY - 689870 (201808796)	12/11/2019 - GC2 - 20-16N-8W X635442 MSSP 7 WELLS NEWFIELD EXPLORATION MID-CONTINENT INC 1-16-2019
INTERMEDIATE CASING	12/3/2019 - G71 - DUE TO THE KNOWN POTENTIAL RISK OF ENCOUNTERING AN OVER-PRESSURED ZONE IN THE MORROW SERIES IN THIS AREA, THE TECHNICAL MANAGER RECOMMENDS SETTING AN INTERMEDIATE STRING OF CASING IMMEDIATELY ABOVE THE MORROW SERIES
LOCATION EXCEPTION - 690961 (201808809)	12/31/2019 - GC2 - (I.O.) 17 & 20-16N-8W X635442 MSSP 17 & 20-16N-8W COMPL. INT. (20-16N-8W) NCT 165' FSL, NCT 0' FNL, NCT 1,320' FEWL COMPL. INT. (17-16N-8W) NCT 0' FSL, NCT 165' FNL, NCT 1,320' FWL NEWFIELD EXPLORATION MID-CONTINENT INC 2-5-2019  ***WELL NAME IN CAPTION S/B DAN FIU 1608 4H-17X; WILL BE NOTED AT FINAL HEARING BY ATTORNEY FOR OPERATOR
MEMO	12/3/2019 - G71 - PIT 1 & 2 - CLOSED SYSTEM = STEEL PITS (REQUIRED - KINGFISHER CREEK), WBM/CUTTINGS & OBM CUTTINGS CAPTURED IN STEEL HALF PITS, WBM/CUTTINGS WILL BE SOIL FARMED, OBM CUTTINGS TRANSFERRED TO R360 587498 (31-12N-8W), CANADIAN CO, PIT 2 - OBM TO VENDOR
SPACING - 635442	12/11/2019 - GC2 - (640)(HOR) 17 & 20-16N-8W VAC 83896 MISS, MNNG W2 & SE4 17-16N-8W & N2, W2 SW4, & W2 SE4 20-16N-8W VAC 187915 CSTR NW4 20-16N-8W VAC 201953 CSTR E2 NE4 20-16N-8W VAC 202804 CSTR SE4 17-16N-8W VAC OTHERS VAC 210501 CSTR S2 & NW4 17-16N-8W EXT 614033 MSSP, OTHER COMPL. INT. (MSSP) NCT 660' FB (COEXIST PRODUCING NON-HORIZONTAL SPACING UNITS)
SPACING - 690960 (201808808)	12/31/2019 - GC2 - (I.O.) 17 & 20-16N-8W EST MULTIUNIT HORIZONTAL WELL X635442 MSSP 17 & 20-16N-8W 50% 17-16N-8W 50% 20-16N-8W NEWFIELD EXPLORATION MID-CONTINENT INC 2-5-2019  ***WELL NAME IN CAPTION S/B DAN FIU 1608 4H-17X; WILL BE NOTED AT FINAL HEARING BY ATTORNEY FOR OPERATOR

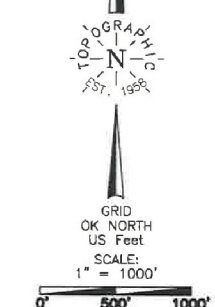

**NOTES:**

- The information shown herein is for construction purposes ONLY.
- All bearings shown are Grid, NAD-27, Oklahoma North.
- Landing Point, Last Take Point, Bottom Hole, and Drill Path information provided by client listed, not surveyed.

**SURFACE LOCATION**  
DATUM: NAD-27  
LAT: 35°50'31.3"N  
LONG: 98°04'22.2"W  
LAT: 35.842029°N  
LONG: 98.072839°W  
STATE PLANE COORDINATES: (US Feet)  
ZONE: OK NORTH  
X: 1978411  
Y: 306514  
  
DATUM: NAD-83  
LAT: 35°50'31.5"N  
LONG: 98°04'23.4"W  
LAT: 35.842074°N  
LONG: 98.073173°W  
STATE PLANE COORDINATES: (US Feet)  
ZONE: OK NORTH  
X: 1946812  
Y: 306538

(This information was gathered with a GPS receiver with ±1 foot Horiz./Vert. accuracy.)

**CERTIFICATE:**  
I, Thomas L. Howell an Oklahoma Licensed Land Surveyor and an authorized agent of Topographic Land Surveyors of Oklahoma, do hereby certify to the information shown herein.

Oklahoma Lic. No. 1433

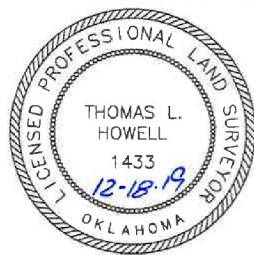

Project # 128211 Revision ☒ 1  
Operator: NEWFIELD EXPLORATION MID-CON INC  
Lease Name: DAN FIU 1608  
Topography & Vegetation Location fell in grass pasture.  
Good Drill Site? Yes Reference Stakes or Alternate Location Stakes Set None  
Best Accessibility to Location From South off county road.  
Distance & Direction From Hwy Jct or Town From Kingfisher, Oklahoma go ±8.5 miles West, then ±1.0 mile South to the Southwest corner of Section 20, T16N-R8W.  
Date of Drawing: Dec. 16, 2019  
Date Staked: Sep. 17, 2019 LC/KH  
Well No.: 4H-17X  
**ELEVATION:**  
1109' Gr. at Stake (NGVD29)  
1109' Gr. at Stake (NAVD88)

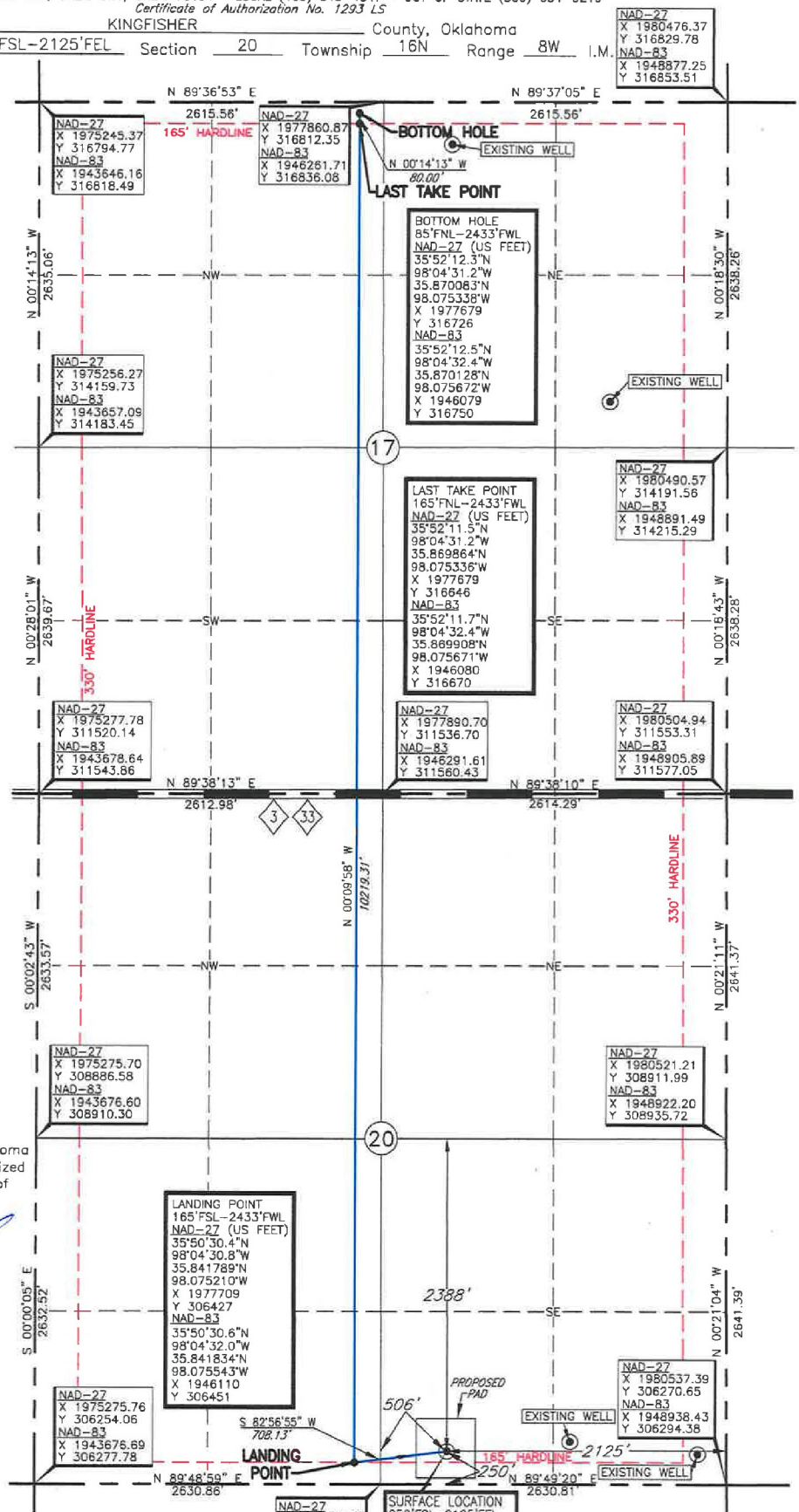



# TOPOGRAPHIC LAND SURVEYORS OF OKLAHOMA

Surveying and Mapping for the Energy Industry

13800 Wireless Way, Oklahoma City, OK 73134 [www.topographic.com](http://www.topographic.com)

Telephone Numbers: Local (405) 843-4847 Toll Free (800) 654-3219

## VICINITY MAP

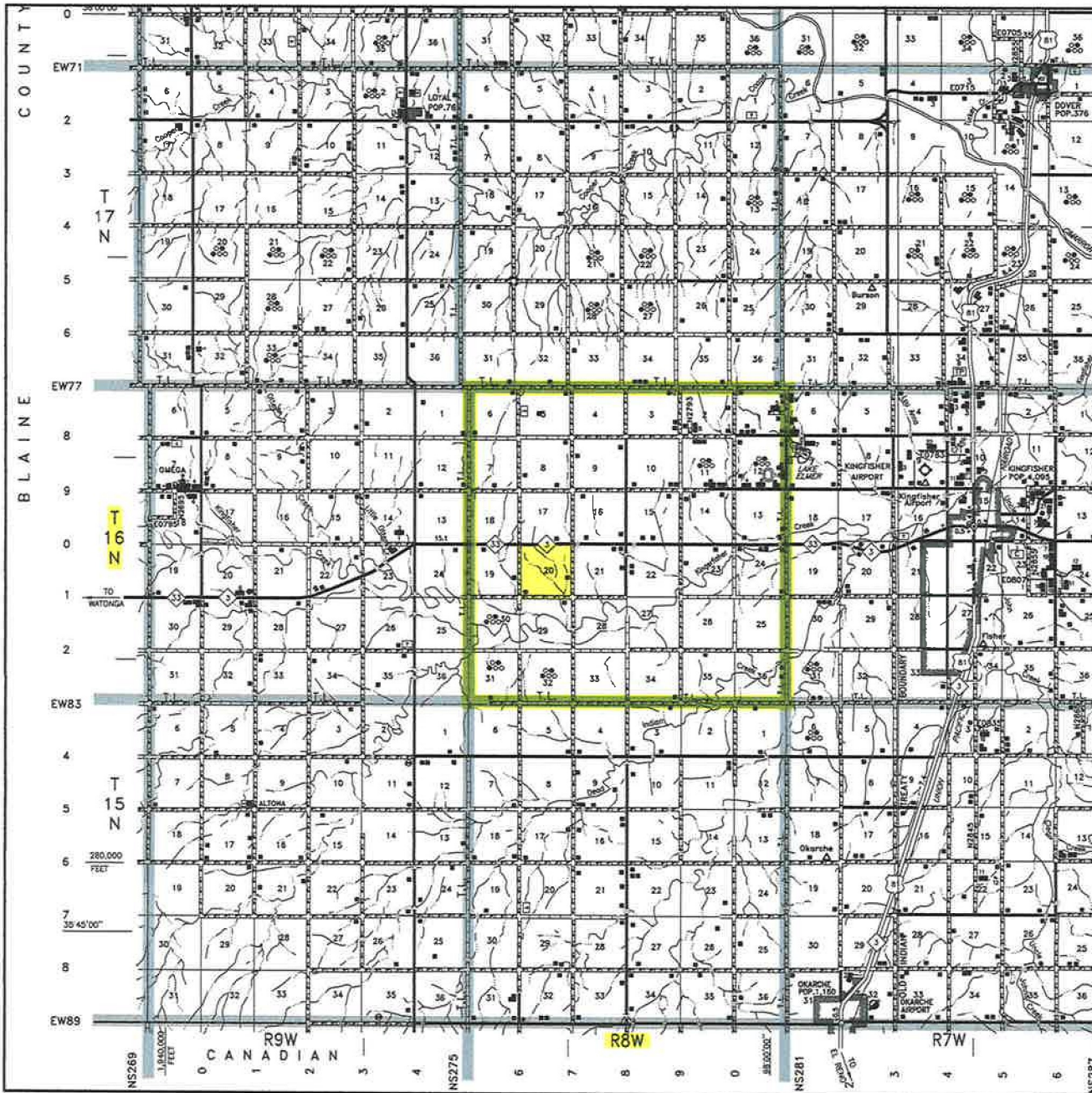

### NOTES:

- The information shown herein is for construction purposes ONLY.

Scale: 1" = 3 Miles

Sec. 20 Twp. 16N Rng. 8W I.M.

County KINGFISHER State OK

Operator NEWFIELD EXPLORATION MID-CON INC



LAND SURVEYORS OF OKLAHOMA