

OKLAHOMA CORPORATION COMMISSION
OIL & GAS CONSERVATION DIVISION
P.O. BOX 52000
OKLAHOMA CITY, OK 73152-2000
(Rule 165:10-3-1)

API NUMBER: 049 24465 A

Approval Date: 12/30/2019
Expiration Date: 06/30/2021

Directional Hole Oil & Gas

PERMIT TO RECOMPLETE

WELL LOCATION: Sec: 17 Twp: 1N Rge: 1W

County: GARVIN

SPOT LOCATION: S2 S2 N2 SE

FEET FROM QUARTER: FROM SOUTH FROM WEST

SECTION LINES: 1520 1320

Lease Name: DWIGHT

Well No: 1-17

Well will be 200 feet from nearest unit or lease boundary.

Operator Name: TRIAD ENERGY INC

Telephone: 4058424312

OTC/OCC Number: 10399 0

TRIAD ENERGY INC
6 NE 63RD ST STE 220
OKLAHOMA CITY, OK 73105-1401

DWIGHT C ROGERS JR
PO BOX 1033
ATOKA OK 74525

Formation(s) (Permit Valid for Listed Formations Only):

	Name	Depth	Name	Depth
1	HOXBAR	3700	6	
2			7	
3			8	
4			9	
5			10	

Spacing Orders: 281802

Location Exception Orders:

Increased Density Orders:

Pending CD Numbers: 201904995

Special Orders:

Total Depth: 13212

Ground Elevation: 993

Surface Casing: 693 IP

Depth to base of Treatable Water-Bearing FM: 240

Under Federal Jurisdiction: No

Fresh Water Supply Well Drilled: No

Surface Water used to Drill: Yes

Approved Method for disposal of Drilling Fluids:

DIRECTIONAL HOLE 1

Sec 17 Twp 1N Rge 1W County GARVIN

Spot Location of End Point: SW SW NE SE

Feet From: SOUTH 1/4 Section Line: 1390

Feet From: WEST 1/4 Section Line: 1517

Measured Total Depth: 13212

True Vertical Depth: 13176

End Point Location from Lease,

Unit, or Property Line: 0

Notes:

This permit does not address the right of entry or settlement of surface damages.
The duration of this permit is 18 MONTHS, except as otherwise provided by Rule 165: 10-3-1.
Rule 165: 10-3-4 (c) (7) (e) - The Operator shall give 24 Hours notice by telephone to the appropriate District Office of the Conservation Division as to when Surface Casing will be run.

Category	Description
HYDRAULIC FRACTURING	<p>12/11/2019 - G71 - OCC 165:10-3-10 REQUIRES:</p> <p>1) PRIOR TO COMMENCEMENT OF HYDRAULIC FRACTURING OPERATIONS FOR HORIZONTAL WELLS, NOTICE GIVEN FIVE BUSINESS DAYS IN ADVANCE TO OFFSET OPERATORS WITH WELLS COMPLETED IN THE SAME COMMON SOURCE OF SUPPLY WITHIN 1/2 MILE;</p> <p>2) WITH NOTICE ALSO GIVEN 48 HOURS IN ADVANCE OF HYDRAULIC FRACTURING ALL WELLS TO BOTH THE OCC CENTRAL OFFICE AND LOCAL DISTRICT OFFICES, USING THE "FRAC NOTICE FORM" FOUND AT THE FOLLOWING LINK: OCCWEB.COM/OG/OGFORMS.HTML; AND,</p> <p>3) THE CHEMICAL DISCLOSURE OF HYDRAULIC FRACTURING INGREDIENTS FOR ALL WELLS TO BE REPORTED TO FRACFOCUS WITHIN 60 DAYS AFTER THE CONCLUSION THE HYDRAULIC FRACTURING OPERATIONS, USING THE FOLLOWING LINK: FRACFOCUS.ORG</p>
PENDING CD - 201904995	<p>12/18/2019 - G56 - (I.O.) N2 SE4 17-1N-1W X281802 HXBR COMPL INT 200' FSL, 1320' FWL*** NO OP NAMED REC 10/29/2019 (MINMIER)</p> <p>***ENTRY & EXIT POINTS WITH MD WILL BE ADDED AT FINAL HEARING PER ATTORNEY FOR OPERATOR</p>
SPACING - 281802	<p>12/18/2019 - G56 - (80) NW4, S2 17-1N-1W LD NW/SE EXT OTHERS EST HXBR</p>

FILE # 049-24465A

TOPOGRAPHIC LAND SURVEYORS OF OKLAHOMA
 6709 NORTH CLASSEN BLVD., OKLA. CITY, OKLA. 73116 • LOCAL (405) 843-4847 • OUT OF STATE (800) 654-3219
 Certificate of Authorization No. 1293, Exp. June 30, 2005
 GARVIN

1520' FSL - 1320' FEL Section 17 Township 1N Range 1W I.M. County, Oklahoma

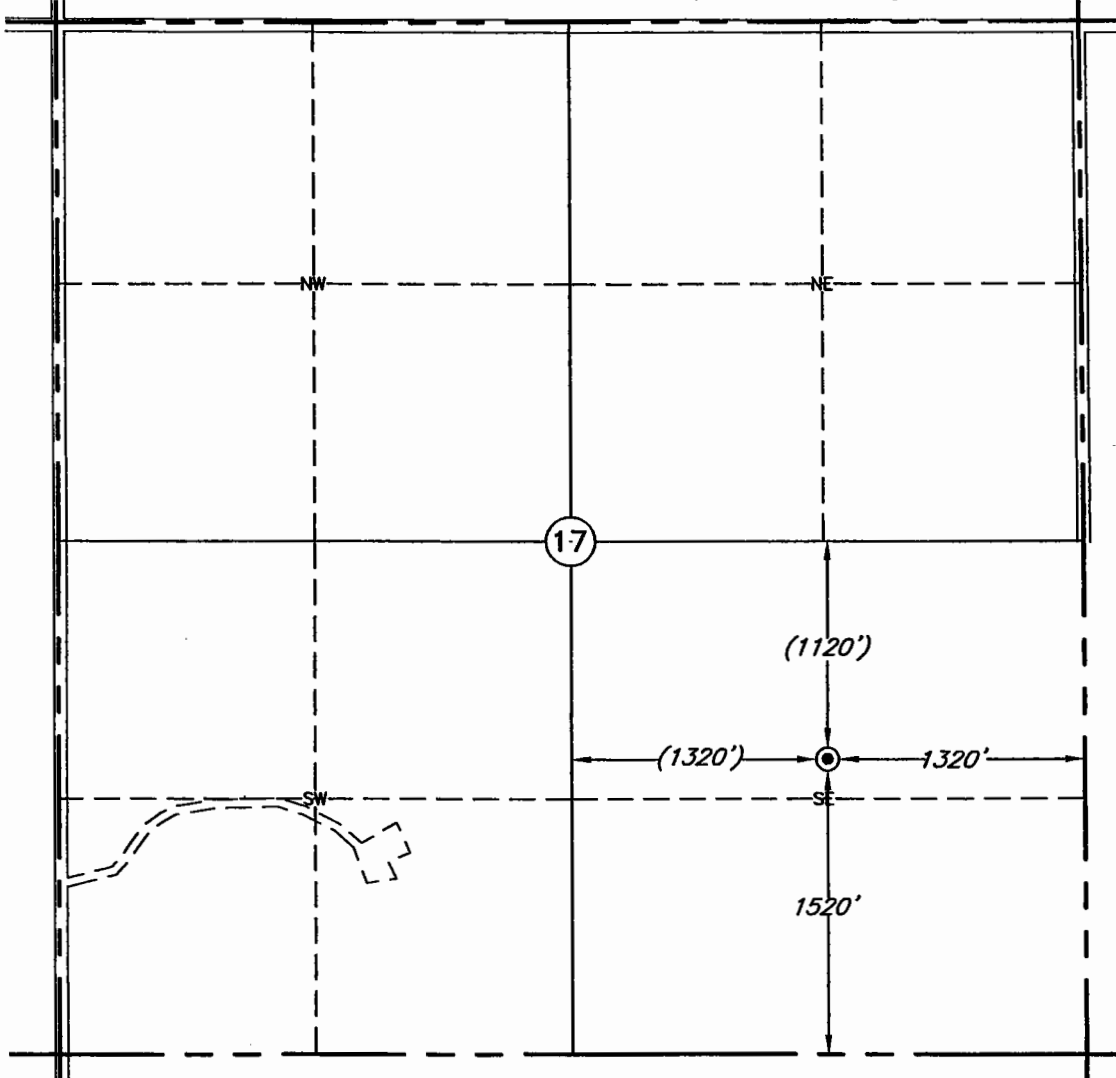

Scale: 1" = 1000'

This location has been very carefully staked on the ground according to the best official survey records, maps, and photographs available to us, but its accuracy is not guaranteed.
 Review this plat and notify us immediately of any possible discrepancy.

Distances shown in (parenthesis) are calculated based upon the Quarter Section being 2640 feet, those shown in [brackets] are based on GLO (General Land Office) distances and have not been measured.

Operator: TRIAD ENERGY, INC.

Lease Name: ROGERS DWIGHT

Well No.: 1-17

ELEVATION:

993' Gr. at Stake

Topography & Vegetation Loc. fell in heavy brush in level ground

Good Drill Site? Yes Reference Stakes or Alternate Location
 Stakes Set None

Best Accessibility to Location From North

Distance & Direction
 from Hwy Jct or Town From Jct. St. Hwy. 29 E-W and St. Hwy. 74 N-S, go 3.0 mi. East on St. Hwy. 29,
then 4.0 mi. South, then 2.0 mi. East to the NE Cor. of Sec. 17-T1N-R1W

The following information was gathered using a GPS receiver
 Accuracy ±2-3 Meters.

GPS
 DATUM: NAD-27
 LAT: 34°33'16.4"N
 LONG: 97°19'17.8"W

STATE PLANE
 COORDINATES:
 ZONE: OK SOUTH
 X: 2204262
 Y: 445099

Invoice # 99957 Date Staked: Dec. 17, 2004

AC

CERTIFICATE:

I, John F. Keating a Registered Land Surveyor and an authorized agent of Topographic Land Surveyors, do hereby certify that the above described well location was surveyed and staked on the ground as shown herein.

John F. Keating
 Oklahoma Reg. No. 165

