

OKLAHOMA CORPORATION COMMISSION
OIL & GAS CONSERVATION DIVISION
P.O. BOX 52000
OKLAHOMA CITY, OK 73152-2000
(Rule 165:10-3-1)

API NUMBER: 133 25341

Approval Date: 05/30/2019

Expiration Date: 11/30/2020

Straight Hole

Oil & Gas

PERMIT TO DRILL

WELL LOCATION: Sec: 28 Twp: 9N Rge: 7E

County: SEMINOLE

SPOT LOCATION:

FEET FROM QUARTER: FROM NORTH FROM WEST

SECTION LINES: 1650 1650

Lease Name: BLASTER

Well No: 1-28

Well will be 330 feet from nearest unit or lease boundary.

Operator Name: PRESLEY OPERATING LLC

Telephone: 4055263000

OTC/OCC Number: 23803 0

PRESLEY OPERATING LLC
101 PARK AVE STE 670
OKLAHOMA CITY, OK 73102-7220

THE JOINT REED LLC
P.O. BOX 251
PALM DESERT CA 92261

Formation(s) (Permit Valid for Listed Formations Only):

	Name	Depth		Name	Depth
1	CALVIN	2006	6	CROMWELL	3502
2	SENORA	2670	7		
3	EARLSBORO	2912	8		
4	BOOCH	3348	9		
5	GILCREASE	3424	10		

Spacing Orders: 576421

Location Exception Orders:

Increased Density Orders:

Pending CD Numbers:

Special Orders:

Total Depth: 3700

Ground Elevation: 939

Surface Casing: 850

Depth to base of Treatable Water-Bearing FM: 800

Under Federal Jurisdiction: No

Fresh Water Supply Well Drilled: No

Surface Water used to Drill: Yes

PIT 1 INFORMATION

Approved Method for disposal of Drilling Fluids:

Type of Pit System: CLOSED Closed System Means Steel Pits

Type of Mud System: WATER BASED

Chlorides Max: 8000 Average: 5000

Is depth to top of ground water greater than 10ft below base of pit? Y

Within 1 mile of municipal water well? N

Wellhead Protection Area? N

Pit is located in a Hydrologically Sensitive Area.

Category of Pit: C

Liner not required for Category: C

Pit Location is BED AQUIFER

Pit Location Formation: VAMOOSA

H. CLOSED SYSTEM=STEEL PITS PER OPERATOR REQUEST

F. Haul to Commercial soil farming facility: Sec. 14 Twn. 7N Rng. 9E Cnty. 63 Order No: 551649

Notes:

This permit does not address the right of entry or settlement of surface damages.
The duration of this permit is SIX MONTHS, except as otherwise provided by Rule 165: 10-3-1.
Rule 165: 10-3-4 (c) (7) (e) - The Operator shall give 24 Hours notice by telephone to the appropriate District Office of the Conservation Division as to when Surface Casing will be run.

133 25341 BLASTER 1-28

Category	Description
HYDRAULIC FRACTURING	<p>5/10/2019 - G71 - OCC 165:10-3-10 REQUIRES:</p> <p>1) PRIOR TO COMMENCEMENT OF HYDRAULIC FRACTURING OPERATIONS FOR HORIZONTAL WELLS, NOTICE GIVEN FIVE BUSINESS DAYS IN ADVANCE TO OFFSET OPERATORS WITH WELLS COMPLETED IN THE SAME COMMON SOURCE OF SUPPLY WITHIN 1/2 MILE;</p> <p>2) WITH NOTICE ALSO GIVEN 48 HOURS IN ADVANCE OF HYDRAULIC FRACTURING ALL WELLS TO BOTH THE OCC CENTRAL OFFICE AND LOCAL DISTRICT OFFICES, USING THE "FRAC NOTICE FORM" FOUND AT THE FOLLOWING LINK: OCCWEB.COM/OG/OGFORMS.HTML; AND,</p> <p>3) THE CHEMICAL DISCLOSURE OF HYDRAULIC FRACTURING INGREDIENTS FOR ALL WELLS TO BE REPORTED TO FRACFOCUS WITHIN 60 DAYS AFTER THE CONCLUSION THE HYDRAULIC FRACTURING OPERATIONS, USING THE FOLLOWING LINK: FRACFOCUS.ORG</p>
SPACING - 576421	<p>5/30/2019 - G75 - (40) W2 28-9N-7E</p> <p>VACATE OTHER</p> <p>EXT 148320 CLVN, ERLB, BOCH, GLCR, OTHERS</p> <p>EXT 569903 SNOR, CMWL, OTHER</p> <p>EXT OTHERS</p>

OPERATOR: PRESLEY OPERATING, LLC
ADDRESS: 101 PARK AVENUE, SUITE 670, OKC, OK 73102

API 133-25341

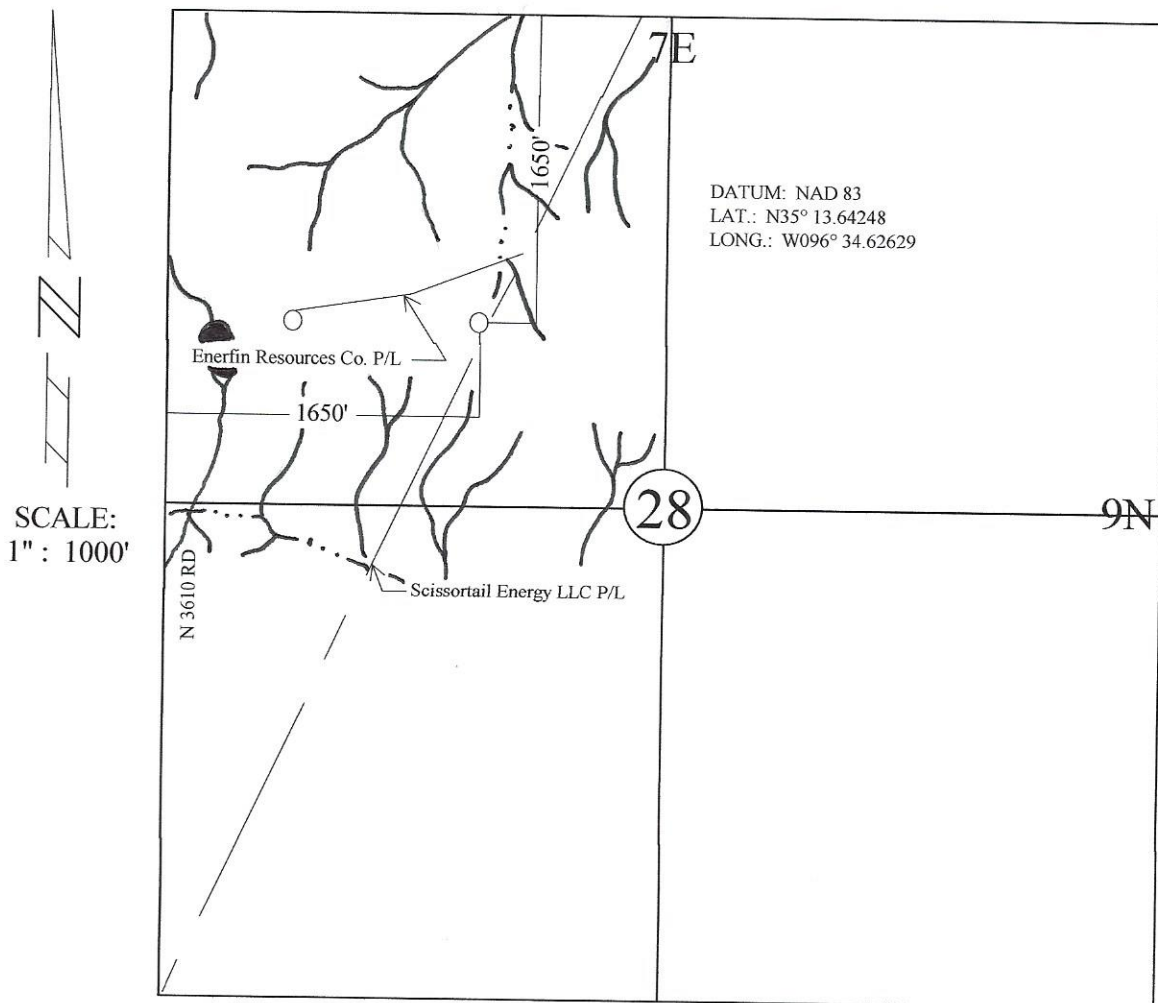

LEASE NAME & NUMBER: BLASTER NO. 1-28

LEGAL DESCRIPTION: NW/4 - 1650 FEET ENL 1650 FEET FWL

SECTION 28, TOWNSHIP 9N, RANGE 7E 1M
SEMINOLE COUNTY, OKLAHOMA

ORIGINAL LOCATION: GROUND LEVEL: 939 LOCATION FELL IN A GRASS PASTURE

ALTERNATE LOCATION(S):

DIRECTIONS: FROM THE INTERSECTION OF HWY9 AND HWY 99 NORTH OF SEMINOLE: EAST ON HWY 9 – 4.0 MI; SOUTH 1.0 MI.; EAST 1.0 MI.; SOUTH 0.3 MI; EAST INTO LOCATION.

REMARKS:

The above plat represents a well location survey, carefully staked according to the best survey records and maps available to us. Notify us immediately of any possible discrepancy.

STAKED: 4-25-2019

SIGNED: Christopher D. Hughes

HUGHES SURVEYING COMPANY
4334 NW EXPRESSWAY, SUITE 240
OKLAHOMA CITY, OKLAHOMA
405.286.5542
CA #5799 EXPIRES: 6-30-19

REG. NO. 1046 LS
(OKLAHOMA)

