

OKLAHOMA CORPORATION COMMISSION
OIL & GAS CONSERVATION DIVISION
P.O. BOX 52000
OKLAHOMA CITY, OK 73152-2000
(Rule 165:10-3-1)

API NUMBER: 085 21311 A

Approval Date: 06/02/2021
Expiration Date: 12/02/2022

Straight Hole Oil & Gas

PERMIT TO DRILL

WELL LOCATION: Section: 05 Township: 7S Range: 1W County: LOVE

SPOT LOCATION: SE NW SW NW FEET FROM QUARTER: FROM SOUTH FROM WEST
SECTION LINES: 930 375

Lease Name: NORTH PIKE SANDERS UNIT Well No: 26-2 Well will be 2355 feet from nearest unit or lease boundary.
Operator Name: JONES L E OPERATING INC Telephone: 5802551191 OTC/OCC Number: 19169 0

JONES L E OPERATING INC
PO BOX 1185
DUNCAN, OK 73534-1185

BRETT AND LISA ADDISON
7051 PIKE ROAD
BURNEYVILLE OK 73430

Formation(s) (Permit Valid for Listed Formations Only):

Name	Code	Depth
1 SANDERS	404SDRS	7175

Spacing Orders: 662476

Location Exception Orders: No Exceptions

Increased Density Orders: No Density Orders

Pending CD Numbers: No Pending

Working interest owners' notified: ***

Special Orders: No Special Orders

Total Depth: 7600 Ground Elevation: 722

Surface Casing: 600

Depth to base of Treatable Water-Bearing FM: 550

Under Federal Jurisdiction: No
Fresh Water Supply Well Drilled: No
Surface Water used to Drill: No

Approved Method for disposal of Drilling Fluids:

E. Haul to Commercial pit facility	Sec. 24 Twn. 8N Rng. 8W Cnty. 51 Order No: 393756
H. (Other)	CLOSED SYSTEM=STEEL PITS (REQUIRED - SIMON CREEK)

PIT 1 INFORMATION

Type of Pit System: CLOSED Closed System Means Steel Pits

Type of Mud System: WATER BASED

Chlorides Max: 3500 Average: 2500

Is depth to top of ground water greater than 10ft below base of pit? Y

Within 1 mile of municipal water well? N

Wellhead Protection Area? N

Pit is located in a Hydrologically Sensitive Area.

Category of Pit: C

Liner not required for Category: C

Pit Location is: ALLUVIAL

Pit Location Formation: ALLUVIUM

NOTES:

Category	Description
HYDRAULIC FRACTURING	[6/2/2021 - GB6] - OCC 165:10-3-10 REQUIRES: 1) NOTICE SHALL BE GIVEN AT LEAST 5 BUSINESS DAYS PRIOR TO COMMENCEMENT OF HYDRAULIC FRACTURING OPERATIONS ON A HORIZONTAL WELL TO OPERATORS PRODUCING WELLS WITHIN 1 MILE OF THE COMPLETION INTERVAL OF THE SUBJECT WELL. THE NOTICE TO SUCH OPERATORS SHALL CONTAIN THE INFORMATION IN FORM 6000NOO. IF THE HYDRAULIC FRACTURING OPERATIONS SCHEDULE CHANGES AFTER NOTICE HAS BEEN PROVIDED, RESULTING IN A DELAY OF OPERATIONS OF MORE THAN 5 DAYS FROM THE INITIAL NOTICE, NEW NOTICE IS REQUIRED TO BE GIVEN; 2) NOTICE WILL BE GIVEN TO THE OCC CENTRAL OFFICE AND THE LOCAL DISTRICT OFFICES AT LEAST 48 HOURS PRIOR TO HYDRAULIC FRACTURING OPERATIONS ON A WELL. FORM 6000NHF SHALL BE USED AND IS FOUND AT THIS LINK: OCCEWEB.COM/OG/OGFORMS.HTML ; AND, 3) THE CHEMICAL DISCLOSURE OF HYDRAULIC FRACTURING INGREDIENTS FOR ALL WELLS IS TO BE REPORTED TO FRACFOCUS WITHIN 60 DAYS AFTER THE CONCLUSION OF HYDRAULIC FRACTURING OPERATIONS, USING THE FOLLOWING LINK: FRACFOCUS.

This permit does not address the right of entry or settlement of surface damages. The duration of this permit is 18 MONTHS, except as otherwise provided by Rule 165: 10-3-1. Rule 165: 10-3-4 (c) (7) (e) - The Operator shall give 24 Hours notice by telephone to the appropriate District Office of the Conservation Division as to when Surface Casing will be run.

This permit does not address the right of entry or settlement of surface damages. The duration of this permit is 18 MONTHS, except as otherwise provided by Rule 165: 10-3-1. Rule 165: 10-3-4 (c) (7) (e) - The Operator shall give 24 Hours notice by telephone to the appropriate District Office of the Conservation Division as to when Surface Casing will be run.

SECTION PHOTO

Company Name: L. E. Jones Operating Inc. Lease Name: NPSU 26-2

Section 5 Township 7 S Range 1 W, I.B.M, County of Love, State of Oklahoma

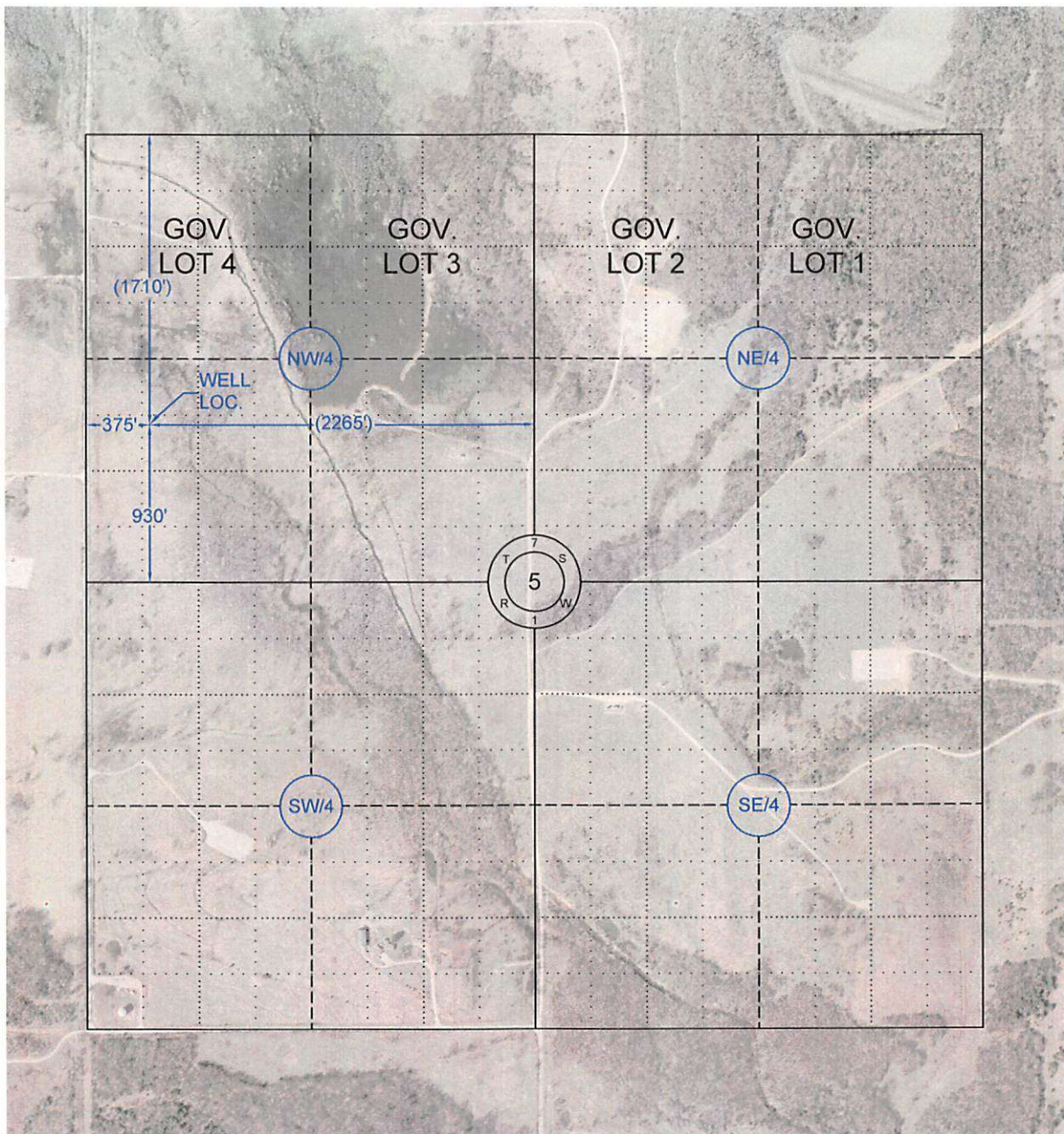

SCALE 1" = 1000'

SURVEYING AND MAPPING BY
Bennett-Morris And Associates
Land Surveying, P.C.
ARDMORE, OKLAHOMA

WELL LOCATION PLAT

Company Name: L.E. Jones Operating Inc.

Lease Name: NPSU 26-2

Section 5 Township 7 S Range 1 W, I.B.M., County of Love, State of Oklahoma

Elevation Good Location?

Original Location: 930' FSL - 375' FWL NW/4 722' GROUND YES

Topography: PASTURE

Best Accessibility to Location: From the West.

Distance & Direction From Highway or Town: From the Intersection of State Highway No. 32 and State Highway No. 76; Go East 5.5 miles on State Highway No. 32; Then go North 2.0 miles on Pike Road; Then go West 0.5 mile on Pike Road; Then go North 1.0 miles on Pike Road to the Northwest Corner of Section 5 T7S, R1W.

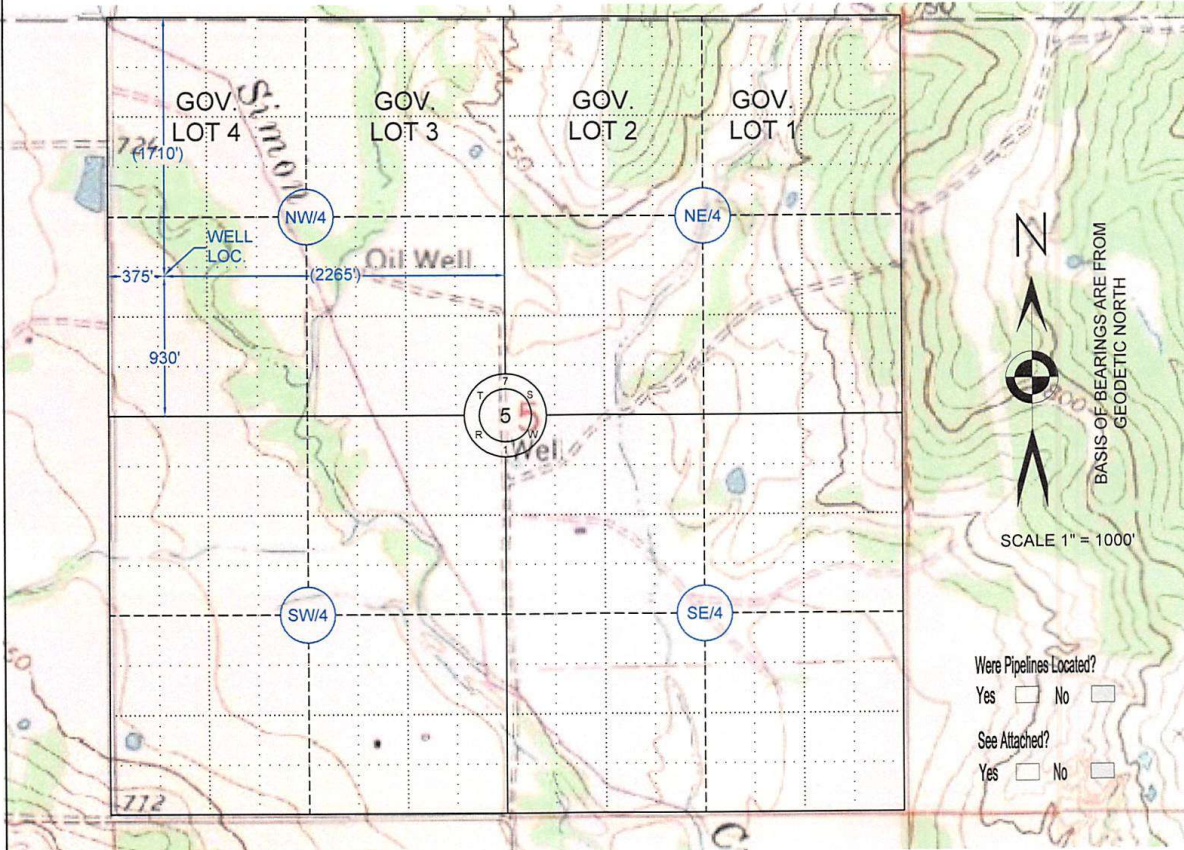

This location has been staked according to the best official survey records available to us, but its accuracy is not guaranteed. Please review this plat and notify us immediately of any discrepancy.

The distances shown in parenthesis () are Calculated distances based on the Quarter Section being 2640' and have not been measured.

CERTIFICATE:

I Jared A. Wiley a Licensed Professional Land Surveyor in the State of Oklahoma, do hereby certify that the above described Well Location was surveyed and staked on the ground as shown. L.P.L.S. # 1820

Jared A. Wiley
Jared A. Wiley L.P.L.S. No. 1820
Phone (580) 226-5108
Fax (888) 662-7778
1010 Northwest Boulevard
Ardmore, OK 73401



© COPYRIGHT 2019 Bennett-Morris And Associates Land Surveying, P.C. ~ C.A. No. 5975 (L.S)

SCALE: 1in = 1000ft	SITE VISIT: (Number, Date and Explanation) 1. 08/28/2019 FIELD SURVEY
DATE: 08/30/2019	
DRAWING AND PROJECT NUMBER: 194221 DWG 040032 CRD FIELD BOOK: N/A	REVISIONS: (Number, Date and Explanation)
SHEET: 1 OF 1	

L. E. Jones Operating Inc.
DUNCAN, OKLAHOMA

SURVEYING AND MAPPING BY
Bennett-Morris And Associates
Land Surveying, P.C.
ARDMORE, OKLAHOMA

