

OKLAHOMA CORPORATION COMMISSION
OIL & GAS CONSERVATION DIVISION
P.O. BOX 52000
OKLAHOMA CITY, OK 73152-2000
(Rule 165:10-3-1)

API NUMBER: 081 24309

Approval Date: 02/07/2019

Expiration Date: 08/07/2020

Horizontal Hole Oil & Gas

PERMIT TO DRILL

WELL LOCATION: Sec: 36 Twp: 17N Rge: 3E

County: LINCOLN

SPOT LOCATION: ☐ NE ☐ NW ☐ NE ☐ NE

FEET FROM QUARTER: FROM NORTH FROM EAST

SECTION LINES: 210 825

Lease Name: BRADLEY

Well No: 1-25MH

Well will be 210 feet from nearest unit or lease boundary.

Operator Name: ROBERSON OIL COMPANY INC

Telephone: 5803326170

OTC/OCC Number: 19500 0

ROBERSON OIL COMPANY INC

PO BOX 8

ADA, OK 74821-0008

COMMISSIONER OF THE LAND OFFICE

204 NORTH ROBINSON, STE 900

OKLAHOMA CITY OK 73102

Formation(s) (Permit Valid for Listed Formations Only):

	Name	Depth	Name	Depth
1	MISSISSIPPIAN	4150	6	
2	WOODFORD	4290	7	
3			8	
4			9	
5			10	

Spacing Orders: 685752

Location Exception Orders:

Increased Density Orders:

Pending CD Numbers: 201810756

Special Orders:

Total Depth: 9240

Ground Elevation: 972

Surface Casing: 500

Depth to base of Treatable Water-Bearing FM: 310

Under Federal Jurisdiction: No

Fresh Water Supply Well Drilled: No

Surface Water used to Drill: Yes

PIT 1 INFORMATION

Approved Method for disposal of Drilling Fluids:

Type of Pit System: ON SITE

Type of Mud System: WATER BASED

Chlorides Max: 3000 Average: 1500

Is depth to top of ground water greater than 10ft below base of pit? Y

Within 1 mile of municipal water well? N

Wellhead Protection Area? N

Pit is located in a Hydrologically Sensitive Area.

Category of Pit: 2

Liner not required for Category: 2

Pit Location is BED AQUIFER

Pit Location Formation: OSCAR

D. One time land application -- (REQUIRES PERMIT)

PERMIT NO: 18-36060

This permit does not address the right of entry or settlement of surface damages.

The duration of this permit is SIX MONTHS, except as otherwise provided by Rule 165: 10-3-1.

Rule 165: 10-3-4 (c) (7) (e) - The Operator shall give 24 Hours notice by telephone to the appropriate District Office of the Conservation Division as to when Surface Casing will be run.

HORIZONTAL HOLE 1

Sec 25 Twp 17N Rge 3E County LINCOLN

Spot Location of End Point: NE NW NE NE

Feet From: NORTH 1/4 Section Line: 165

Feet From: WEST 1/4 Section Line: 1815

Depth of Deviation: 3812

Radius of Turn: 573

Direction: 359

Total Length: 4527

Measured Total Depth: 9240

True Vertical Depth: 4290

End Point Location from Lease,

Unit, or Property Line: 165

Notes:

Category

Description

HYDRAULIC FRACTURING

1/23/2019 - G71 - OCC 165:10-3-10 REQUIRES:

1) PRIOR TO COMMENCEMENT OF HYDRAULIC FRACTURING OPERATIONS FOR HORIZONTAL WELLS, NOTICE GIVEN FIVE BUSINESS DAYS IN ADVANCE TO OFFSET OPERATORS WITH WELLS COMPLETED IN THE SAME COMMON SOURCE OF SUPPLY WITHIN 1/2 MILE;

2) WITH NOTICE ALSO GIVEN 48 HOURS IN ADVANCE OF HYDRAULIC FRACTURING ALL WELLS TO BOTH THE OCC CENTRAL OFFICE AND LOCAL DISTRICT OFFICES, USING THE "FRAC NOTICE FORM" FOUND AT THE FOLLOWING LINK: OCCWEB.COM/OG/OGFORMS.HTML; AND,

3) THE CHEMICAL DISCLOSURE OF HYDRAULIC FRACTURING INGREDIENTS FOR ALL WELLS TO BE REPORTED TO FRACFOCUS WITHIN 60 DAYS AFTER THE CONCLUSION THE HYDRAULIC FRACTURING OPERATIONS, USING THE FOLLOWING LINK: FRACFOCUS.ORG

PENDING CD - 201810756

2/6/2019 - GA8 - (I.O.) 25-17N-3E
X685752 MSSP
COMPL. INT. NCT 165' FNL, NCT 660' FSL, NCT 660' FEL
ROBERSON OIL COMPANY INC.
REC 1/22/2019 (JOHNSON)

SPACING - 685752

2/6/2019 - GA8 - (HOR)(640) 25-17N-3E
EXT 648954 MSSP, WDFD
POE TO BHL NLT 660' FB MSSP
POE TO BHL NLT 165' FNL & FSL, NLT 330' FWL & FEL WDFD
(COEXIST SP. ORDER #473246 MISS)

SURFACE CASING

1/23/2019 - G71 - MIN. 500' PER ORDERS 70129/70186/77556

This permit does not address the right of entry or settlement of surface damages.

081 24309 BRADLEY 1-25MH

The duration of this permit is SIX MONTHS, except as otherwise provided by Rule 165: 10-3-1.

Rule 165: 10-3-4 (c) (7) (e) - The Operator shall give 24 Hours notice by telephone to the appropriate District Office of the Conservation Division as to when Surface Casing will be run.

LINCOLN County, Oklahoma
210'FNL-825'FEL Section 36 Township 17N Range 3E I.M.

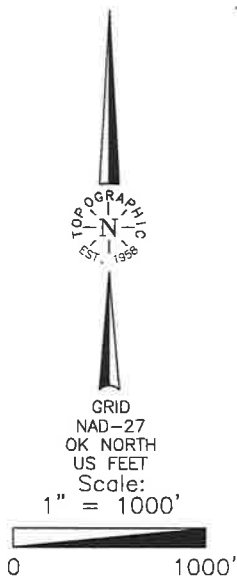

BOTTOM HOLE AND DRILL PATH INFORMATION
[PROVIDED BY OPERATOR LISTED, NOT SURVEYED.]

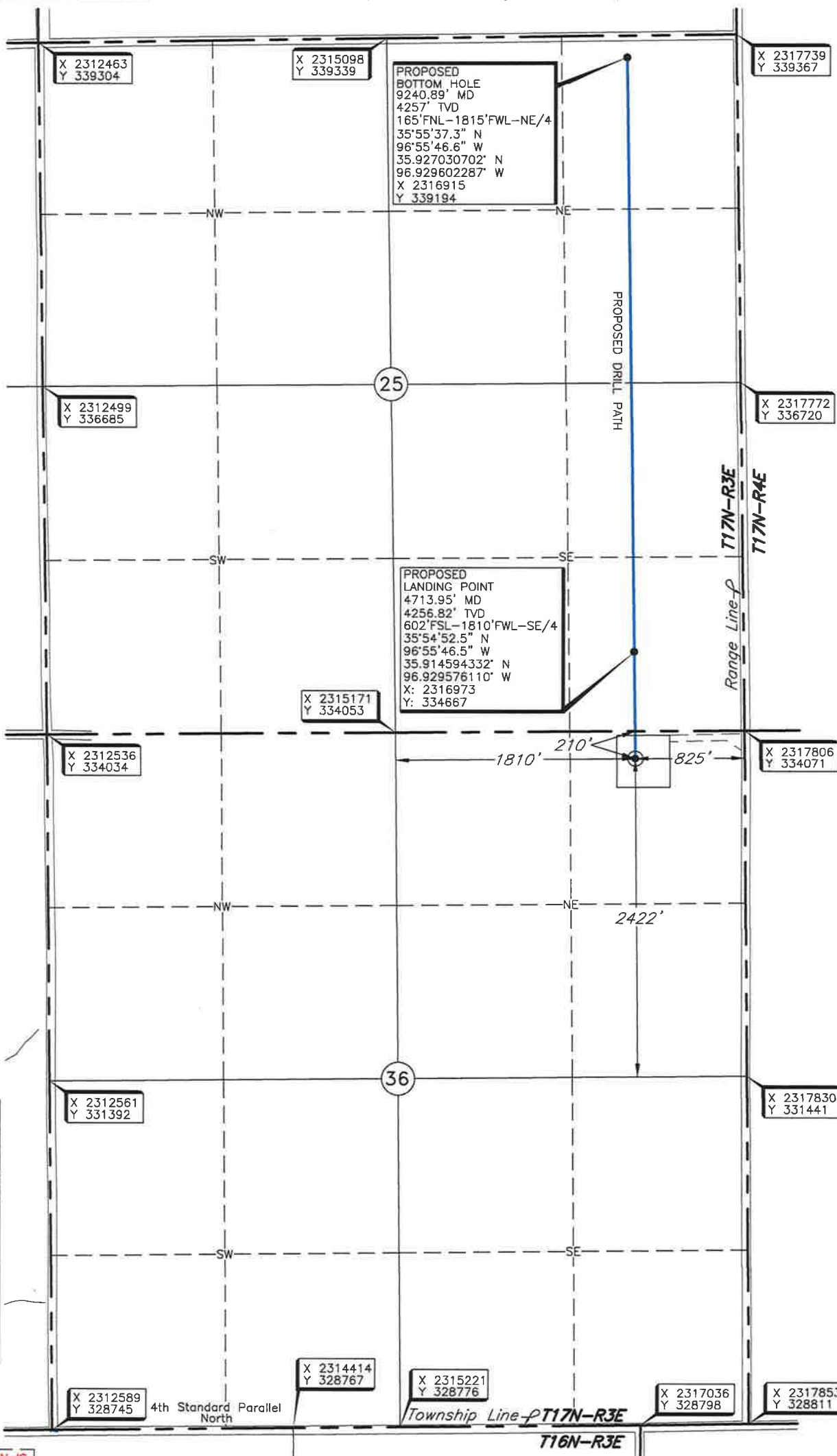

Operator: ROBERSON OIL COMPANY, INC.
Lease Name: BRADLEY
Topography & Vegetation Location fell in brushy pasture.
Well No.: 1-25MH
ELEVATION: 972' Gr. at Stake
Good Drill Site? Yes
Best Accessibility to Location From East off county road.
Distance & Direction From the junction of St. Hwy 177 and St. Hwy 105 go North on St. Hwy 177 ±2 miles, then East ±5 miles, then North ±1 mile to the Northeast corner of Section 36, T17N-R3E.
Reference Stakes or Alternate Location Stakes Set None

THE INFORMATION SHOWN HEREIN IS
FOR CONSTRUCTION PURPOSES ONLY.

Date of Drawing: Feb. 6, 2018
Project # 123820 Date Staked: Dec. 28, 2018 KH

CERTIFICATE:

I, Thomas L. Howell, an Oklahoma Licensed Land Surveyor and an authorized agent of Topographic Land Surveyors of Oklahoma, do hereby certify to the information shown herein.

Oklahoma Lic. No. 1433

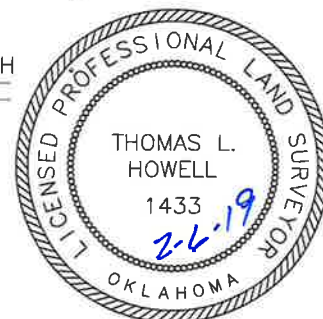

DATUM: NAD-27
LAT: 35°54'44.5"N
LONG: 96°55'46.5"W
LAT: 35.912364995°N
LONG: 96.929571406°
STATE PLANE
COORDINATES (US FEET):
ZONE: OK NORTH
X: 2316983
Y: 333856

TOPOGRAPHIC LAND SURVEYORS OF OKLAHOMA

13800 Wireless Way, Okla. City, OK. 73134 * LOCAL (405) 843-4847 * OUT OF STATE (800) 654-3219
Certificate of Authorization No. 1293 LS

LINCOLN

County, Oklahoma

210'FNL-825'FEL Section 36 Township 17N Range 3E I.M.

BOTTOM HOLE AND DRILL PATH INFORMATION
PROVIDED BY OPERATOR LISTED, NOT SURVEYED.

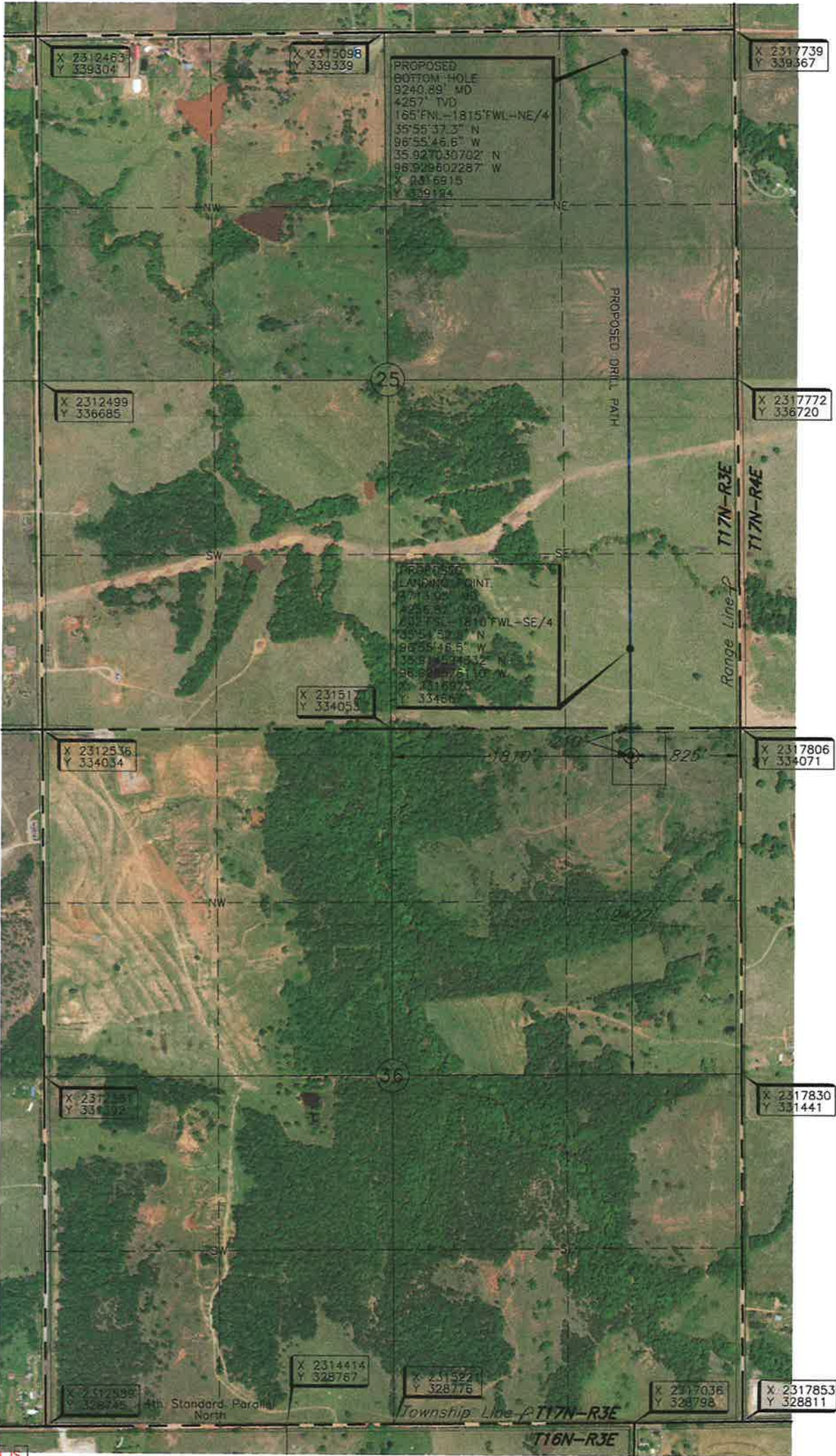
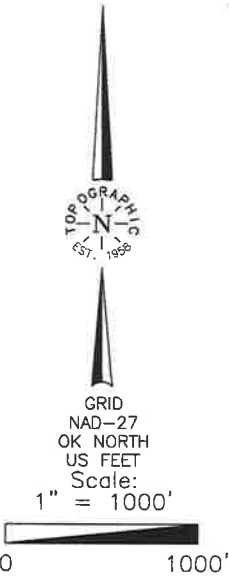

Operator: ROBERSON OIL COMPANY, INC.
Lease Name: BRADLEY
Topography & Vegetation: Location fell in brushy pasture.
Well No.: 1-25MH
ELEVATION: 972' Gr. at Stake
Good Drill Site? Yes
Best Accessibility to Location: From East off county road.
Distance & Direction from Hwy Jct or Town: From the junction of St. Hwy 177 and St. Hwy 105 go North on St. Hwy 177 ±2 miles, then East ±5 miles, then North ±1 mile to the Northeast corner of Section 36, T17N-R3E.
Reference Stakes or Alternate Location: Stakes Set None

THE INFORMATION SHOWN HEREIN IS FOR CONSTRUCTION PURPOSES ONLY

DATUM: NAD-27
LAT: 35°54'44.5"N
LONG: 96°55'46.5"W
LAT: 35.912364995°N
LONG: 96.929571406°
STATE PLANE
COORDINATES (US FEET):
ZONE: OK NORTH
X: 2316983
Y: 333856

Date of Drawing: Feb. 6, 2018
Project # 123820 Date Staked: Dec. 28, 2018

KH

CERTIFICATE:

I, Thomas L. Howell an Oklahoma Licensed Land Surveyor and an authorized agent of Topographic Land Surveyors of Oklahoma, do hereby certify to the information shown herein.

Thomas L. Howell
Oklahoma Lic. No. 1433

