

API NUMBER: 017 25624

OKLAHOMA CORPORATION COMMISSION
OIL & GAS CONSERVATION DIVISION
P.O. BOX 52000
OKLAHOMA CITY, OK 73152-2000
(Rule 165:10-3-1)

Approval Date: 06/15/2020

Expiration Date: 12/15/2021

Multi Unit

Oil & Gas

PERMIT TO DRILL

WELL LOCATION: Section: 21 Township: 11N Range: 7W County: CANADIAN

SPOT LOCATION: ☐ NW ☐ SW ☐ SE ☐ SE FEET FROM QUARTER: FROM SOUTH FROM EAST
SECTION LINES: 340 1115

Lease Name: LOVES

Well No: 3H-21-16

Well will be 340 feet from nearest unit or lease boundary.

Operator Name: CITIZEN ENERGY III LLC

Telephone: 9189494680

OTC/OCC Number: 24120 0

CITIZEN ENERGY III LLC

320 S BOSTON AVE STE 900

TULSA, OK 74103-3729

BILLY JOE AND CATHERINE EUBANKS LIVING TRUST (BILLY JOE
AND CATHERINE EUBANKS CO-TRUSTEES)

4608 CYPERT RD

YUKON OK 73099

Formation(s) (Permit Valid for Listed Formations Only):

	Name	Code	Depth
1	MISSISSIPPIAN	359MSSP	10325
2	WOODFORD	319WDFD	10575

Spacing Orders: 653390
705461

Location Exception Orders: 705462

Increased Density Orders: 705451
705452

Pending CD Numbers: No Pending

Special Orders: No Special Orders

Total Depth: 21153

Ground Elevation: 1348

Surface Casing: 1000

Depth to base of Treatable Water-Bearing FM: 370

Deep surface casing has been approved

Under Federal Jurisdiction: No
Fresh Water Supply Well Drilled: No
Surface Water used to Drill: Yes

Approved Method for disposal of Drilling Fluids:

D. One time land application -- (REQUIRES PERMIT)

PERMIT NO: 20-37365

H. SEE MEMO

PIT 1 INFORMATION

Type of Pit System: CLOSED Closed System Means Steel Pits

Type of Mud System: WATER BASED

Chlorides Max: 5000 Average: 3000

Is depth to top of ground water greater than 10ft below base of pit? Y

Within 1 mile of municipal water well? N

Wellhead Protection Area? N

Pit is not located in a Hydrologically Sensitive Area.

Category of Pit: C

Liner not required for Category: C

Pit Location is: NON HSA

Pit Location Formation: DOG CREEK

PIT 2 INFORMATION

Type of Pit System: CLOSED Closed System Means Steel Pits

Type of Mud System: OIL BASED

Chlorides Max: 300000 Average: 200000

Is depth to top of ground water greater than 10ft below base of pit? Y

Within 1 mile of municipal water well? N

Wellhead Protection Area? N

Pit is not located in a Hydrologically Sensitive Area.

Category of Pit: C

Liner not required for Category: C

Pit Location is: NON HSA

Pit Location Formation: DOG CREEK

This permit does not address the right of entry or settlement of surface damages.

The duration of this permit is 18 MONTHS, except as otherwise provided by Rule 165: 10-3-1.

Rule 165: 10-3-4 (c) (7) (e) - The Operator shall give 24 Hours notice by telephone to the appropriate District

Office of the Conservation Division as to when Surface Casing will be run.

MULTI UNIT HOLE 1

Section: 16 Township: 11N Range: 7W Total Length: 10255
 County: CANADIAN Measured Total Depth: 21153
 Spot Location of End Point: NW NE NE NE True Vertical Depth: 10625
 Feet From: **NORTH** 1/4 Section Line: 165 End Point Location from
 Feet From: **WEST** 1/4 Section Line: 401 Lease, Unit, or Property Line: 165

Additional Surface Owner(s)	Address	City, State, Zip
MARY ANN VOSS REVOCABLE	12100 N. GREGORY RD	YUKON, OK 73099
ALOIS AND THOMAS J TABOREK	11900 N. GREGORY RD	YUKON, OK 73099

NOTES:

Category	Description
DEEP SURFACE CASING	6/5/2020 - G71 - APPROVED; NOTIFY OCC FIELD INSPECTOR IMMEDIATELY OF ANY LOSS OF CIRCULATION OR FAILURE TO CIRCULATE CEMENT TO SURFACE ON ANY CONDUCTOR OR SURFACE CASING
HYDRAULIC FRACTURING	6/5/2020 - G71 - OCC 165:10-3-10 REQUIRES: 1) PRIOR TO COMMENCEMENT OF HYDRAULIC FRACTURING OPERATIONS FOR HORIZONTAL WELLS, NOTICE GIVEN FIVE BUSINESS DAYS IN ADVANCE TO OFFSET OPERATORS WITH WELLS COMPLETED IN THE SAME COMMON SOURCE OF SUPPLY WITHIN 1/2 MILE; 2) WITH NOTICE ALSO GIVEN 48 HOURS IN ADVANCE OF HYDRAULIC FRACTURING ALL WELLS TO BOTH THE OCC CENTRAL OFFICE AND LOCAL DISTRICT OFFICES, USING THE "FRAC NOTICE FORM" FOUND AT THE FOLLOWING LINK: OCCWEB.COM/OG/OGFORMS.HTML ; AND, 3) THE CHEMICAL DISCLOSURE OF HYDRAULIC FRACTURING INGREDIENTS FOR ALL WELLS TO BE REPORTED TO FRACFOCUS WITHIN 60 DAYS AFTER THE CONCLUSION THE HYDRAULIC FRACTURING OPERATIONS, USING THE FOLLOWING LINK: FRACFOCUS.ORG
INCREASED DENSITY – 705451 (201904326)	6/12/2020 - GB6 - (I.O.) 16-11N-7W X653390 WDFD, MSSP 2 WELLS (WDFD) 3 WELLS (MSSP) ROAN RESOURCES, LLC (ROAN RESOURCES, LLC BOUGHT IN ITS ENTIRETY BY CITIZEN ENERGY III LLC) 11/21/2019
INCREASED DENSITY – 705452 (201904327)	6/12/2020 - GB6 - (I.O.) 21-11N-7W X653390 WDFD, MSSP 2 WELLS (WDFD) 3 WELLS (MSSP) ROAN RESOURCES, LLC (ROAN RESOURCES, LLC BOUGHT IN ITS ENTIRETY BY CITIZEN ENERGY III LLC) 11/21/2019
LOCATION EXCEPTION – 705462 (201904342)	6/12/2020 - GB6 - (I.O.) 16 & 21 -11N-7W X653390 MSSP, WDFD COMPL. INT. (21-11N-7W) NCT 150' FSL, NCT 0' FNL, NCT 330' FEL COMPL. INT. (16-11N-7W) NCT 0' FSL, NCT 150' FNL, NCT 330' FEL ROAN RESOURCES, LLC (ROAN RESOURCES, LLC BOUGHT IN ITS ENTIRETY BY CITIZEN ENERGY III LLC) 11/21/2019
MEMO	6/5/2020 - G71 - PITS 1 & 2 - CLOSED SYSTEM=STEEL PITS PER OPERATOR REQUEST, PIT 2 - OBM RETURNED TO VENDOR, CUTTINGS PERMITTED PER DISTRICT
SPACING – 653390	6/12/2020 - GB6 - (640)(HOR) 16, 21 -11N-7W EST MSSP, WDFD COMPL. INT. (MSSP) NCT 660' FB COMPL. INT. (WDFD) NCT 165' FSL, NCT 165' FNL, NCT 330' FEL, NCT 330' FWL
SPACING – 705461 (201904341)	6/12/2020 - GB6 - (I.O.) 16 & 21 -11N-7W EST MULTIUNIT HORIZONTAL WELL X653390 MSSP, WDFD (MSSP ADJACENT COMMON SOURCES OF SUPPLY TO WDFD) 48% 16-11N-7W 52% 21-11N-7W ROAN RESOURCES, LLC (ROAN RESOURCES, LLC BOUGHT IN ITS ENTIRETY BY CITIZEN ENERGY III LLC) 11/21/2019

This permit does not address the right of entry or settlement of surface damages.

The duration of this permit is 18 MONTHS, except as otherwise provided by Rule 165: 10-3-1.

Rule 165: 10-3-4 (c) (7) (e) - The Operator shall give 24 Hours notice by telephone to the appropriate District

Office of the Conservation Division as to when Surface Casing will be run.

017 25624 LOVES 3H-21-16



Well Location Plat

S.H.L. Sec. 21-11N-7W I.M.
B.H.L. Sec. 16-11N-7W I.M.

Operator: CITIZEN ENERGY, LLC
Lease Name and No.: LOVES 3H-21-16
Surface Hole Location: 340' FSL - 1115' FEL Gr. Elevation: 1348.5'
NW/4-SW/4-SE/4-SE/4 Section: 21 Township: 11N Range: 7W I.M.
Bottom Hole Location: 165' FNL - 4901' FWL (401' FEL)
NW/4-NE/4-NE/4-NE/4 Section: 16 Township: 11N Range: 7W I.M.
County: Canadian State of Oklahoma
Terrain at Loc.: Location fell on existing level pad site.

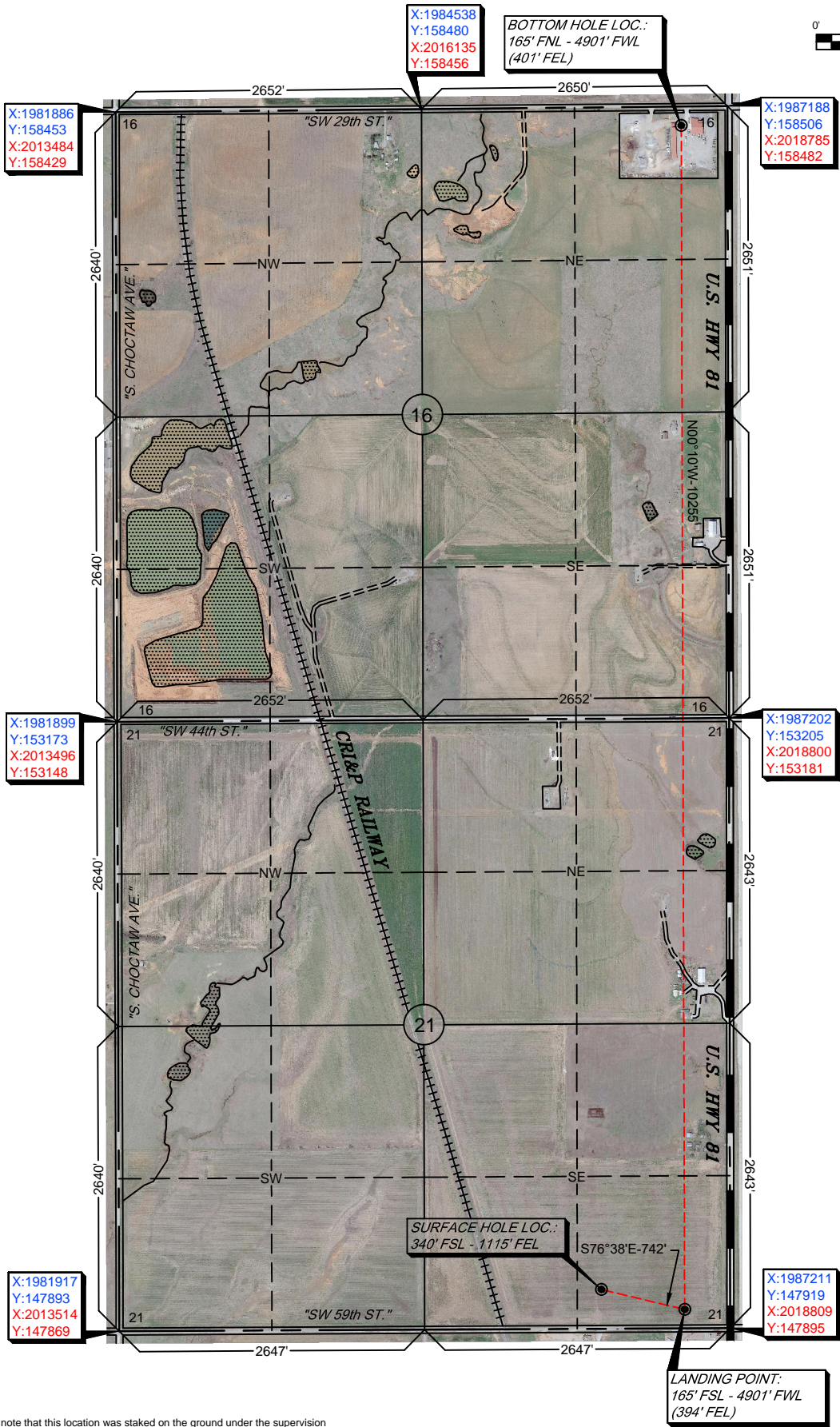
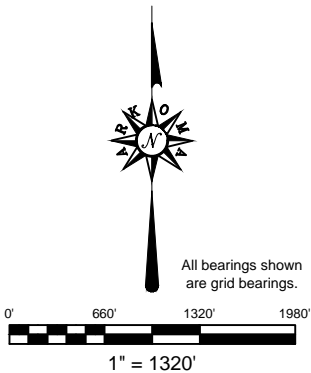

GPS DATUM
NAD 83
NAD 27
OK NORTH ZONE

Surface Hole Loc.:
Lat: 35°24'26.11"N
Lon: 97°56'27.45"W
Lat: 35.40725161
Lon: -97.94095821
X: 1986096
Y: 148254

Surface Hole Loc.:
Lat: 35°24'25.90"N
Lon: 97°56'26.28"W
Lat: 35.40719551
Lon: -97.94063275
X: 2017693
Y: 148229

Landing Point:
Lat: 35°24'24.41"N
Lon: 97°56'18.74"W
Lat: 35.40677966
Lon: -97.93853764
X: 1986817
Y: 148082

Landing Point:
Lat: 35°24'24.20"N
Lon: 97°56'17.56"W
Lat: 35.40672352
Lon: -97.93821225
X: 2018415
Y: 148058

Bottom Hole Loc.:
Lat: 35°26'05.83"N
Lon: 97°56'19.02"W
Lat: 35.43495154
Lon: -97.93861540
X: 1986787
Y: 158337

Bottom Hole Loc.:
Lat: 35°26'05.63"N
Lon: 97°56'17.84"W
Lat: 35.43489634
Lon: -97.93828971
X: 2018385
Y: 158313

-Please note that this location was staked on the ground under the supervision of a Licensed Professional Land Surveyor, but the accuracy of this survey is not guaranteed. Please contact Arkoma Surveying and Mapping promptly if any inconsistency is determined. GPS data is observed from RTK - GPS.
-NOTE: X and Y data shown hereon for Section Corners may NOT have been surveyed on-the-ground, and further, does NOT represent a true Boundary Survey.
-Quarter Section distances may be assumed from a Government Survey Plat or assumed at a proportionate distance from opposing section corners, or occupation thereof, and may not have been measured on-the-ground, and further, does not represent a true boundary survey.

Survey and plat by:
Arkoma Surveying and Mapping, PLLC
P.O. Box 238 Wilburton, OK 74578
Ph. 918-465-5711 Fax 918-465-5030
Certificate of Authorization No. 5348
Expires June 30, 2020

Invoice #9059-C
Date Staked: 05/29/2020 By: D.A.
Date Drawn: 06/02/2020 By: J.K.

Certification:

This is to certify that this Well Location Plat represents the results of a survey made on the ground performed under the supervision of the undersigned.

LANCE G. MATHIS

06/03/2020
OK LPLS 1664

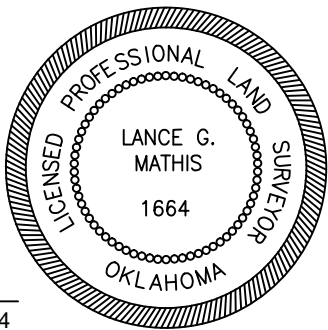



Well Location Plat

S.H.L. Sec. 21-11N-7W I.M.
B.H.L. Sec. 16-11N-7W I.M.

Operator: CITIZEN ENERGY, LLC
Lease Name and No.: LOVES 3H-21-16
Surface Hole Location: 340' FSL - 1115' FEL Gr. Elevation: 1348.5'
NW/4-SW/4-SE/4-SE/4 Section: 21 Township: 11N Range: 7W I.M.
Bottom Hole Location: 165' FNL - 4901' FWL (401' FEL)
NW/4-NE/4-NE/4-NE/4 Section: 16 Township: 11N Range: 7W I.M.
County: Canadian State of Oklahoma
Terrain at Loc.: Location fell on existing level pad site.



All bearings shown
are grid bearings.

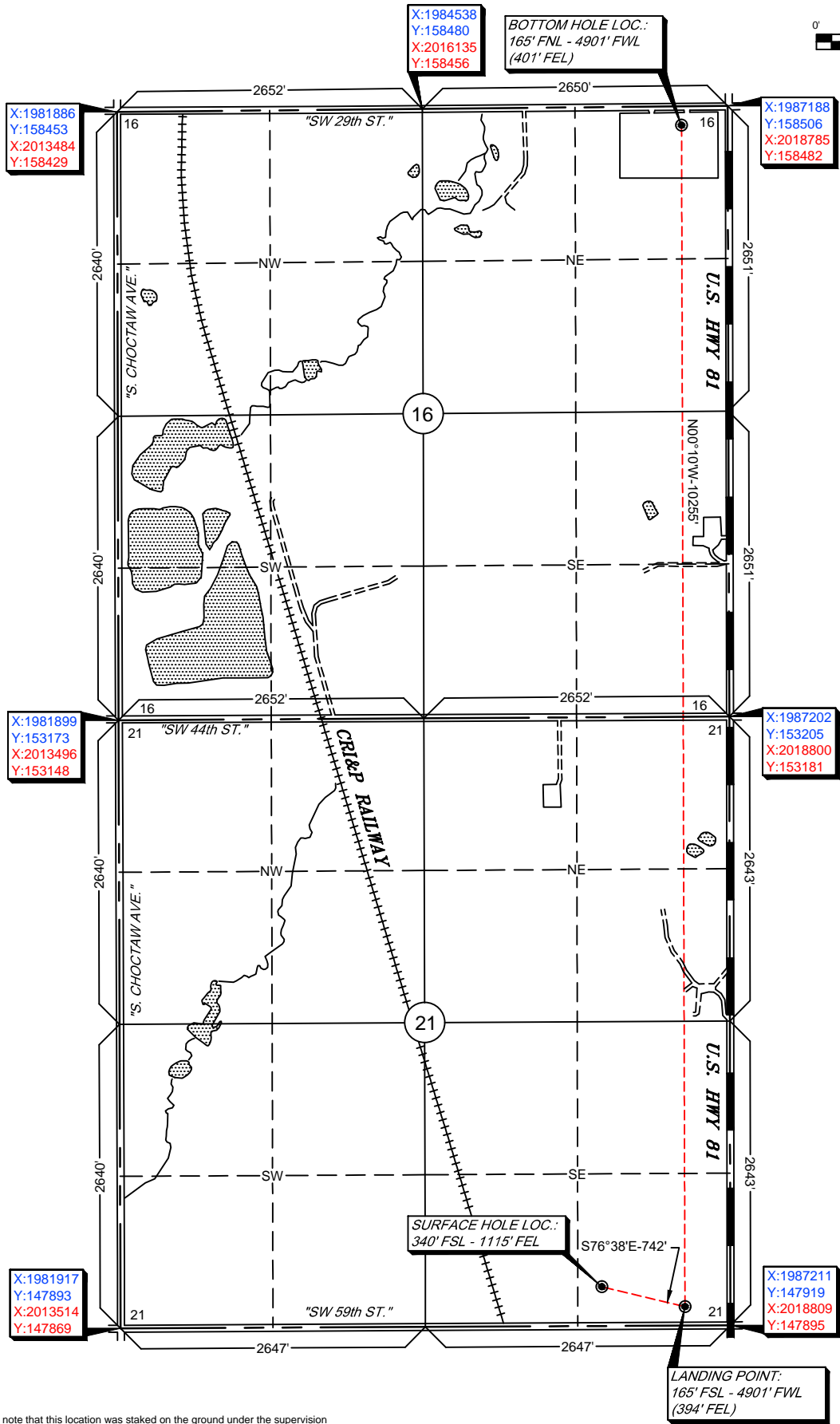
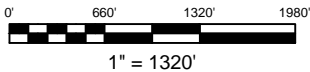

GPS DATUM
NAD 83
NAD 27
OK NORTH ZONE

Surface Hole Loc.:
Lat: 35°24'26.11"N
Lon: 97°56'27.45"W
Lat: 35.40725161
Lon: -97.94095821
X: 1986096
Y: 148254

Surface Hole Loc.:
Lat: 35°24'25.90"N
Lon: 97°56'26.28"W
Lat: 35.40719551
Lon: -97.94063275
X: 2017693
Y: 148229

Landing Point:
Lat: 35°24'24.41"N
Lon: 97°56'18.74"W
Lat: 35.40677966
Lon: -97.93853764
X: 1986817
Y: 148082

Landing Point:
Lat: 35°24'24.20"N
Lon: 97°56'17.56"W
Lat: 35.40672352
Lon: -97.93821225
X: 2018415
Y: 148058

Bottom Hole Loc.:
Lat: 35°26'05.83"N
Lon: 97°56'19.02"W
Lat: 35.43495154
Lon: -97.93861540
X: 1986787
Y: 158337

Bottom Hole Loc.:
Lat: 35°26'05.63"N
Lon: 97°56'17.84"W
Lat: 35.43489634
Lon: -97.93828971
X: 2018385
Y: 158313

-Please note that this location was staked on the ground under the supervision of a Licensed Professional Land Surveyor, but the accuracy of this survey is not guaranteed. Please contact Arkoma Surveying and Mapping promptly if any inconsistency is determined. GPS data is observed from RTK - GPS.
-NOTE: X and Y data shown hereon for Section Corners may NOT have been surveyed on-the-ground, and further, does NOT represent a true Boundary Survey.
-Quarter Section distances may be assumed from a Government Survey Plat or assumed at a proportionate distance from opposing section corners, or occupation thereof, and may not have been measured on-the-ground, and further, does not represent a true boundary survey.

Survey and plat by:
Arkoma Surveying and Mapping, PLLC
P.O. Box 238 Wilburton, OK 74578
Ph. 918-465-5711 Fax 918-465-5030
Certificate of Authorization No. 5348
Expires June 30, 2020

Certification:

This is to certify that this Well Location Plat represents the results of a survey made on the ground performed under the supervision of the undersigned.

LANCE G. MATHIS

06/03/2020

OK LPLS 1664

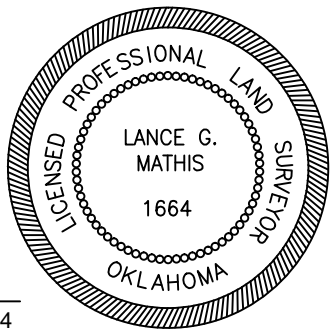

Invoice #9059-C

Date Staked: 05/29/2020 By: D.A.
Date Drawn: 06/02/2020 By: J.K.



Anti-Collision

Sec. 21-11N-7W I.M.

Operator: CITIZEN ENERGY, LLC

Lease Name and No.: LOVES 3H-21-16

Surface Hole Location: 340' FSL - 1115' FEL

Landing Point: 165' FSL - 4901' FWL (394' FEL)

Sec. 21 Twp. 11N Rng. 7W I.M.

Bottom Hole Location: 165' FNL - 4901' FWL (401' FEL)

Sec. 16 Twp. 11N Rng. 7W I.M.

County: Canadian State of Oklahoma

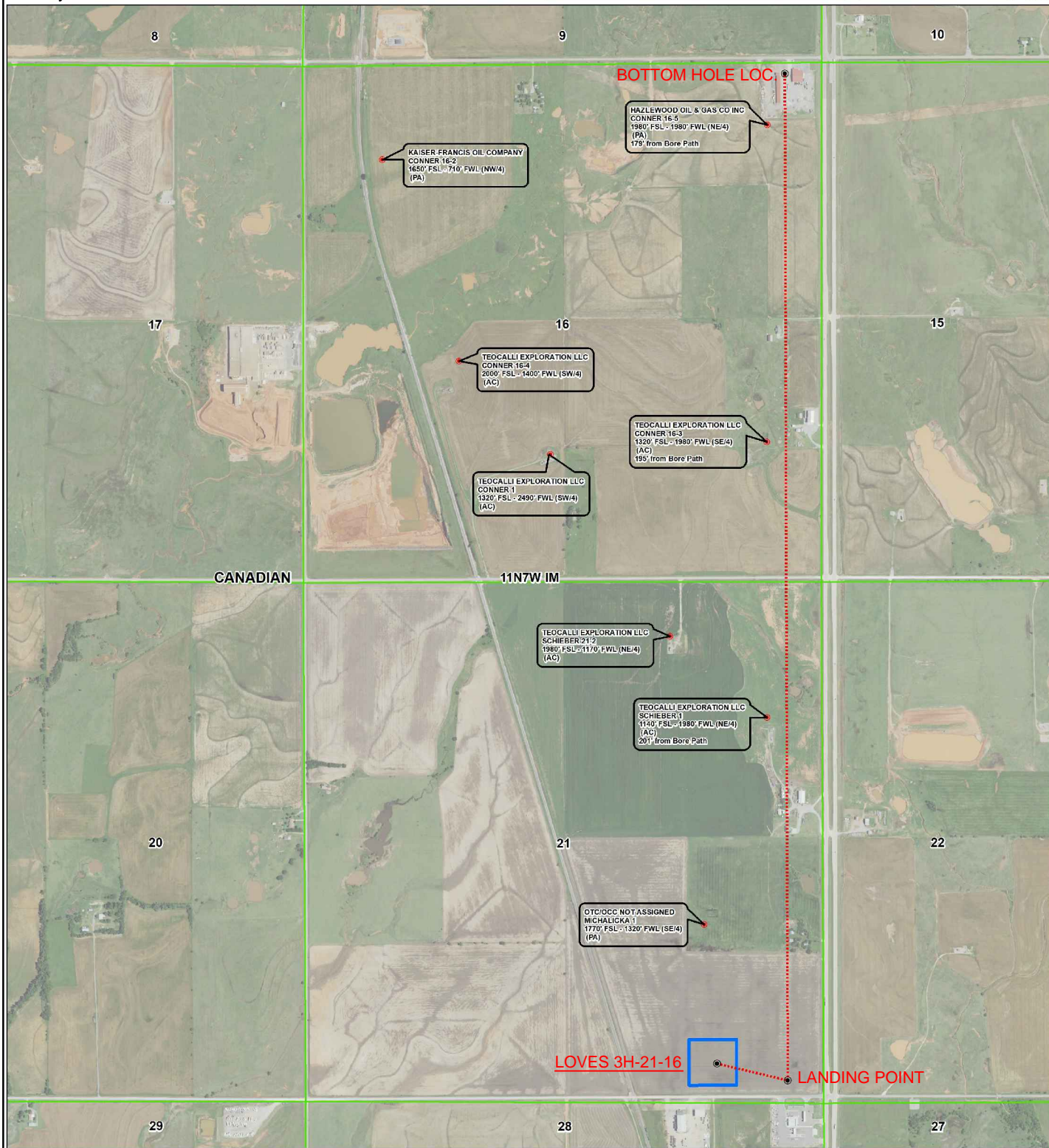
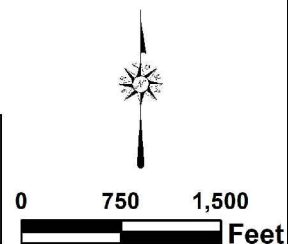
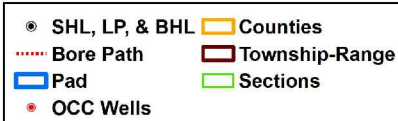



Topographic Vicinity Map

Operator: CITIZEN ENERGY, LLC
Lease Name and No.: LOVES 3H-21-16
Surface Hole Location: 340' FSL - 1115' FEL
Landing Point: 165' FSL - 4901' FWL (394' FEL)
Sec. 21 Twp. 11N Rng. 7W I.M.
Bottom Hole Location: 165' FNL - 4901' FWL (401' FEL)
Sec. 16 Twp. 11N Rng. 7W I.M.
County: Canadian State of Oklahoma



Scale 1" = 2000'
Contour Interval: 10'

Ground Elevation at Surface Hole Location: 1348.5'

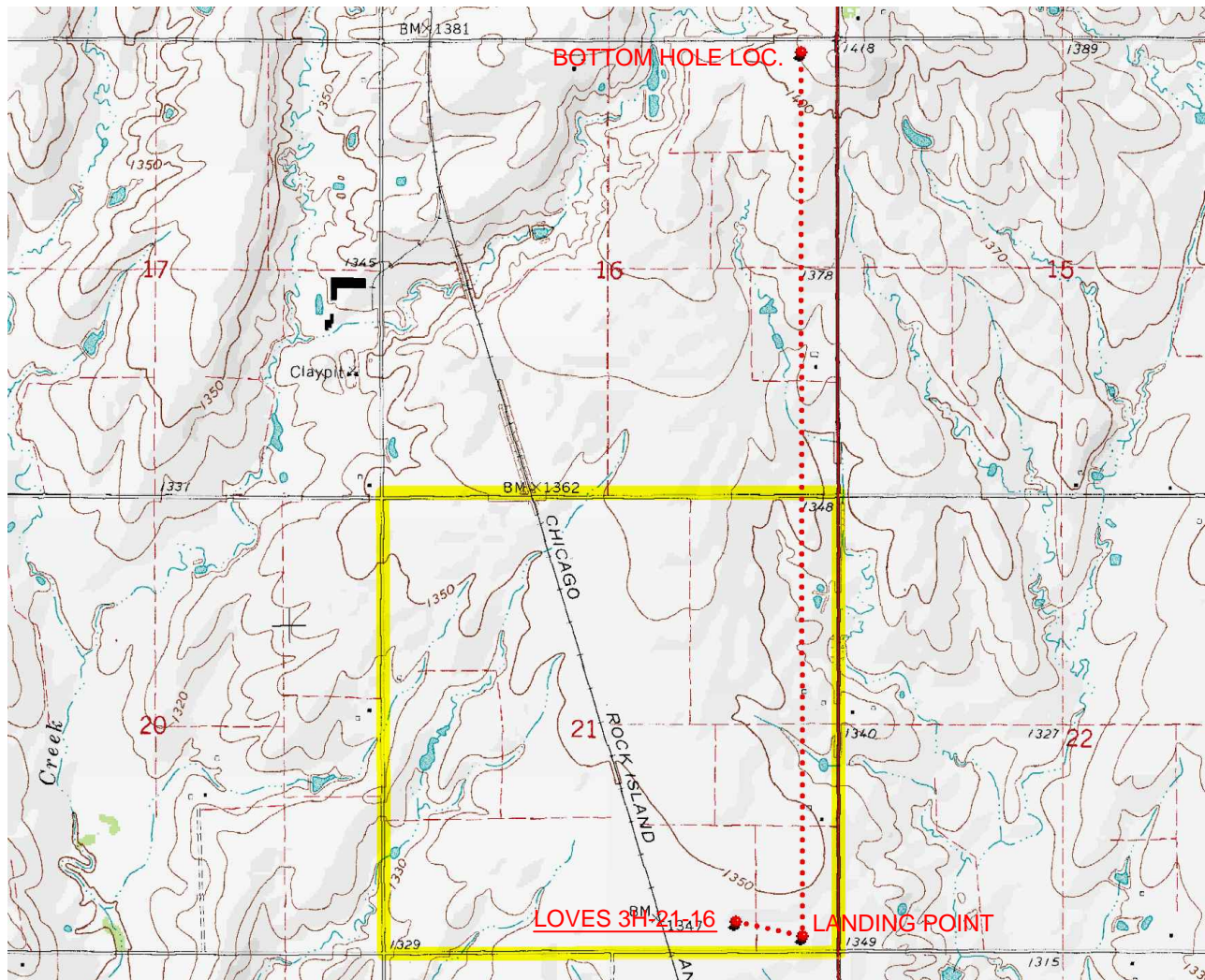

Provided by:
Arkoma Surveying and Mapping, PLLC
P.O. Box 238 Wilburton, OK 74578
Ph. 918-465-5711 Fax 918-465-5030

Certificate of Authorization No. 5348
Expires June 30, 2020

Date Staked: 06/02/2020

The purpose of this map is to verify the location and elevation as staked on the ground and to show the surrounding Topographic features. The footage shown hereon is only as SCALED onto a U.S.G.S. Topographic Map.

Please note that this location was staked carefully on the ground under the supervision of a Licensed Professional Land Surveyor, but the accuracy of this survey is not guaranteed.

Please contact Arkoma Surveying and Mapping promptly if any inconsistency is determined.

County Highway Vicinity Map

Job #: 9059-C

Operator: CITIZEN ENERGY, LLC

Lease Name and No.: LOVES 3H-21-16

Accessibility: From the South.

Directions: From the junction of State HWY 152 & US HWY 81 in the town of Union City, OK, go 1.0 mile North on US HWY 81, then go 0.2 miles West on "SW 59th St" to the Southeast Quarter of Section 21-11N-7W on the North side of the road.



1 inch = 0.5 mile

provided by:
Arkoma Surveying and Mapping, PLLC
P.O. Box 238 Wilburton, OK 74578
Ph. 918-465-5711 Fax 918-465-5030
Certificate of Authorization No. 5348
Expires June 30, 2020

