

OKLAHOMA CORPORATION COMMISSION  
OIL & GAS CONSERVATION DIVISION  
P.O. BOX 52000  
OKLAHOMA CITY, OK 73152-2000  
(Rule 165:10-3-1)

API NUMBER: 073 26561

Approval Date: 05/02/2019

Expiration Date: 11/02/2020

Horizontal Hole Oil & Gas

PERMIT TO DRILL

WELL LOCATION: Sec: 02 Twp: 16N Rge: 6W

County: KINGFISHER

SPOT LOCATION: ☐ SW ☐ SW ☐ SE ☐ SW

FEET FROM QUARTER: FROM SOUTH FROM WEST

SECTION LINES: 250 1574

Lease Name: ACES HIGH 1606

Well No: 3-11MH

Well will be 250 feet from nearest unit or lease boundary.

Operator Name: OKLAHOMA ENERGY ACQUISITIONS LP

Telephone: 2815300991

OTC/OCC Number: 23509 0

OKLAHOMA ENERGY ACQUISITIONS LP  
15021 KATY FREEWAY STE 400  
HOUSTON, TX 77094-1900

ERVIN F. YOUNG 1997 TRUST  
18656 EAST 730 ROAD  
DOVER OK 73734

Formation(s) (Permit Valid for Listed Formations Only):

| Name                           | Depth | Name | Depth |
|--------------------------------|-------|------|-------|
| 1 MISSISSIPPIAN (LESS CHESTER) | 7484  | 6    |       |
| 2                              |       | 7    |       |
| 3                              |       | 8    |       |
| 4                              |       | 9    |       |
| 5                              |       | 10   |       |

Spacing Orders: 656961

Location Exception Orders:

Increased Density Orders:

Pending CD Numbers: 201901824  
201901828  
201901825

Special Orders:

Total Depth: 12500

Ground Elevation: 1092

**Surface Casing: 500**

Depth to base of Treatable Water-Bearing FM: 160

Under Federal Jurisdiction: No

Fresh Water Supply Well Drilled: No

Surface Water used to Drill: No

**PIT 1 INFORMATION**

Approved Method for disposal of Drilling Fluids:

Type of Pit System: CLOSED Closed System Means Steel Pits

Type of Mud System: WATER BASED

Chlorides Max: 5000 Average: 1800

Is depth to top of ground water greater than 10ft below base of pit? Y

Within 1 mile of municipal water well? N

Wellhead Protection Area? N

Pit is not located in a Hydrologically Sensitive Area.

Category of Pit: C

Liner not required for Category: C

Pit Location is NON HSA

Pit Location Formation: SALT PLAINS

D. One time land application -- (REQUIRES PERMIT) PERMIT NO: 19-36546  
H. CLOSED SYSTEM=STEEL PITS PER OPERATOR REQUEST

This permit does not address the right of entry or settlement of surface damages.  
The duration of this permit is SIX MONTHS, except as otherwise provided by Rule 165: 10-3-1.  
Rule 165: 10-3-4 (c) (7) (e) - The Operator shall give 24 Hours notice by telephone to the appropriate District Office of the Conservation Division as to when Surface Casing will be run.

# HORIZONTAL HOLE 1

Sec 11 Twp 16N Rge 6W County KINGFISHER

Spot Location of End Point: SW SW SE SW

Feet From: SOUTH 1/4 Section Line: 165

Feet From: WEST 1/4 Section Line: 1495

Depth of Deviation: 6630

Radius of Turn: 573

Direction: 181

Total Length: 4970

Measured Total Depth: 12500

True Vertical Depth: 7484

End Point Location from Lease,  
Unit, or Property Line: 165

## Notes:

### Category

### Description

DEEP SURFACE CASING

4/29/2019 - G71 - APPROVED; NOTIFY OCC FIELD INSPECTOR IMMEDIATELY OF ANY LOSS OF CIRCULATION OR FAILURE TO CIRCULATE CEMENT TO SURFACE ON ANY CONDUCTOR OR SURFACE CASING

HYDRAULIC FRACTURING

4/29/2019 - G71 - OCC 165:10-3-10 REQUIRES:

1) PRIOR TO COMMENCEMENT OF HYDRAULIC FRACTURING OPERATIONS FOR HORIZONTAL WELLS, NOTICE GIVEN FIVE BUSINESS DAYS IN ADVANCE TO OFFSET OPERATORS WITH WELLS COMPLETED IN THE SAME COMMON SOURCE OF SUPPLY WITHIN 1/2 MILE;

2) WITH NOTICE ALSO GIVEN 48 HOURS IN ADVANCE OF HYDRAULIC FRACTURING ALL WELLS TO BOTH THE OCC CENTRAL OFFICE AND LOCAL DISTRICT OFFICES, USING THE "FRAC NOTICE FORM" FOUND AT THE FOLLOWING LINK: [OCCEWEB.COM/OG/OGFORMS.HTML](http://OCCEWEB.COM/OG/OGFORMS.HTML); AND,

3) THE CHEMICAL DISCLOSURE OF HYDRAULIC FRACTURING INGREDIENTS FOR ALL WELLS TO BE REPORTED TO FRACFOCUS WITHIN 60 DAYS AFTER THE CONCLUSION THE HYDRAULIC FRACTURING OPERATIONS, USING THE FOLLOWING LINK: [FRACFOCUS.ORG](http://FRACFOCUS.ORG)

PENDING CD - 201901824

4/30/2019 - GB7 - 11-16N-6W  
X656961 MSNLC  
3 WELLS  
NO OP. NAMED  
REC 04/24/2019 (M.NORRIS)

PENDING CD - 201901825

4/30/2019 - GB7 - (I.O.) 11-16N-6W  
X165:10-3-28(C)(2)(B) MSNLC, (ACES HIGH 1606 3-11MH)  
NO CLOSER THAN 485' TO CAPTAIN WILLAIMSON 1-11\*\*\*  
REC 04/15/2019 (M.NORRIS)

\*\*\*WRONG WELL NUMBER ON CAPTAIN WILLAIMSON; WILL FIX PER ATTORNEY FOR OP.

PENDING CD - 201901828

4/30/2019 - GB7 - (I.O.) 11-16N-6W  
X656961 MSNLC  
COMPL. INT. (11-16N6W) NCT 165' FSL, NCT 165' FNL\*\*\*, NCT 1370' FWL  
NO OP. NAMED  
REC 04/15/2019 (M.NORRIS)

\*\*\*WELL DRILLED NORTH TO SOUTH; WILL BE CORRECTED AT HEARING PER ATTORNEY FOR OP.

SPACING - 656961

4/30/2019 - GB7 - (640)(HOR) 11-16N-6W  
EST MSNLC  
EXT OTHERS  
POE TO BHL NCT 660' FB  
(COEXIST SP. ORDER 61541 MSSLM)

This permit does not address the right of entry or settlement of surface damages.

073 26561 ACES HIGH 1606 3-11MH

The duration of this permit is SIX MONTHS, except as otherwise provided by Rule 165: 10-3-1.

Rule 165: 10-3-4 (c) (7) (e) - The Operator shall give 24 Hours notice by telephone to the appropriate District Office of the Conservation Division as to when Surface Casing will be run.

KINGFISHER County, Oklahoma  
250'FSL - 1574'FWL Section 2 Township 16N Range 06W I.M.

BEARINGS ARE GRID  
OKLAHOMA SPC, NAD 27, NORTH ZONE

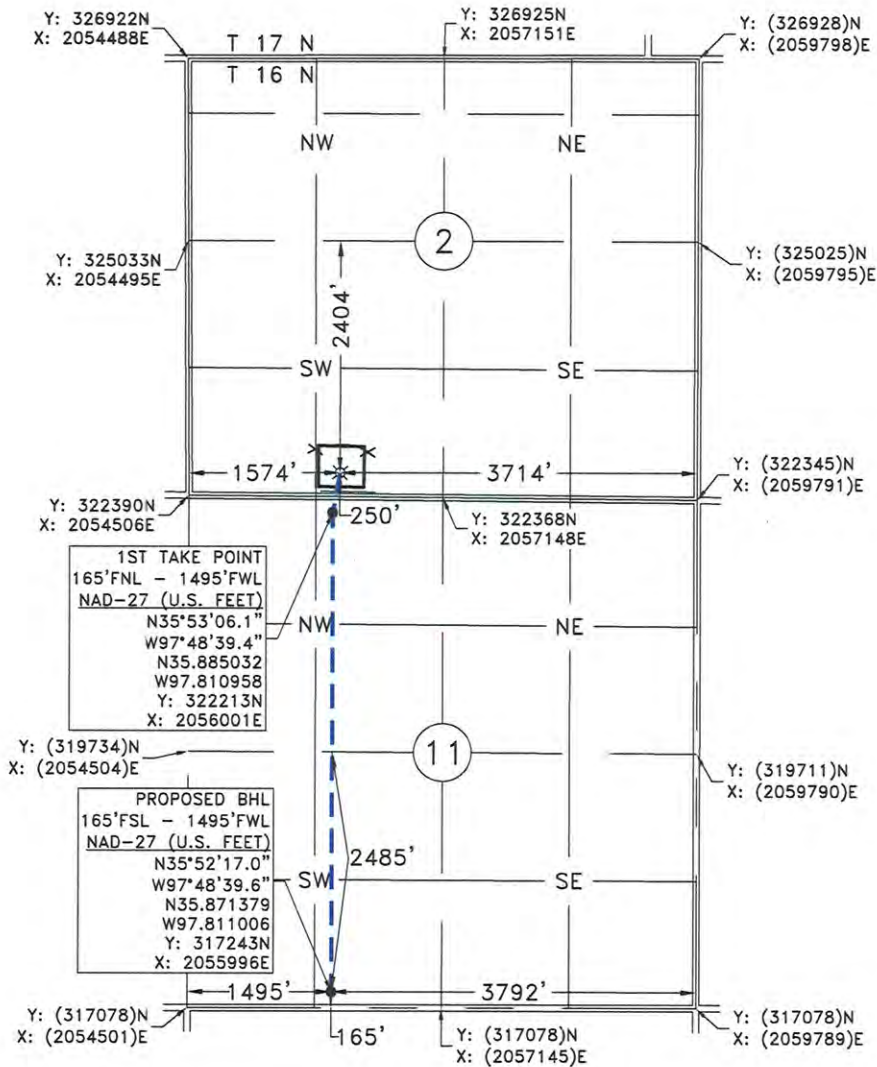

GPS OBSERVATION: LATITUDE: N35°53'10.2"  
LONGITUDE: W97°48'38.5" STATE PLANE NAD 27 Y: 322627N  
LATITUDE: N35.886169 OKLAHOMA NORTH ZONE X: 2056077E  
LONGITUDE: W97.810697

Operator: OKLAHOMA ENERGY ACQUISITIONS, LP Date Staked: 4/19/2019  
Lease Name: ACES HIGH 1606 Well No.: 3-11MH Elevation: 1092'  
Topography and Vegetation: CULTIVATED WHEAT FIELD  
Good Drill Site? YES Reference or Alt. Location Stakes Set: NONE  
Best Accessibility to Location: FROM COUNTY ROAD

Distance and Direction  
from Hwy. Jct. or town: FROM THE JUNCTION OF US HWY. 81 AND ST. HWY 33 IN KINGFISHER, OK.  
HEAD EAST 5.6 MILES ON ST. HWY. 33, THEN NORTH 2 MILES ON CO. RD. N2900, THEN EAST 1.3  
MILES ON CO. RD. E0780, TURN NORTH INTO LOCATION.

FRED ANTHONY SELESKY  
OKLAHOMA L.P.L.S. NO.: 1860  
DATE: 4-25-2019



PO. BOX 960  
MEEKER, OK 74855  
OFF. (405) 273-0954  
FAX (405) 273-0580  
C.A. NO. 4091 (LS)  
EXP. DATE 6-30-2020

**EXHIBIT "A" PRELIMINARY**  
ACES HIGH 1606 3-11MH  
250'FSL - 1574'FWL  
SECTION 2, T 16 N - R 06 W, I.M.,  
KINGFISHER COUNTY, OKLAHOMA

|                          |                 |            |
|--------------------------|-----------------|------------|
| DRAWN BY: JE             | DATE: 4/22/19   | CHK'D: FAS |
| GATEWAY NO.: 17-0729-601 | SCALE: 1"=2000' |            |
| PN:                      | AFE:            |            |
| REV. DWN.                | DESCRIPTION     | DATE       |
|                          |                 |            |
|                          |                 |            |
|                          |                 |            |

NOTE:  
This is a plat of a proposed well location and does not represent a true boundary survey. The information shown hereon shall not be relied upon for the location or establishment of land boundary lines. All of the positions shown hereon have not been verified as being actual Section, Quarter or Property corners. Positions shown in (Parentheses) are based upon local occupation and improvements or calculated per proportional measurement and/or G.L.O. record distances. Review this plat and notify Gateway Services Group, LLC immediately of any possible discrepancy.