

API NUMBER: 121 24881

OKLAHOMA CORPORATION COMMISSION  
OIL & GAS CONSERVATION DIVISION  
P.O. BOX 52000  
OKLAHOMA CITY, OK 73152-2000  
(Rule 165:10-3-1)

Approval Date: 10/01/2021  
Expiration Date: 04/01/2023

Straight Hole Oil & Gas

**PERMIT TO DRILL**

WELL LOCATION: Section: 25 Township: 4N Range: 15E County: PITTSBURG

SPOT LOCATION: ☐ NE ☐ NE ☐ SW ☐ NE FEET FROM QUARTER: FROM NORTH FROM EAST  
SECTION LINES: 1620 1620

Lease Name: WHITING Well No: 4-25 Well will be 1620 feet from nearest unit or lease boundary.  
Operator Name: OXLEY ENERGY LLC Telephone: 7134676427 OTC/OCC Number: 24290 0

OXLEY ENERGY LLC  
PO BOX 19545  
HOUSTON, TX 77224-9545

BENNIE GREENWAY  
16112 STATE HWY 63  
HARTSHORNE OK 74547

Formation(s) (Permit Valid for Listed Formations Only):

Name	Code	Depth
1 MIDDLE ATOKA	403ATOKM	7800

Spacing Orders: 114315  
116454

Location Exception Orders: No Exceptions

Increased Density Orders: 718066

Pending CD Numbers: No Pending

Working interest owners' notified: \*\*\*

Special Orders: No Special

Total Depth: 9500 Ground Elevation: 629

Surface Casing: 1200

Depth to base of Treatable Water-Bearing FM: 40

Deep surface casing has been approved

Under Federal Jurisdiction: No  
Fresh Water Supply Well Drilled: No  
Surface Water used to Drill: No

Approved Method for disposal of Drilling Fluids:

D. One time land application -- (REQUIRES PERMIT)

PERMIT NO: 21-37869

H. (Other)

SEE MEMO

**PIT 1 INFORMATION**

Type of Pit System: CLOSED Closed System Means Steel Pits

Type of Mud System: OIL BASED

Chlorides Max: 300000 Average: 200000

Is depth to top of ground water greater than 10ft below base of pit? Y

Within 1 mile of municipal water well? N

Wellhead Protection Area? N

Pit is located in a Hydrologically Sensitive Area.

Category of Pit: C

Liner not required for Category: C

Pit Location is: AP/TE DEPOSIT

Pit Location Formation: TERRACE

**PIT 2 INFORMATION**

Type of Pit System: CLOSED Closed System Means Steel Pits

Type of Mud System: WATER BASED

Chlorides Max: 8000 Average: 5000

Is depth to top of ground water greater than 10ft below base of pit? Y

Within 1 mile of municipal water well? N

Wellhead Protection Area? N

Pit is located in a Hydrologically Sensitive Area.

Category of Pit: C

Liner not required for Category: C

Pit Location is: AP/TE DEPOSIT

Pit Location Formation: TERRACE

**NOTES:**

This permit does not address the right of entry or settlement of surface damages. The duration of this permit is 18 MONTHS, except as otherwise provided by Rule 165: 10-3-1. Rule 165: 10-3-4 (c) (7) (e) - The Operator shall give 24 Hours notice by telephone to the appropriate District Office of the Conservation Division as to when Surface Casing will be run.

Category	Description
DEEP SURFACE CASING	[10/1/2021 - GC2] - APPROVED; NOTIFY OCC FIELD INSPECTOR IMMEDIATELY OF ANY LOSS OF CIRCULATION OR FAILURE TO CIRCULATE CEMENT TO SURFACE ON ANY CONDUCTOR OR SURFACE CASING
HYDRAULIC FRACTURING	<p>[10/1/2021 - GC2] - OCC 165:10-3-10 REQUIRES:</p> <p>1) NOTICE SHALL BE GIVEN AT LEAST 5 BUSINESS DAYS PRIOR TO COMMENCEMENT OF HYDRAULIC FRACTURING OPERATIONS ON A HORIZONTAL WELL TO OPERATORS PRODUCING WELLS WITHIN 1 MILE OF THE COMPLETION INTERVAL OF THE SUBJECT WELL. THE NOTICE TO SUCH OPERATORS SHALL CONTAIN THE INFORMATION IN FORM 6000NOO. IF THE HYDRAULIC FRACTURING OPERATIONS SCHEDULE CHANGES AFTER NOTICE HAS BEEN PROVIDED, RESULTING IN A DELAY OF OPERATIONS OF MORE THAN 5 DAYS FROM THE INITIAL NOTICE, NEW NOTICE IS REQUIRED TO BE GIVEN;</p> <p>2) NOTICE WILL BE GIVEN TO THE OCC CENTRAL OFFICE AND LOCAL DISTRICT OFFICES AT LEAST 48 HOURS PRIOR TO COMMENCEMENT OF HYDRAULIC FRACTURING OPERATIONS. FORM 6000NHF SHALL BE USED AND IS FOUND AT THIS LINK: <a href="http://OCCEWEB.COM/OG/OGFORMS.HTML">OCCEWEB.COM/OG/OGFORMS.HTML</a>; AND,</p> <p>3) THE CHEMICAL DISCLOSURE OF HYDRAULIC FRACTURING INGREDIENTS FOR ALL WELLS IS TO BE REPORTED TO FRACFOCUS WITHIN 60 DAYS AFTER THE CONCLUSION OF HYDRAULIC FRACTURING OPERATIONS, FOUND AT <a href="http://FRACFOCUS.ORG">FRACFOCUS.ORG</a></p>
INCREASED DENSITY - 718066	<p>[10/1/2021 - G56] - 25-4N-15E X114315/116454 ATOKM 1 WELL OXLEY ENERGY, LLC 4/29/2021</p>
MEMO	[10/1/2021 - GC2] - CLOSED SYSTEM=STEEL PITS (REQUIRED - BRUSHY CREEK), OBM RETURNED TO VENDOR, CUTTINGS PERMITTED PER DISTRICT
SPACING - 114315	<p>[10/1/2021 - G56] - (640) 25-4N-15E EXT 65864/VAR/112241 ATOKM</p>
SPACING - 116454	[10/1/2021 - G56] - NPT CORRECTING LOCATION OF PERMITTED WELL IN ORDER 114315

# HOFFMAN ASSOCIATES INC

320 O'Bryan Lane • Van Buren, AR 72956  
Office: 479.474.7916 • Cell: 479.651.1008  
Surveying & Engineering • hanna-inc.com

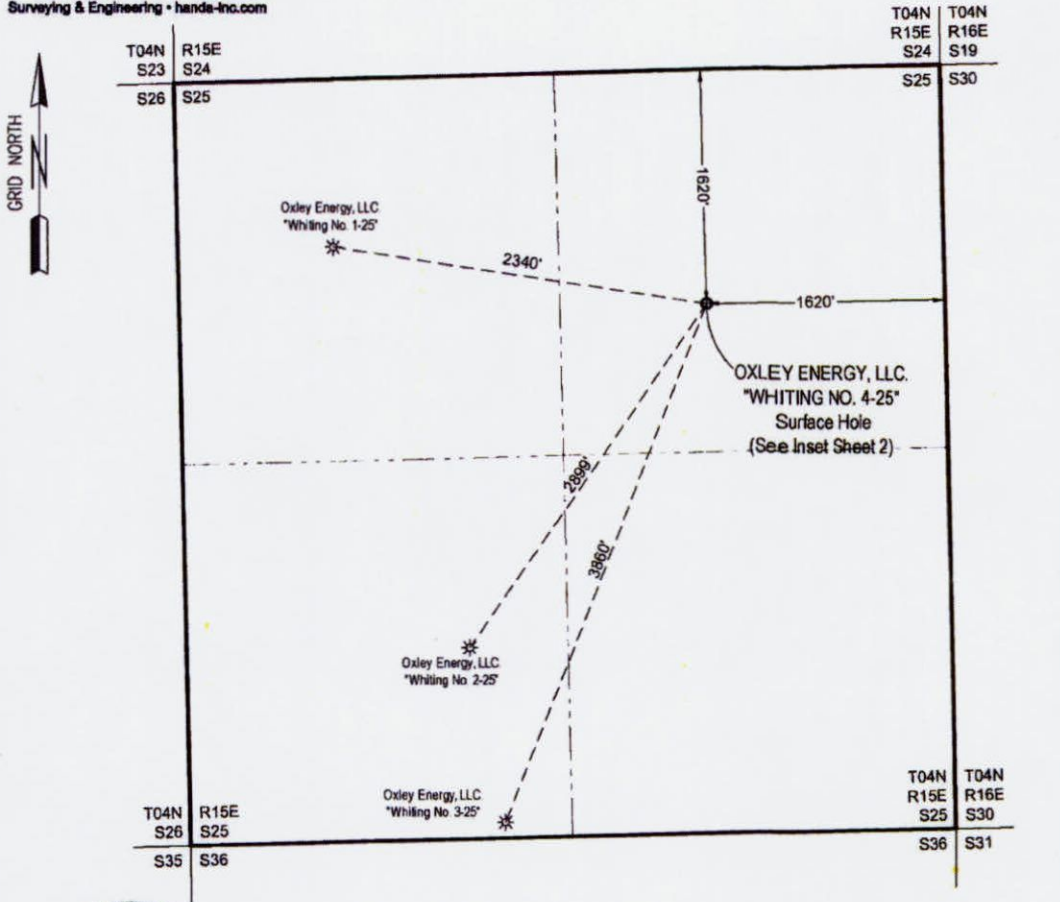

Ivan L. Hoffman, Jr.  
Professional Land Surveyor No. 1041  
Hoffman & Associates, Inc.  
Certificate of Authorization No.  
CA 1544 (PEALS)

08-19-2021

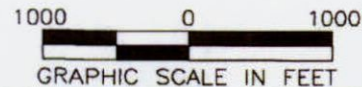

## DRIVING DIRECTIONS:

FROM THE INTERSECTION OF U.S. HIGHWAY 270 & OKLAHOMA HIGHWAY 63 AT HAILEYVILLE OKLAHOMA; TRAVEL WEST ON OKLAHOMA HIGHWAY 63, 6.7 MILES TO A FIELD ROAD WITH GATE; TURN LEFT (SOUTH) AND TRAVEL 0.15 MILES TO A PASTURE FEED LOT; GAS WELL LOCATION IS ±2800 FEET SOUTH IN PASTURE.

## COMPANY:

OXLEY ENERGY, LLC

## WELL NAME:

WHITING

## WELL #:

4-25

## LOCATION:

SECTION 25, T-04-N, R-15-E  
PITTSBURGH COUNTY, OKLAHOMA

PROJECT COORDINATE SYSTEM ESTABLISHED  
WITH GPS RECEIVER, RTK METHOD.

## SURFACE HOLE LOCATION:

1620 FEET FROM THE NORTH SECTION LINE  
1620 FEET FROM THE EAST SECTION LINE

ELEVATION MSL  
629.0

## GEOGRAPHIC (NAD27):

LATITUDE: 34.792413°  
LONGITUDE: -95.676949°

## STATE PLANE (NAD27, AR NORTH, FEET):

NORTHING: 539,002.988  
EASTING: 2,697,423.776

## DISTANCE / DIRECTION FROM NEAREST TOWN:

±5.8 MILES SOUTHWEST FROM HAILEYVILLE, OK 74546

## CERTIFICATION:

I HEREBY CERTIFY THAT THE ABOVE DESCRIBED WELL LOCATION WAS  
SURVEYED AND STAKED ON THE GROUND AS SHOWN AUGUST 19, 2021.

## LEGEND:

- PROPOSED SURFACE HOLE / BOTTOM HOLE
- ✱ EXISTING / PRODUCING WELLHEAD
- ✕ ABANDONED WELL
- ✱ PLUGGED & ABANDONED WELL
- △ CUT CONDUCTOR

## REVISIONS:

DATE: 08-31-2021  
BK:189 PG:50  
DRAWN BY: S SMITH  
SCALE: 1" = 1000'  
DRAWING NO. 60475  
SHEET NO. 1 OF 3



# HOFFMAN ASSOCIATES INC

320 O'Bryan Lane • Van Buren, AR 72956  
Office: 479.474.7916 • Cell: 479.651.1008  
Surveying & Engineering • hanna-inc.com

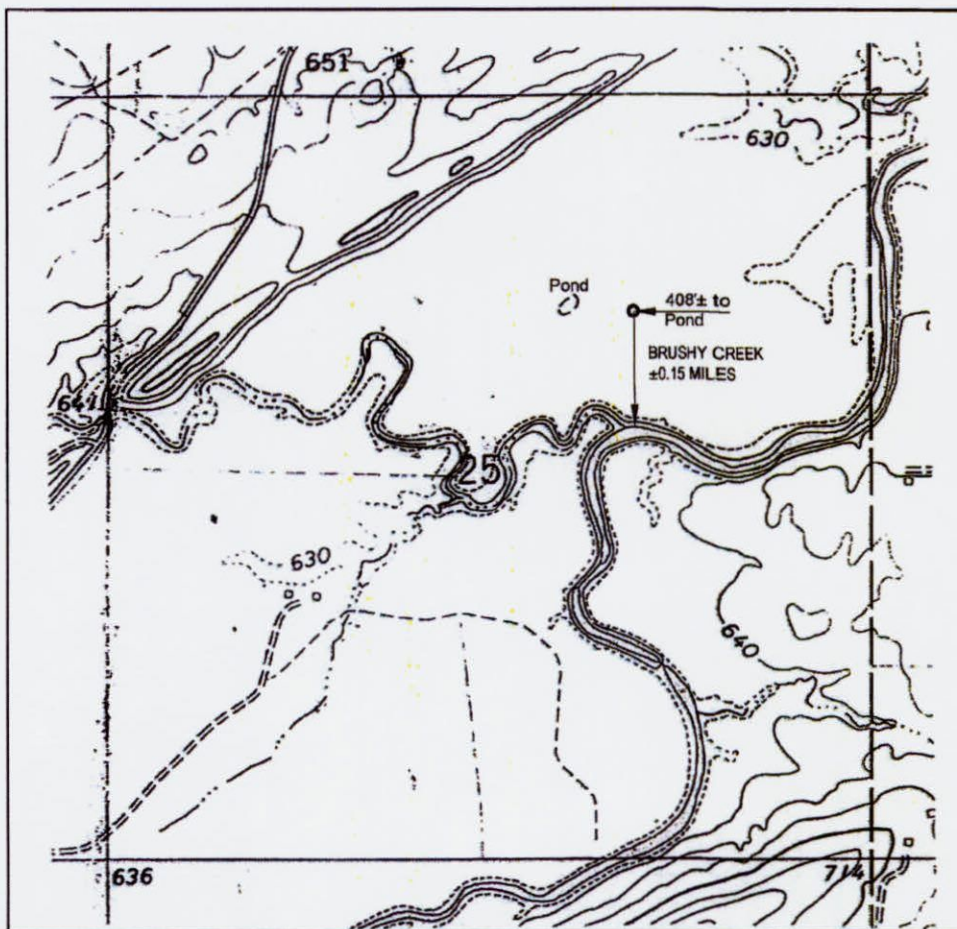
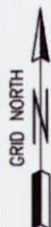

NAME AND DISTANCE TO THE NEAREST STREAM:  
BRUSHY CREEK IS LOCATED ±0.15 MILES SOUTH  
OF PROPOSED WELL LOCATION.



HARTSHORNE SW, OKLA.  
N3445-W9537.5/7.6

1967

ANS 5853 I SW-SERIES V883

CONTOUR INTERVAL 20 FEET  
DOTTED LINES REPRESENT 10-FOOT CONTOURS  
DATUM IS MEAN SEA LEVEL

1000 0 1000

GRAPHIC SCALE IN FEET

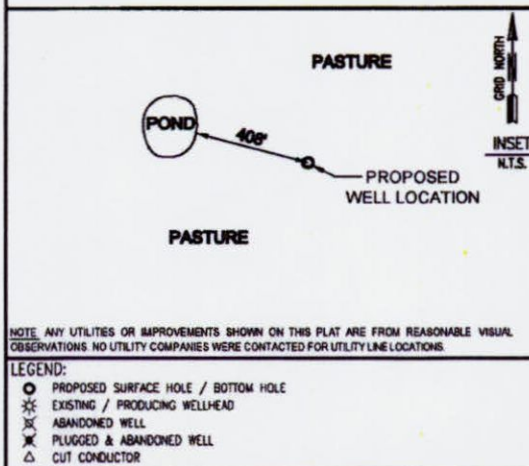

NOTE: ANY UTILITIES OR IMPROVEMENTS SHOWN ON THIS PLAT ARE FROM REASONABLE VISUAL  
OBSERVATIONS. NO UTILITY COMPANIES WERE CONTACTED FOR UTILITY LINE LOCATIONS.

## LEGEND:

- PROPOSED SURFACE HOLE / BOTTOM HOLE
- ⊗ EXISTING / PRODUCING WELLHEAD
- ⊗ ABANDONED WELL
- ⊗ PLUGGED & ABANDONED WELL
- △ CUT CONDUCTOR

COMPANY:

OXLEY ENERGY, LLC

WELL NAME:

WHITING

WELL #:

4-25

LOCATION:

SECTION 25, T-04-N, R-15-E  
PITTSBURGH COUNTY, OKLAHOMA

SURFACE HOLE LOCATION:

1620 FEET FROM THE NORTH SECTION LINE  
1620 FEET FROM THE EAST SECTION LINE

BOTTOM HOLE LOCATION:

1620 FEET FROM THE NORTH SECTION LINE  
1620 FEET FROM THE EAST SECTION LINE

REVISIONS:

DATE: 08-31-2021

BK: CXXX PG: XX

DRAWN BY: S. SMITH

SCALE: 1" = 1000'

DRAWING NO. 60475

SHEET NO. 2 OF 3





320 O'Bryan Lane • Van Buren, AR 72956  
Office: 479.474.7916 • Cell: 479.651.1008  
Surveying & Engineering • [handa-inc.com](http://handa-inc.com)

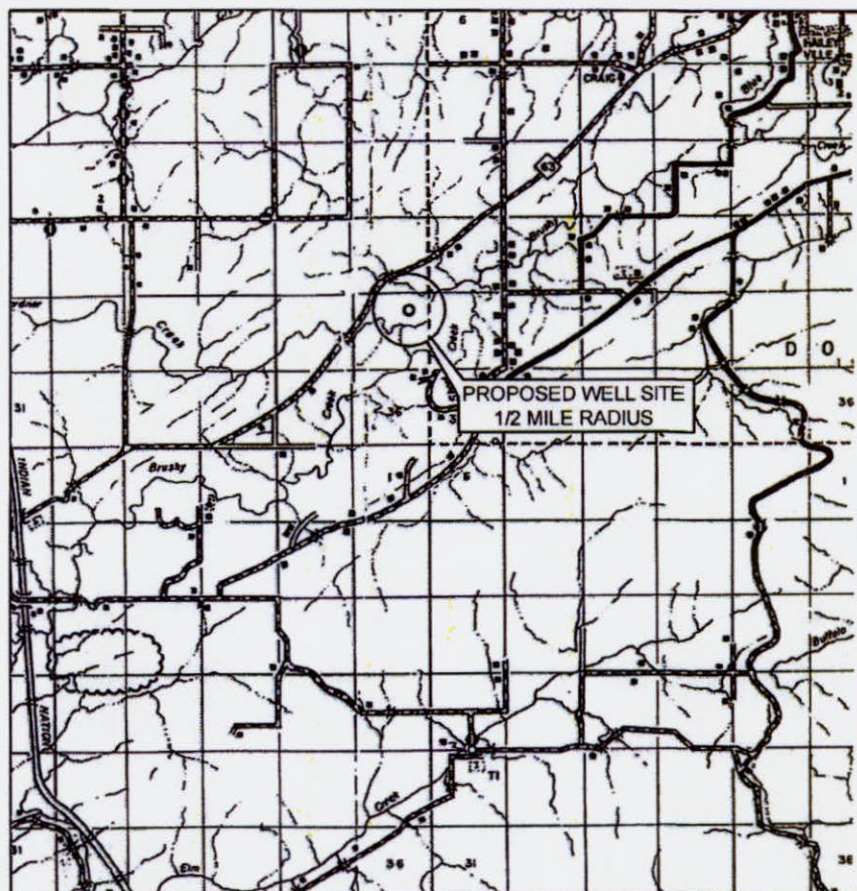
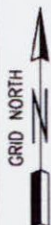

GENERAL HIGHWAY MAP  
**PITTSBURG COUNTY**  
OKLAHOMA

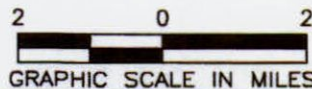

**DRIVING DIRECTIONS:**

FROM THE INTERSECTION OF U.S. HIGHWAY 270 & OKLAHOMA HIGHWAY 63 AT  
HAILEYVILLE OKLAHOMA; TRAVEL WEST ON OKLAHOMA HIGHWAY 63 6.7 MILES TO A  
FIELD ROAD WITH GATE; TURN LEFT (SOUTH) AND TRAVEL 0.15 MILES TO A PASTURE  
FEED LOT; GAS WELL LOCATION IS ±2600 FEET SOUTH IN PASTURE.

COMPANY:

OXLEY ENERGY, LLC

WELL NAME:	WHITING
WELL #:	4-25

LOCATION: SECTION 25, T-04-N, R-15-E  
PITTSBURGH COUNTY, OKLAHOMA

SURFACE HOLE LOCATION:  
1620 FEET FROM THE NORTH SECTION LINE  
1620 FEET FROM THE EAST SECTION LINE

BOTTOM HOLE LOCATION:  
1620 FEET FROM THE NORTH SECTION LINE  
1620 FEET FROM THE EAST SECTION LINE

DISTANCE / DIRECTION FROM NEAREST TOWN:  
±6.8 MILES SOUTHWEST FROM HAILEYVILLE, OK 74546

**LEGEND:**

- LEGEND:
- PROPOSED SURFACE HOLE / BOTTOM HOLE
  - ⊙ EXISTING / PRODUCING WELLHEAD
  - ⊗ ABANDONED WELL
  - ⊗ PLUGGED & ABANDONED WELL
  - △ CUT CONDUCTOR

## REVISIONS:

DATE: 08-31-2021

DATE: 06-31-2021
BK:CXXX PG:XX

DRAWN BY: S SMITH

SCALE: 1" = 2 MILES

DRAWING NO. 60475

SHEET NO. 3 OF 3