

API NUMBER: 009 21998

OKLAHOMA CORPORATION COMMISSION  
OIL & GAS CONSERVATION DIVISION  
P.O. BOX 52000  
OKLAHOMA CITY, OK 73152-2000  
(Rule 165:10-3-1)

Approval Date: 03/06/2020

Expiration Date: 09/06/2021

Multi Unit

Oil & Gas

## PERMIT TO DRILL

WELL LOCATION: Section: 21 Township: 11N Range: 26W County: BECKHAM

SPOT LOCATION: ☐ SE ☐ NW ☐ NE ☐ NE FEET FROM QUARTER: FROM NORTH FROM EAST  
SECTION LINES: 501 681

Lease Name: BLEVINS 16X9-22-26

Well No: 1HC

Well will be 501 feet from nearest unit or lease boundary.

Operator Name: FOURPOINT ENERGY LLC

Telephone: 3032900990

OTC/OCC Number: 23429 0

FOURPOINT ENERGY LLC  
100 SAINT PAUL ST STE 400  
DENVER, CO 80206-5140

MICHAEL W BLEVINS  
129 E MAIN STREET  
SAYRE OK 73662

Formation(s) (Permit Valid for Listed Formations Only):

Name	Code	Depth
1 GRANITE WASH UP (MO)	405MSGWU	10720

Spacing Orders: 522407  
523162  
494544

Location Exception Orders: No Exceptions

Increased Density Orders: No Density Orders

Pending CD Numbers: 201901675  
201901674

Special Orders: No Special Orders

Total Depth: 22009

Ground Elevation: 2147

Surface Casing: 210

Depth to base of Treatable Water-Bearing FM: 60

Under Federal Jurisdiction: No  
Fresh Water Supply Well Drilled: No  
Surface Water used to Drill: Yes

Approved Method for disposal of Drilling Fluids:

D. One time land application -- (REQUIRES PERMIT)

PERMIT NO: 20-37244

H. SEE MEMO

### PIT 1 INFORMATION

Type of Pit System: CLOSED Closed System Means Steel Pits

Type of Mud System: WATER BASED

Chlorides Max: 8000 Average: 5000

Is depth to top of ground water greater than 10ft below base of pit? Y

Within 1 mile of municipal water well? N

Wellhead Protection Area? N

Pit is located in a Hydrologically Sensitive Area.

Category of Pit: C

Liner not required for Category: C

Pit Location is: BED AQUIFER

Pit Location Formation: OGALLALA

### PIT 2 INFORMATION

Type of Pit System: CLOSED Closed System Means Steel Pits

Type of Mud System: OIL BASED

Chlorides Max: 300000 Average: 200000

Is depth to top of ground water greater than 10ft below base of pit? Y

Within 1 mile of municipal water well? N

Wellhead Protection Area? N

Pit is located in a Hydrologically Sensitive Area.

Category of Pit: C

Liner not required for Category: C

Pit Location is: BED AQUIFER

Pit Location Formation: OGALLALA

This permit does not address the right of entry or settlement of surface damages.

The duration of this permit is 18 MONTHS, except as otherwise provided by Rule 165: 10-3-1.

Rule 165: 10-3-4 (c) (7) (e) - The Operator shall give 24 Hours notice by telephone to the appropriate District

Office of the Conservation Division as to when Surface Casing will be run.

## MULTI UNIT HOLE 1

Section: 9	Township: 11N	Range: 26W	Total Length: 10285
County: ROGER MILLS			Measured Total Depth: 22009
Spot Location of End Point: N2	N2	N2	NE
Feet From: <b>NORTH</b>	1/4 Section Line: 100		True Vertical Depth: 10800
Feet From: <b>EAST</b>	1/4 Section Line: 1320		End Point Location from Lease, Unit, or Property Line: 100

## NOTES:

Category	Description
HYDRAULIC FRACTURING	<p>2/24/2020 - GC2 - OCC 165:10-3-10 REQUIRES:</p> <p>1) PRIOR TO COMMENCEMENT OF HYDRAULIC FRACTURING OPERATIONS FOR HORIZONTAL WELLS, NOTICE GIVEN FIVE BUSINESS DAYS IN ADVANCE TO OFFSET OPERATORS WITH WELLS COMPLETED IN THE SAME COMMON SOURCE OF SUPPLY WITHIN 1/2 MILE;</p> <p>2) WITH NOTICE ALSO GIVEN 48 HOURS IN ADVANCE OF HYDRAULIC FRACTURING ALL WELLS TO BOTH THE OCC CENTRAL OFFICE AND LOCAL DISTRICT OFFICES, USING THE "FRAC NOTICE FORM" FOUND AT THE FOLLOWING LINK: <a href="http://OCCWEB.COM/OG/OGFORMS.HTML">OCCWEB.COM/OG/OGFORMS.HTML</a>; AND,</p> <p>3) THE CHEMICAL DISCLOSURE OF HYDRAULIC FRACTURING INGREDIENTS FOR ALL WELLS TO BE REPORTED TO FRACFOCUS WITHIN 60 DAYS AFTER THE CONCLUSION THE HYDRAULIC FRACTURING OPERATIONS, USING THE FOLLOWING LINK: <a href="http://FRACFOCUS.ORG">FRACFOCUS.ORG</a></p>
MEMO	2/24/2020 - GC2 - CLOSED SYSTEM=STEEL (REQUIRED - SWEETWATER CREEK), OBM RETURNED TO VENDOR, CUTTINGS PERMITTED PER DISTRICT
PENDING CD - 201901674	<p>3/6/2020 - GC2 - (I.O.) 9 &amp; 16-11N-26W EST MULTIUNIT HORIZONTAL WELL X522407/523162 MSGWU 9-11N-26W X494544 MSGWU 16-11N-26W 50% 9-11N-26W 50% 16-11N-26W NO OP. NAMED REC. 1-31-2020 (PRESLAR)</p>
PENDING CD - 201901675	<p>3/6/2020 - GC2 - (I.O.) 9 &amp; 16-11N-26W X522407/523162 MSGWU 9-11N-26W X494544 MSGWU 16-11N-26W COMPL. INT. (16-11N-26W) NCT 0' FNL, NCT 330' FSL, NCT 660' FEL COMPL. INT. (9-11N-26W) NCT 0' FSL, NCT 330' FNL, NCT 660' FEL NO OP. NAMED REC. 1-31-2020 (PRESLAR)</p>
SPACING - 494544	<p>3/6/2020 - GC2 - (640) 16-11N-26W EXT 157235 MSGWU, OTHERS</p>
SPACING - 522407	<p>3/6/2020 - GC2 - (640) 9-11N-26W EXT 487140 DMGWU***, OTHERS</p> <p>S/B MSGWU; WAS FIXED IN A NUN PRO TUNC</p>
SPACING - 523162	<p>3/6/2020 - GC2 - (640) 9-11N-26W NPT PARAGRAPH 4 OF THE "FINDINGS" AND PARAGRAPH 1 OF THE "ORDER", THE UPPER GRANITE WASH (MISSOURIAN) IS IMPROPERLY IDENTIFIED AS THE UPPER GRANITE WAS (DES MOINES).</p>

This permit does not address the right of entry or settlement of surface damages.

The duration of this permit is 18 MONTHS, except as otherwise provided by Rule 165: 10-3-1.

Rule 165: 10-3-4 (c) (7) (e) - The Operator shall give 24 Hours notice by telephone to the appropriate District Office of the Conservation Division as to when Surface Casing will be run.

009 21998 BLEVINS 16X9-22-26 1HC

PROPOSED NEW WELL LOCATION PLAT

COMPANY FOURPOINT ENERGY, LLC LEASE BLEVINS 16X9-11-26 WELL NO. 1HC  
SECTION 21 TOWNSHIP 11-N RANGE 26-WIM LOCATION 501' FNL 681' FEL  
COUNTY BECKHAM STATE OKLAHOMA TOPOGRAPHY AND VEGETATION EXISTING PAD  
LATITUDE 35°25'15.25" LONGITUDE -99°56'55.63" NAD27 ELEVATION 2147' NGVD29 DATE STAKED 11/1/19  
DIRECTION FROM NEAREST TOWN APPROXIMATELY 2.0 MILES WEST OF SWEETWATER, OKLAHOMA

BLEVINS 16X9-11-26 #1HC			
LINE	GRID AZ	DISTANCE	
SL-FTP	323°38'	1049'	
FTP-LTP	01°25'	9866'	
LTP-BHL	01°45'	230'	

WELL NAME	DISTANCE TO HORIZ.
JOE #1-16	674'
PURPLE DOT #1-16	2340'
ROBERTS FAMILY #1-9	3287'

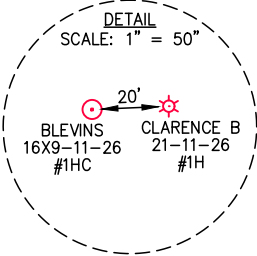

- WELL LEGEND
- PERMITTED
  - ⊕ DRY HOLE
  - OIL
  - ★ GAS
  - ★ OIL/GAS
  - PLUGGED OIL
  - ★ PLUGGED GAS
  - ★ PLUGGED OIL/GAS

- NOTE:
- This plat is intended for Oklahoma Corporation Commission Permit purposes only and is NOT to be relied upon as a boundary survey and is NOT to be used to convey or establish real property interests.
  - Bearings and dimensions shown are based on Grid Azimuth and Grid distance. All X,Y coordinates are based on NAD27, Oklahoma North Zone, U.S. Feet, unless otherwise specified.
  - X,Y Coordinates were derived from GPS static survey observations and/or RTK survey methods.
  - As-drilled data shown on this plat was provided by client and/or third party. Information was not nor has not been field verified by Surveyor.



105 HACKBERRY TRAIL • CANADIAN, TX 79014  
(806) 323-9773 • TEXAS FIRM NO. 10010100  
CERT. OF AUTH. NO. 7796, EXP. JUNE 30, 2020



FOURPOINT  
ENERGY

100 ST. PAUL STREET • SUITE 400 • DENVER, CO 80206

BLEVINS 16X9-11-26 #1HC	
FIELD:	KB,AH,GPS
DRAWN:	MLS
DATE:	11/7/19
CHECKED:	CBM
SHEET:	1 OF 4
REVISION:	



JOB NO. C219-192-1

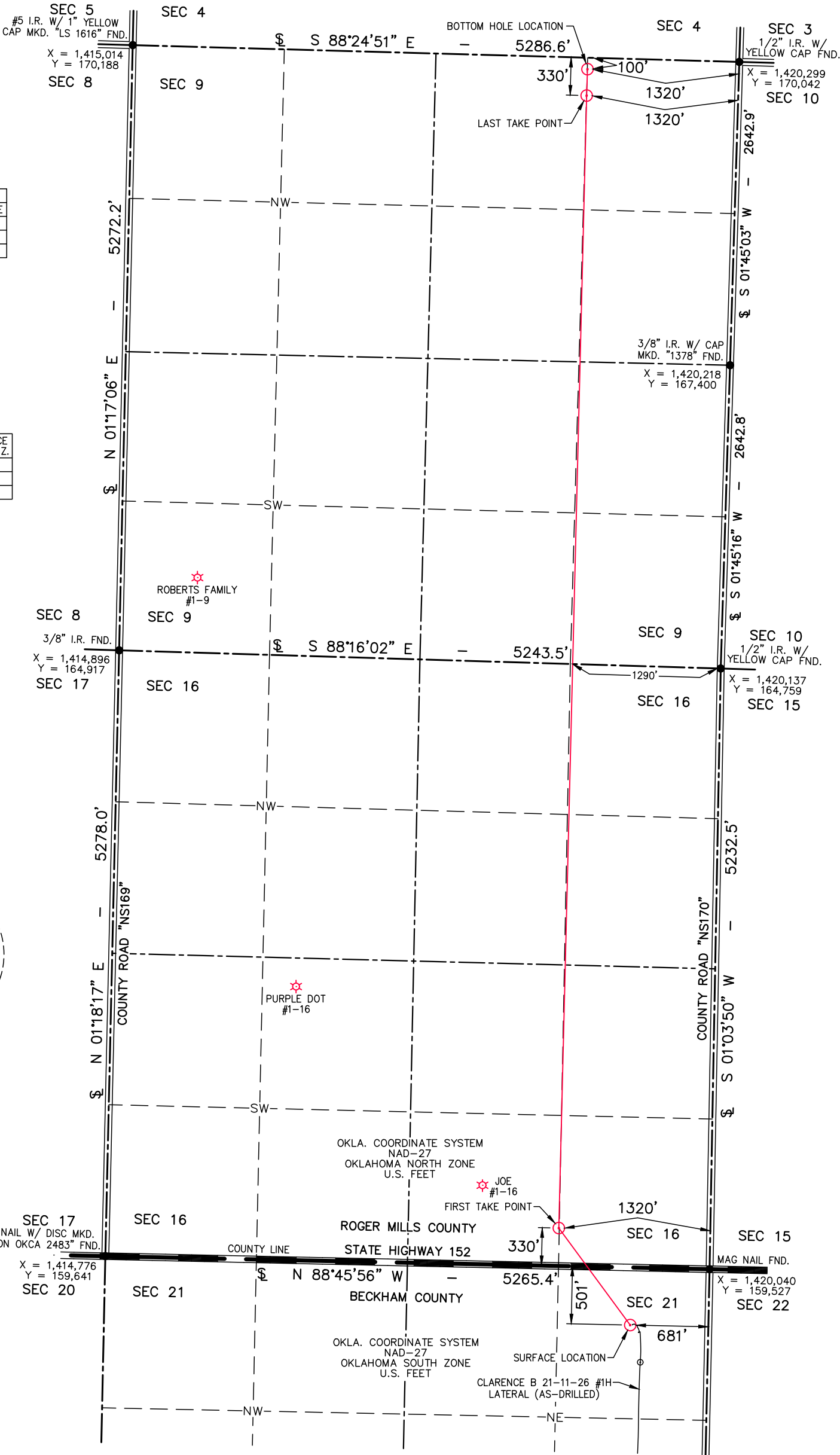

BOTTOM HOLE LOCATION  
100' FNL & 1320' FEL  
OF SECTION 9

NAD27:  
X = 1,418,976  
Y = 169,979  
35°27'03.33"  
-99°57'02.79"  
35.4509250°  
-99.9507750°  
NAD83:  
X = 1,387,374  
Y = 170,004  
35°27'03.51"  
-99°57'04.19"  
35.4509750°  
-99.9511639°

LAST TAKE POINT  
330' FNL & 1320' FEL  
OF SECTION 9

NAD27:  
X = 1,418,969  
Y = 169,749  
35°27'01.05"  
-99°57'02.82"  
35.4502917°  
-99.9507833°  
NAD83:  
X = 1,387,367  
Y = 169,774  
35°27'01.23"  
-99°57'04.22"  
35.4503417°  
-99.9511722°

FIRST TAKE POINT  
330' FNL & 1320' FEL  
OF SECTION 16

NAD27:  
X = 1,418,726  
Y = 159,886  
35°25'23.48"  
-99°57'03.36"  
35.4231889°  
-99.9509333°  
NAD83:  
X = 1,387,124  
Y = 159,911  
35°25'23.66"  
-99°57'04.76"  
35.4232389°  
-99.9513222°

SURFACE LOCATION  
501' FNL & 681' FEL  
OF SECTION 21

NAD27:  
OKLA. NORTH ZONE  
X = 1,419,349  
Y = 159,041  
OKLA. SOUTH ZONE  
X = 1,419,339  
Y = 765,332  
35°25'15.25"  
-99°56'55.63"  
35.4209028°  
-99.9487861°  
NAD83:  
OKLA. NORTH ZONE  
X = 1,387,747  
Y = 159,066  
OKLA. SOUTH ZONE  
X = 1,387,737  
Y = 765,375  
35°25'15.43"  
-99°56'57.03"  
35.4209528°  
-99.9491750°

THIS IS TO CERTIFY THAT THE ABOVE PLAT WAS PREPARED FROM FIELD NOTES OF ACTUAL SURVEYS MADE BY MYSELF OR OTHERS UNDER MY SUPERVISION AND THAT THE SAME ARE TRUE AND CORRECT TO THE BEST OF MY KNOWLEDGE AND BELIEF.

SIGNED: \_\_\_\_\_ DATED: 11/7/19

# ELEVATION VERIFICATION

COMPANY FOURPOINT ENERGY, LLC LEASE BLEVINS 16X9-11-26 WELL NO. 1HC  
 SECTION 21 TOWNSHIP 11-N RANGE 26-W LOCATION 501' FNL 681' FEL  
 COUNTY BECKHAM STATE OKLAHOMA TOPOGRAPHY AND VEGETATION EXISTING PAD  
 LATITUDE 35°25'15.25" LONGITUDE -99°56'55.63" NAD27 ELEVATION 2147' NGVD29 DATE STAKED 11/1/19  
 DIRECTION FROM NEAREST TOWN APPROXIMATELY 2.0 MILES WEST OF SWEETWATER, OKLAHOMA

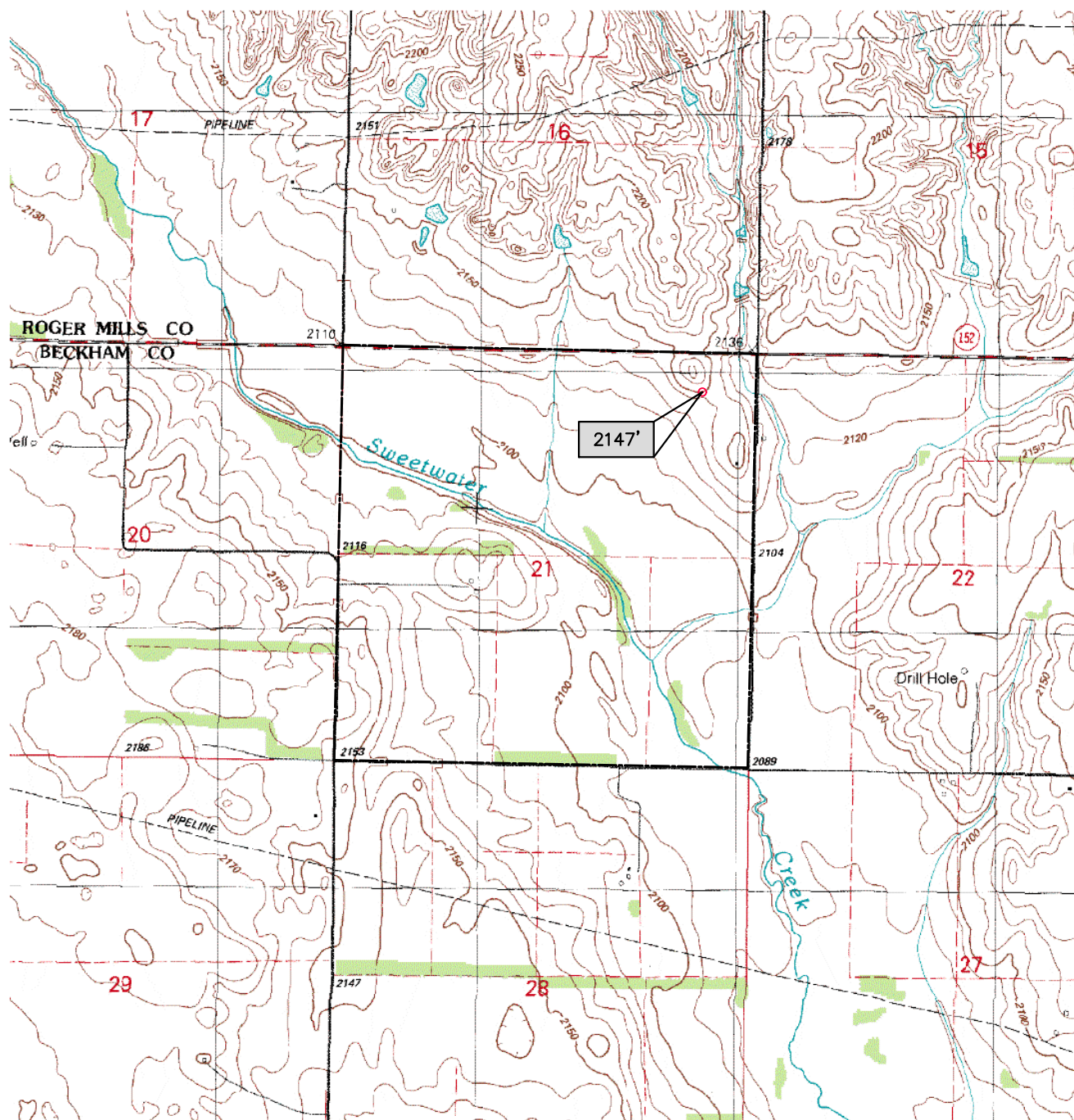

Scale 1" = 2000'  
 -2000 -1000 0 2000



105 HACKBERRY TRAIL • CANADIAN, TX 79014  
 (806) 323-9773 • TEXAS FIRM NO. 10010100  
 CERT. OF AUTH. NO. 7796, EXP. JUNE 30, 2020



**FOURPOINT**  
 ENERGY  
 100 ST. PAUL STREET • SUITE 400 • DENVER, CO 80206

BLEVINS 16X9-11-26 #1HC	
FIELD:	KB,AH,GPS
DRAWN:	MLS
DATE:	11/7/19
CHECKED:	CBM
SHEET:	2 OF 4
REVISION:	

JOB NO. C219-192-2

AERIAL PLAT

COMPANY FOURPOINT ENERGY, LLC LEASE BLEVINS 16X9-11-26 WELL NO. 1HC  
SECTION 21 TOWNSHIP 11-N RANGE 26-WIM LOCATION 501' FNL 681' FEL  
COUNTY BECKHAM STATE OKLAHOMA TOPOGRAPHY AND VEGETATION EXISTING PAD  
LATITUDE 35°25'15.25" LONGITUDE -99°56'55.63" NAD27 ELEVATION 2147' NGVD29 DATE STAKED 11/1/19  
DIRECTION FROM NEAREST TOWN APPROXIMATELY 2.0 MILES WEST OF SWEETWATER, OKLAHOMA

BLEVINS 16X9-11-26 #1HC		
LINE	GRID AZ	DISTANCE
SL-FTP	323°38'	1049'
FTP-LTP	01°25'	9866'
LTP-BHL	01°45'	230'

WELL NAME	DISTANCE TO HORIZ.
JOE #1-16	674'
PURPLE DOT #1-16	2340'
ROBERTS FAMILY #1-9	3287'

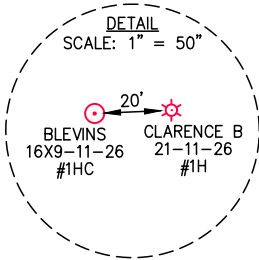

- WELL LEGEND
- PERMITTED
  - ⊕ DRY HOLE
  - OIL
  - ★ GAS
  - ★ OIL/GAS
  - PLUGGED OIL
  - ★ PLUGGED GAS
  - ★ PLUGGED OIL/GAS

- NOTE:
- This plat is intended for Oklahoma Corporation Commission Permit purposes only and is NOT to be relied upon as a boundary survey and is NOT to be used to convey or establish real property interests.
  - Bearings and dimensions shown are based on Grid Azimuth and Grid distance. All X,Y coordinates are based on NAD27, Oklahoma North Zone, U.S. Feet, unless otherwise specified.
  - X,Y Coordinates were derived from GPS static survey observations and/or RTK survey methods.
  - As-drilled data shown on this plat was provided by client and/or third party. Information was not nor has not been field verified by Surveyor.

**GDI**  
Geospatial Data, Inc.  
LAND SURVEYING • GIS  
BEYONDMAPPING.COM

105 HACKBERRY TRAIL • CANADIAN, TX 79014  
(806) 323-9773 • TEXAS FIRM NO. 10010100  
CERT. OF AUTH. NO. 7796, EXP. JUNE 30, 2020

**FOURPOINT**  
ENERGY

100 ST. PAUL STREET • SUITE 400 • DENVER, CO 80206

BLEVINS 16X9-11-26 #1HC	
FIELD:	KB,AH,GPS
DRAWN:	MLS
DATE:	11/7/19
CHECKED:	CBM
SHEET:	3 OF 4
REVISION:	

JOB NO. C219-192-3

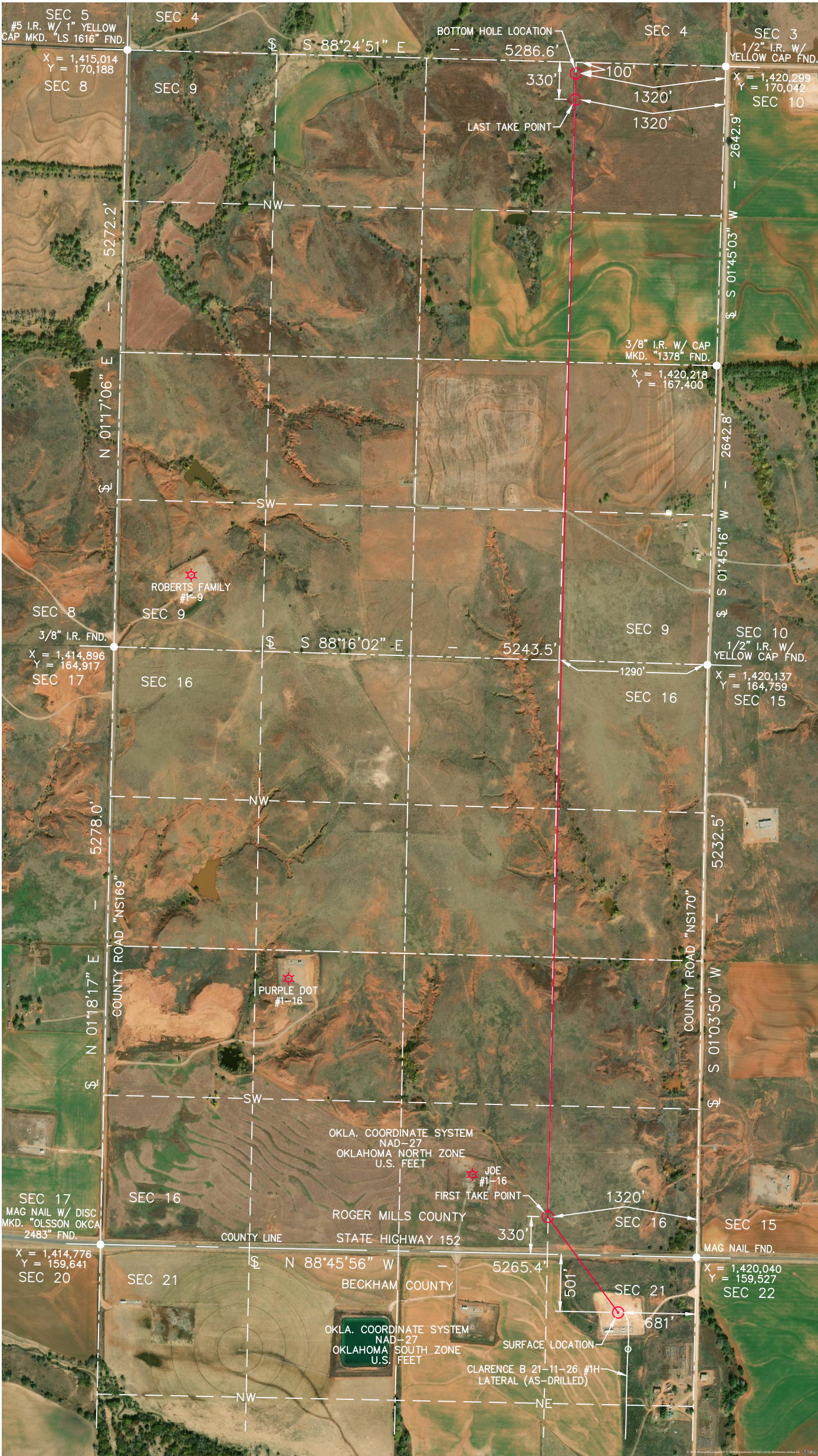

BOTTOM HOLE LOCATION  
100' FNL & 1320' FEL  
OF SECTION 9

NAD27:  
X = 1,418,976  
Y = 169,979  
35°27'03.33"  
-99°57'02.79"  
35.4509250°  
-99.9507750°  
NAD83:  
X = 1,387,374  
Y = 170,004  
35°27'03.51"  
-99°57'04.19"  
35.4509750°  
-99.9511639°

LAST TAKE POINT  
330' FNL & 1320' FEL  
OF SECTION 9

NAD27:  
X = 1,418,969  
Y = 169,749  
35°27'01.05"  
-99°57'02.82"  
35.4502917°  
-99.9507833°  
NAD83:  
X = 1,387,367  
Y = 169,774  
35°27'01.23"  
-99°57'04.22"  
35.4503417°  
-99.9511722°

FIRST TAKE POINT  
330' FNL & 1320' FEL  
OF SECTION 16

NAD27:  
X = 1,418,726  
Y = 159,886  
35°25'23.48"  
-99°57'03.36"  
35.4231889°  
-99.9509333°  
NAD83:  
X = 1,387,124  
Y = 159,911  
35°25'23.66"  
-99°57'04.76"  
35.4232389°  
-99.9513222°

SURFACE LOCATION  
501' FNL & 681' FEL  
OF SECTION 21

NAD27:  
OKLA. NORTH ZONE  
X = 1,419,349  
Y = 159,041  
OKLA. SOUTH ZONE  
X = 1,419,339  
Y = 765,332  
35°25'15.25"  
-99°56'55.63"  
35.4209028°  
-99.9487861°  
NAD83:  
OKLA. NORTH ZONE  
X = 1,387,747  
Y = 159,066  
OKLA. SOUTH ZONE  
X = 1,387,737  
Y = 765,375  
35°25'15.43"  
-99°56'57.03"  
35.4209528°  
-99.9491750°

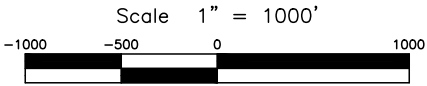

# VICINITY MAP

COMPANY FOURPOINT ENERGY, LLC LEASE BLEVINS 16X9-11-26 WELL NO. 1HC  
 SECTION 21 TOWNSHIP 11-N RANGE 26-WIM LOCATION 501' FNL 681' FEL  
 COUNTY BECKHAM STATE OKLAHOMA TOPOGRAPHY AND VEGETATION EXISTING PAD  
 LATITUDE 35°25'15.25" LONGITUDE -99°56'55.63" NAD27 ELEVATION 2147' NGVD29 DATE STAKED 11/1/19  
 DIRECTION FROM NEAREST TOWN APPROXIMATELY 2.0 MILES WEST OF SWEETWATER, OKLAHOMA

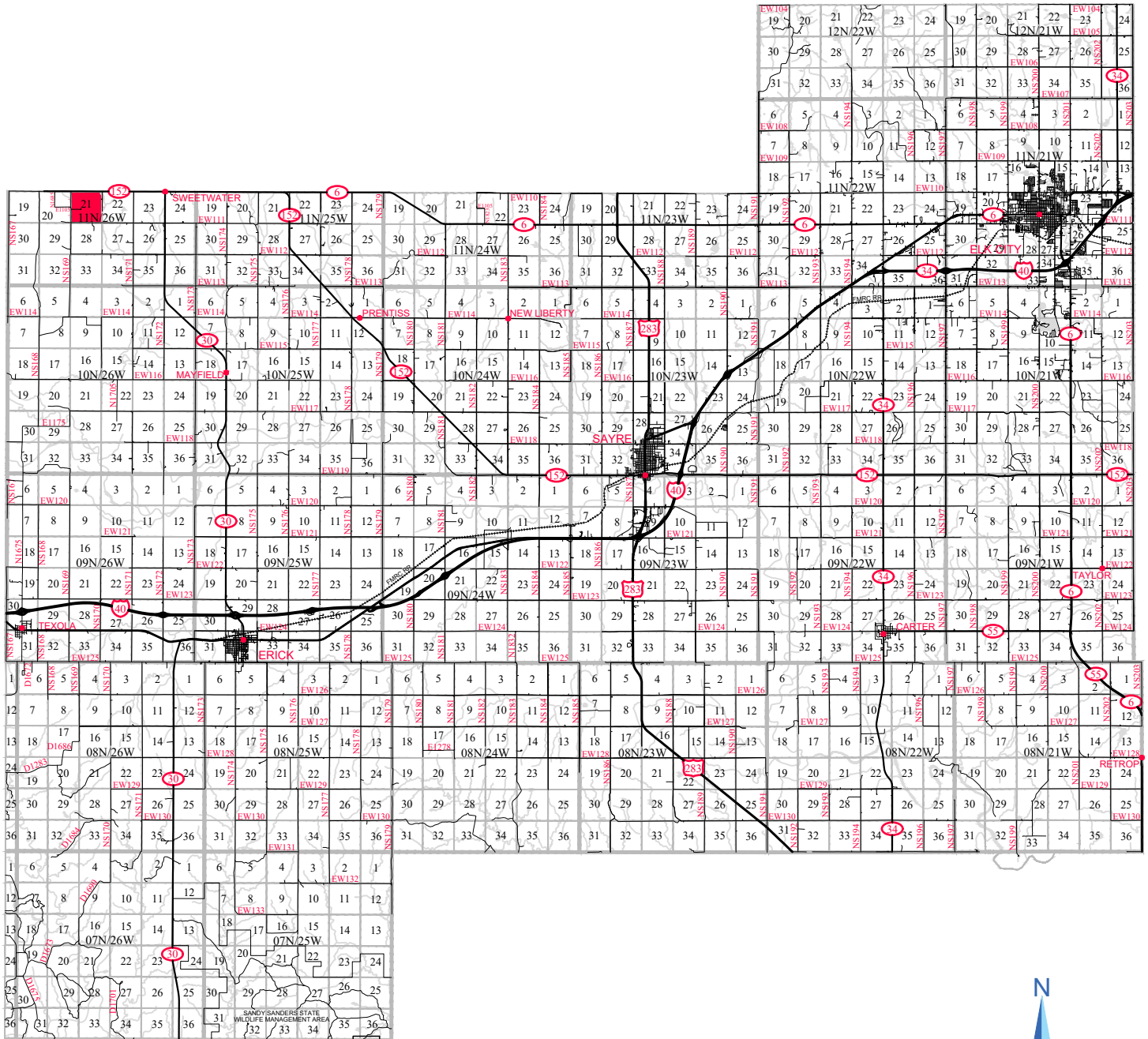

LAND SURVEYING • GIS  
[BEYONDMAPPING.COM](http://BEYONDMAPPING.COM)  
 105 HACKBERRY TRAIL • CANADIAN, TX 79014  
 (806) 323-9773 • TEXAS FIRM NO. 10010100  
 CERT. OF AUTH. NO. 7796, EXP. JUNE 30, 2020



**FOURPOINT**  
 ENERGY

100 ST. PAUL STREET • SUITE 400 • DENVER, CO 80206

BLEVINS 16X9-11-26 #1HC	
FIELD:	KB,AH,GPS
DRAWN:	MLS
DATE:	11/7/19
CHECKED:	CBM
SHEET:	4 OF 4
REVISION:	

JOB NO. C219-192-4