

API NUMBER: 051 24773

OKLAHOMA CORPORATION COMMISSION  
OIL & GAS CONSERVATION DIVISION  
P.O. BOX 52000  
OKLAHOMA CITY, OK 73152-2000  
(Rule 165:10-3-1)

Approval Date: 03/06/2020

Expiration Date: 09/06/2021

Multi Unit

Oil & Gas

## PERMIT TO DRILL

WELL LOCATION: Section: 32 Township: 7N Range: 6W County: GRADY

SPOT LOCATION: ☐ SE ☐ NW ☐ NE ☐ NE FEET FROM QUARTER: FROM NORTH FROM EAST  
SECTION LINES: 375 910

Lease Name: CUNNINGHAM Well No: 6-32-5XHM Well will be 375 feet from nearest unit or lease boundary.

Operator Name: CONTINENTAL RESOURCES INC Telephone: 4052349020; 4052349000; OTC/OCC Number: 3186 0

CONTINENTAL RESOURCES INC  
PO BOX 269000  
OKLAHOMA CITY, OK 73126-9000

JERRY D. WEAVER & HELEN JEAN WEAVER  
1529 COUNTY ROAD 1400  
CHICKASHA OK 73018

Formation(s) (Permit Valid for Listed Formations Only):

	Name	Code	Depth
1	MISSISSIPPIAN	359MSSP	13479
2	MISSISSIPPI LIME	351MSSLM	13700
3	WOODFORD	319WDFD	13802

Spacing Orders: 204268  
621556

Location Exception Orders: No Exceptions

Increased Density Orders: No Density Orders

Pending CD Numbers: 202000361  
202000362  
202000363  
202000365

Special Orders: No Special Orders

Total Depth: 23643

Ground Elevation: 1074

Surface Casing: 1500

Depth to base of Treatable Water-Bearing FM: 600

Deep surface casing has been approved

Under Federal Jurisdiction: No  
Fresh Water Supply Well Drilled: No  
Surface Water used to Drill: Yes

Approved Method for disposal of Drilling Fluids:

D. One time land application -- (REQUIRES PERMIT)

PERMIT NO: 20-37268

H. SEE MEMO

### PIT 1 INFORMATION

Type of Pit System: CLOSED Closed System Means Steel Pits

Type of Mud System: WATER BASED

Chlorides Max: 5000 Average: 3000

Is depth to top of ground water greater than 10ft below base of pit? Y

Within 1 mile of municipal water well? N

Wellhead Protection Area? N

Pit is located in a Hydrologically Sensitive Area.

Category of Pit: C

Liner not required for Category: C

Pit Location is: ALLUVIAL

Pit Location Formation: ALLUVIUM

### PIT 2 INFORMATION

Type of Pit System: CLOSED Closed System Means Steel Pits

Type of Mud System: OIL BASED

Chlorides Max: 300000 Average: 200000

Is depth to top of ground water greater than 10ft below base of pit? Y

Within 1 mile of municipal water well? N

Wellhead Protection Area? N

Pit is located in a Hydrologically Sensitive Area.

Category of Pit: C

Liner not required for Category: C

Pit Location is: ALLUVIAL

Pit Location Formation: ALLUVIUM

This permit does not address the right of entry or settlement of surface damages.

The duration of this permit is 18 MONTHS, except as otherwise provided by Rule 165: 10-3-1.

Rule 165: 10-3-4 (c) (7) (e) - The Operator shall give 24 Hours notice by telephone to the appropriate District

Office of the Conservation Division as to when Surface Casing will be run.

MULTI UNIT HOLE 1				
Section: 5	Township: 6N	Range: 6W	Total Length: 10170	
County: GRADY			Measured Total Depth: 23643	
Spot Location of End Point: S2	SE	SE	SE	True Vertical Depth: 14050
Feet From: <b>SOUTH</b>	1/4 Section Line: 50		End Point Location from	
Feet From: <b>EAST</b>	1/4 Section Line: 330		Lease, Unit, or Property Line: 50	

NOTES:	
Category	Description
DEEP SURFACE CASING	2/25/2020 - GC2 - APPROVED; NOTIFY OCC FIELD INSPECTOR IMMEDIATELY OF ANY LOSS OF CIRCULATION OR FAILURE TO CIRCULATE CEMENT TO SURFACE ON ANY CONDUCTOR OR SURFACE CASING
HYDRAULIC FRACTURING	2/25/2020 - GC2 - OCC 165:10-3-10 REQUIRES:  1) PRIOR TO COMMENCEMENT OF HYDRAULIC FRACTURING OPERATIONS FOR HORIZONTAL WELLS, NOTICE GIVEN FIVE BUSINESS DAYS IN ADVANCE TO OFFSET OPERATORS WITH WELLS COMPLETED IN THE SAME COMMON SOURCE OF SUPPLY WITHIN 1/2 MILE;  2) WITH NOTICE ALSO GIVEN 48 HOURS IN ADVANCE OF HYDRAULIC FRACTURING ALL WELLS TO BOTH THE OCC CENTRAL OFFICE AND LOCAL DISTRICT OFFICES, USING THE "FRAC NOTICE FORM" FOUND AT THE FOLLOWING LINK: <a href="http://OCCWEB.COM/OG/OGFORMS.HTML">OCCWEB.COM/OG/OGFORMS.HTML</a> ; AND,  3) THE CHEMICAL DISCLOSURE OF HYDRAULIC FRACTURING INGREDIENTS FOR ALL WELLS TO BE REPORTED TO FRACFOCUS WITHIN 60 DAYS AFTER THE CONCLUSION THE HYDRAULIC FRACTURING OPERATIONS, USING THE FOLLOWING LINK: <a href="http://FRACFOCUS.ORG">FRACFOCUS.ORG</a>
MEMO	2/25/2020 - GC2 - CLOSED SYSTEM=STEEL PITS (REQUIRED - WEST FORK OF BITTER CREEK), OBM RETURNED TO VENDOR, CUTTINGS PERMITTED PER DISTRICT
PENDING CD - 202000361	3/6/2020 - G56 - (I.O.) 32-7N-6W & 5-6N-6W ESTABLISH MULTIUNIT HORIZONTAL WELL X204268 MSSLM, WDFD 32-7N-6W X204268 WDFD 5-6N-6W X621556 MSSP 5-6N-6W (WDFD IS AN ADJACENT COMMON SOURCE OF SUPPLY TO MSSLM, MSSP) 50% 32-7N-5W 50% 5-6N-6W CONTINENTAL RESOURCES, INC. REC 3/3/2020 (P. PORTER)
PENDING CD - 202000362	3/6/2020 - G56 - (I.O.) 32-7N-6W & 5-6N-6W X204268 MSSLM, WDFD 32-7N-6W X204268 WDFD 5-6N-6W X621556 MSSP 5-6N-6W COMPL INT (32-7N-6W) NCT 150' FNL, NCT 0' FSL, NCT 330' FEL COMPL INT (5-6N-6W) NCT 0' FNL, NCT 150' FSL, NCT 330' FEL CONTINENTAL RESOURCES, INC. REC 3/3/2020 (P. PORTER)
PENDING CD - 202000363	3/6/2020 - G56 - 32-7N-6W X204268 MSSLM 4 WELLS NO OP NAMED REC 3/3/2020 (P. PORTER)
PENDING CD - 202000365	3/6/2020 - G56 - 5-6N-6W X621556 MSSP 4 WELLS NO OP NAMED REC 3/3/2020 (P. PORTER)
SPACING - 204268	3/6/2020 - G56 - (640) 32-7N-8W & 5-6N-6W EXT OTHERS EXT 156047 MSSLM, OTHERS EXT 172459 WDFD, OTHERS (VAC MSSLM 5-6N-6W BY 621556)
SPACING - 621556	3/6/2020 - G56 - (640) 5-6N-6W VAC OTHER VAC 204268 MSSLM, OTHERS EXT 610599 MSSP, OTHERS

This permit does not address the right of entry or settlement of surface damages.  
The duration of this permit is 18 MONTHS, except as otherwise provided by Rule 165: 10-3-1.  
Rule 165: 10-3-4 (c) (7) (e) - The Operator shall give 24 Hours notice by telephone to the appropriate District  
Office of the Conservation Division as to when Surface Casing will be run.

051 24773 CUNNINGHAM 6-32-5XHM

EXHIBIT: A (2 of 4)  
 SHEET: 8.5x11  
 SHL: 32-7N-6W  
 BHL-5 5-6N-6W  
 BHL-6 5-6N-6W



## COVER SHEET CONTINUED...

### CONTINENTAL RESOURCES, INC.

P.O. BOX 26900 OKLAHOMA CITY, OK 73126 \* (T) 1-800-256-8955 (F) 405-234-9253

Section 32 Township 7N Range 6W I.M. Well: CUNNINGHAM 5-32-5XHW  
 County GRADY State OK Well: CUNNINGHAM 6-32-5XHM  
 Operator CONTINENTAL RESOURCES, INC.

NAD-27						EXISTING ELEVATION	DESIGN ELEVATION
POINT	WELL NAME	NORTHING	EASTING	LATITUDE LONGITUDE	LATITUDE LONGITUDE		
W5	CUNNINGHAM 5-32-5XHW	622202	2045038	35° 02' 34.71" -97° 50' 58.36"	35.042976 -97.849544	375' FNL / 940' FEL (NE/4 SEC 32)	1072.79'
LP-5	LANDING POINT	622201	2044658	35° 02' 34.71" -97° 51' 02.93"	35.042975 -97.850813	375' FNL / 1320' FEL (NE/4 SEC 32)	---
BHL-5	BOTTOM HOLE LOCATION	612032	2044650	35° 00' 54.12" -97° 51' 03.20"	35.015033 -97.850889	50' FSL / 1320' FEL (SE/4 SEC 5)	---
W6	CUNNINGHAM 6-32-5XHM	622202	2045068	35° 02' 34.71" -97° 50' 58.00"	35.042976 -97.849444	375' FNL / 910' FEL (NE/4 SEC 32)	1072.93'
LP-6	LANDING POINT	622204	2045648	35° 02' 34.72" -97° 50' 51.02"	35.042977 -97.847506	375' FNL / 330' FEL (NE/4 SEC 32)	---
BHL-6	BOTTOM HOLE LOCATION	612034	2045640	35° 00' 54.12" -97° 50' 51.30"	35.015035 -97.847583	50' FSL / 330' FEL (SE/4 SEC 5)	---
X-1	REYNOLDS-BOLES #1-32	619800	2044257	35° 02' 10.97" -97° 51' 07.79"	35.036380 -97.852163	32-7N-6W:   TD: 13,100'   2,500' FSL / 1,713' FEL	---
X-2	NUNN #1-32H	617498	2043651	35° 01' 48.21" -97° 51' 15.12"	35.030057 -97.854201	32-7N-6W:   TD: 17,323'   200' FSL / 2,310' FEL	---
X-3	HARTLEY #2-29H	622296	2042144	35° 02' 35.68" -97° 51' 33.16"	35.043244 -97.859210	32-7N-6W:   TD: 18,791'   275' FNL / 1,485' FWL	---
X-4	HARTLEY #3-29H	622089	2043503	35° 02' 33.61" -97° 51' 16.82"	35.042670 -97.854673	32-7N-6W:   TD: 18,453'   485' FNL / 2,475' FEL	---
X-5	HARTLEY #1-29H	622268	2041089	35° 02' 35.42" -97° 51' 45.84"	35.043172 -97.862735	32-7N-6W:   TD: 18,350'   300' FNL / 430' FWL	---
X-6	CHESTER #3-32-5XHS	622089	2043703	35° 02' 33.61" -97° 51' 14.42"	35.042671 -97.854005	32-7N-6W:   TD: 23,045'   485' FNL / 2,275' FEL	---
X-7	CHESTER #2-32-5XHS	622296	2042143	35° 02' 35.68" -97° 51' 33.17"	35.043244 -97.859213	32-7N-6W:   TD: 23,004'   275' FNL / 1,484' FWL	---
X-8	MISER ET AL UNIT #1	612946	2041883	35° 01' 03.21" -97° 51' 36.46"	35.017557 -97.860127	5-6N-6W:   TD: 13,200'   970' FSL / 1,210' FWL	---
X-9	HUMPHREY #1	615939	2041332	35° 01' 32.82" -97° 51' 43.03"	35.025783 -97.861952	5-6N-6W:   TD: 12,988'   1,351' FNL / 660' FWL	---
X-10	CUNNINGHAM #1-5H	612199	2043400	35° 00' 55.80" -97° 51' 18.23"	35.015499 -97.855064	5-6N-6W:   TD: 19,114'   220' FSL / 2,570' FEL	---
X-11	CHESTER #1-32H	616979	2045262	35° 01' 43.05" -97° 50' 55.76"	35.028624 -97.848823	5-6N-6W:   TD: 18,425'   325' FNL / 699' FEL	---

Certificate of Authorization No. 7318



Prepared By:  
 Petro Land Services South  
 10400 Vineyard Blvd.  
 Suite C  
 Oklahoma City, OK 73120

CURRENT REV.: 2

EXHIBIT: A (4 of 4)  
SHEET: 8.5x14  
SHL: 32-7N-6W  
BHL-6 5-6N-6W

**PETRO LAND SERVICES SOUTH, LLC**

10400 VINEYARD BLVD. SUITE C, OKLA. CITY, OKLA. 73120 \* OFFICE (405) 212-3108  
Certificate of Authorization No. 7318



CONTINENTAL  
RESOURCES, INC.  
(OPERATOR)

GRADY

County Oklahoma

375' FNL-910' FEL Section 32 Township 7N Range 6W I.M.

WELL: CUNNINGHAM  
6-32-5XHM

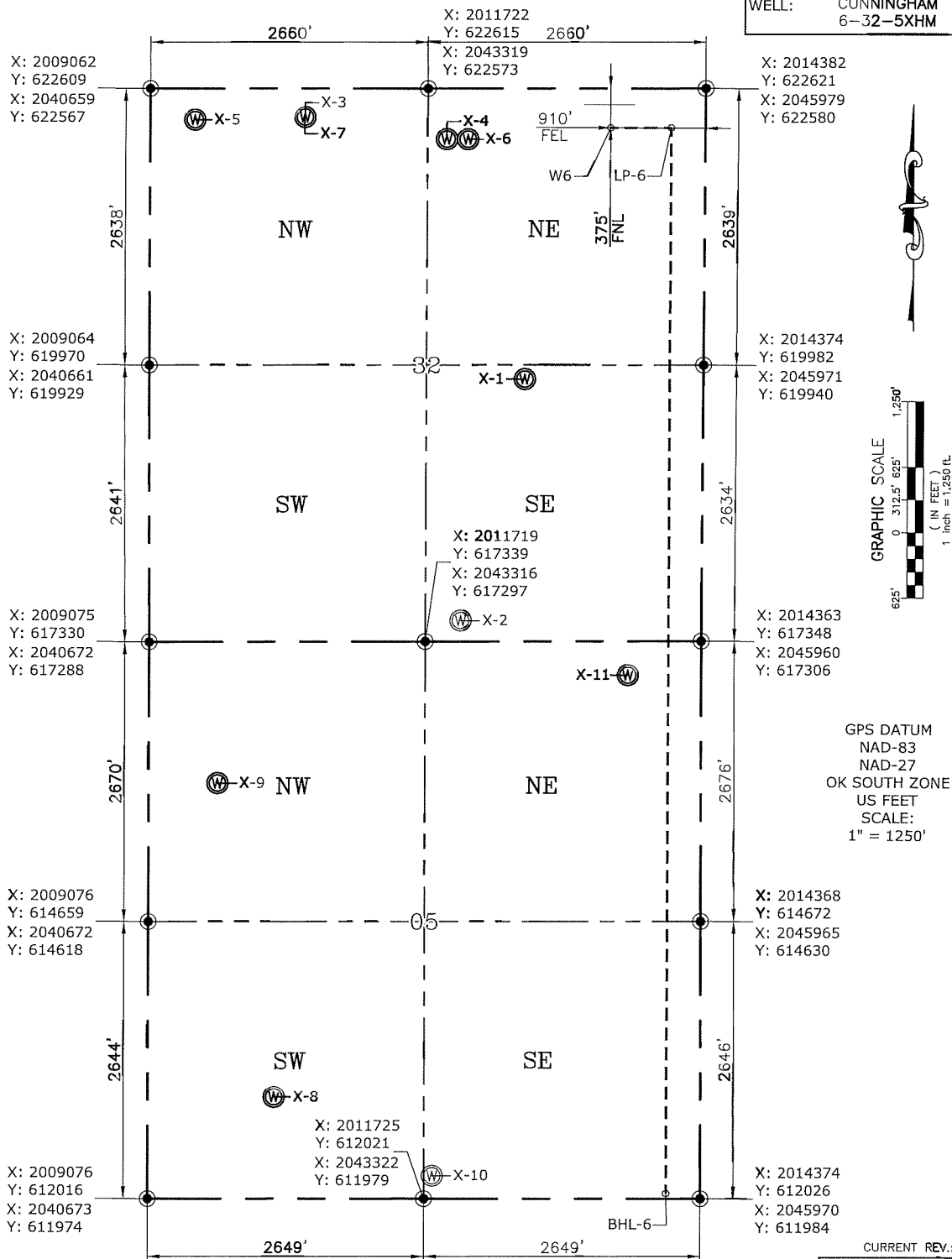

Please note that this location was staked on the ground under the supervision of a Licensed Professional Land Surveyor, but the accuracy of this survey is not guaranteed. Please contact PLS promptly if any inconsistency is determined. GPS data is observed from RTK-GPS. NOTE: X and Y data shown hereon for Section Corners may NOT have been surveyed on-the-ground, and further, does NOT represent a true Boundary Survey. Quarter Section distances may be assumed from a Government Survey Plat or assumed at a proportionate distance from opposing section corners, or occupation thereof, and may not have been measured on-the-ground, and further, does not represent a true Boundary Survey.

**CERTIFICATE:**

I, RANDALL J. BILYEU an Oklahoma Licensed Land Surveyor and an authorized agent of Petro Land Services South, LLC, do hereby certify to the information shown herein.

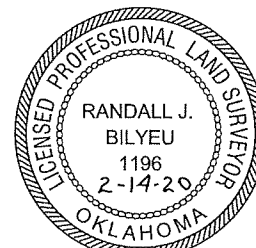

*Randall J. Bilyeu*

Oklahoma PLS No.1196 DATE