

OKLAHOMA CORPORATION COMMISSION
OIL & GAS CONSERVATION DIVISION
P.O. BOX 52000
OKLAHOMA CITY, OK 73152-2000
(Rule 165:10-3-1)

API NUMBER: 017 25491

Approval Date: 06/26/2019

Expiration Date: 12/26/2020

Horizontal Hole Oil & Gas

PERMIT TO DRILL

WELL LOCATION: Sec: 26 Twp: 13N Rge: 7W

County: CANADIAN

SPOT LOCATION:

FEET FROM QUARTER: FROM SOUTH FROM EAST

SECTION LINES: 233 811

Lease Name: CUTBOW 1307

Well No: 4MH-26

Well will be 233 feet from nearest unit or lease boundary.

Operator Name: CHAPARRAL ENERGY LLC

Telephone: 4054788770; 4054264

OTC/OCC Number: 16896 0

CHAPARRAL ENERGY LLC
701 CEDAR LAKE BLVD
OKLAHOMA CITY, OK 73114-7800

MICHAEL & MARY M. WRIGHT, H/W
1833 ROAD F
TRIBUNE KS 67879

Formation(s) (Permit Valid for Listed Formations Only):

Name	Depth	Name	Depth
1 MISSISSIPPI	9015	6	
2		7	
3		8	
4		9	
5		10	

Spacing Orders: 130956

Location Exception Orders:

Increased Density Orders:

Pending CD Numbers: 201903223
201903220

Special Orders:

Total Depth: 14100

Ground Elevation: 1335

Surface Casing: 1500

Depth to base of Treatable Water-Bearing FM: 290

Under Federal Jurisdiction: No

Fresh Water Supply Well Drilled: No

Surface Water used to Drill: Yes

PIT 1 INFORMATION

Approved Method for disposal of Drilling Fluids:

Type of Pit System: CLOSED Closed System Means Steel Pits

Type of Mud System: WATER BASED

Chlorides Max: 5000 Average: 3000

Is depth to top of ground water greater than 10ft below base of pit? Y

Within 1 mile of municipal water well? N

Wellhead Protection Area? N

Pit is not located in a Hydrologically Sensitive Area.

Category of Pit: C

Liner not required for Category: C

Pit Location is NON HSA

Pit Location Formation: CHICKASHA

D. One time land application -- (REQUIRES PERMIT)

PERMIT NO: 19-36748

H. SEE MEMO

This permit does not address the right of entry or settlement of surface damages.

The duration of this permit is SIX MONTHS, except as otherwise provided by Rule 165: 10-3-1.

Rule 165: 10-3-4 (c) (7) (e) - The Operator shall give 24 Hours notice by telephone to the appropriate District Office of the Conservation Division as to when Surface Casing will be run.

PIT 2 INFORMATION

Type of Pit System: CLOSED Closed System Means Steel Pits

Type of Mud System: OIL BASED

Chlorides Max: 300000 Average: 200000

Is depth to top of ground water greater than 10ft below base of pit? Y

Within 1 mile of municipal water well? N

Wellhead Protection Area? N

Pit is not located in a Hydrologically Sensitive Area.

Category of Pit: C

Liner not required for Category: C

Pit Location is NON HSA

Pit Location Formation: CHICKASHA

HORIZONTAL HOLE 1

Sec 26 Twp 13N Rge 7W County CANADIAN

Spot Location of End Point: NW NW NE NE

Feet From: NORTH 1/4 Section Line: 165

Feet From: EAST 1/4 Section Line: 1060

Depth of Deviation: 8534

Radius of Turn: 382

Direction: 358

Total Length: 4966

Measured Total Depth: 14100

True Vertical Depth: 9220

End Point Location from Lease,
Unit, or Property Line: 165

Notes:

Category

Description

DEEP SURFACE CASING

6/20/2019 - G71 - APPROVED; NOTIFY OCC FIELD INSPECTOR IMMEDIATELY OF ANY LOSS OF CIRCULATION OR FAILURE TO CIRCULATE CEMENT TO SURFACE ON ANY CONDUCTOR OR SURFACE CASING

HYDRAULIC FRACTURING

6/20/2019 - G71 - OCC 165:10-3-10 REQUIRES:

1) PRIOR TO COMMENCEMENT OF HYDRAULIC FRACTURING OPERATIONS FOR HORIZONTAL WELLS, NOTICE GIVEN FIVE BUSINESS DAYS IN ADVANCE TO OFFSET OPERATORS WITH WELLS COMPLETED IN THE SAME COMMON SOURCE OF SUPPLY WITHIN 1/2 MILE;

2) WITH NOTICE ALSO GIVEN 48 HOURS IN ADVANCE OF HYDRAULIC FRACTURING ALL WELLS TO BOTH THE OCC CENTRAL OFFICE AND LOCAL DISTRICT OFFICES, USING THE "FRAC NOTICE FORM" FOUND AT THE FOLLOWING LINK: OCCEWEB.COM/OG/OGFORMS.HTML; AND,

3) THE CHEMICAL DISCLOSURE OF HYDRAULIC FRACTURING INGREDIENTS FOR ALL WELLS TO BE REPORTED TO FRACFOCUS WITHIN 60 DAYS AFTER THE CONCLUSION THE HYDRAULIC FRACTURING OPERATIONS, USING THE FOLLOWING LINK: FRACFOCUS.ORG

MEMO

6/20/2019 - G71 - PITS 1 & 2 - CLOSED SYSTEM=STEEL PITS PER OPERATOR REQUEST, PIT 2 - OBM RETURNED TO VENDOR, CUTTINGS PERMITTED PER DISTRICT

PENDING CD - 201903220

6/25/2019 - G56 - 26-13N-7W
X130956 MISS
4 WELLS
NO OP NAMED
HEARING 7/8/2019

This permit does not address the right of entry or settlement of surface damages.

The duration of this permit is SIX MONTHS, except as otherwise provided by Rule 165: 10-3-1.

Rule 165: 10-3-4 (c) (7) (e) - The Operator shall give 24 Hours notice by telephone to the appropriate District Office of the Conservation Division as to when Surface Casing will be run.

017 25491 CUTBOW 1307 4MH-26

Category	Description
PENDING CD - 201903223	6/25/2019 - G56 - (E.O.) 26-13N-7W X165:10-3-28(C)(2)(B) MISS MAY BE CLOSER THAN 600' TO MASON 2 WELL X130956 MISS COMPL INT NCT 150' FNL, NCT 150' FSL, NCT 330' FEL NO OP NAMED REC 6/21/2019 (M. PORTER)
SPACING - 130956	6/25/2019 - G56 - (640) 26-13N-7W EXT OTHER EST MISS, OTHERS

TOPOGRAPHIC LAND SURVEYORS OF OKLAHOMA

13800 Wireless Way, Okla. City, OK. 73134 * LOCAL (405) 843-4847 * OUT OF STATE (800) 654-3219

Certificate of Authorization No. 1293 LS

CANADIAN

County, Oklahoma

233'FSL-811'FEL Section 26 Township 13N Range 7W I.M.

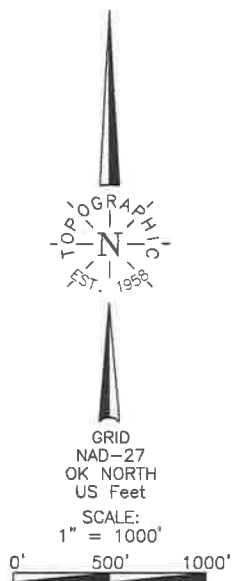
X 2028148
Y 211250

ANCIENT BANK

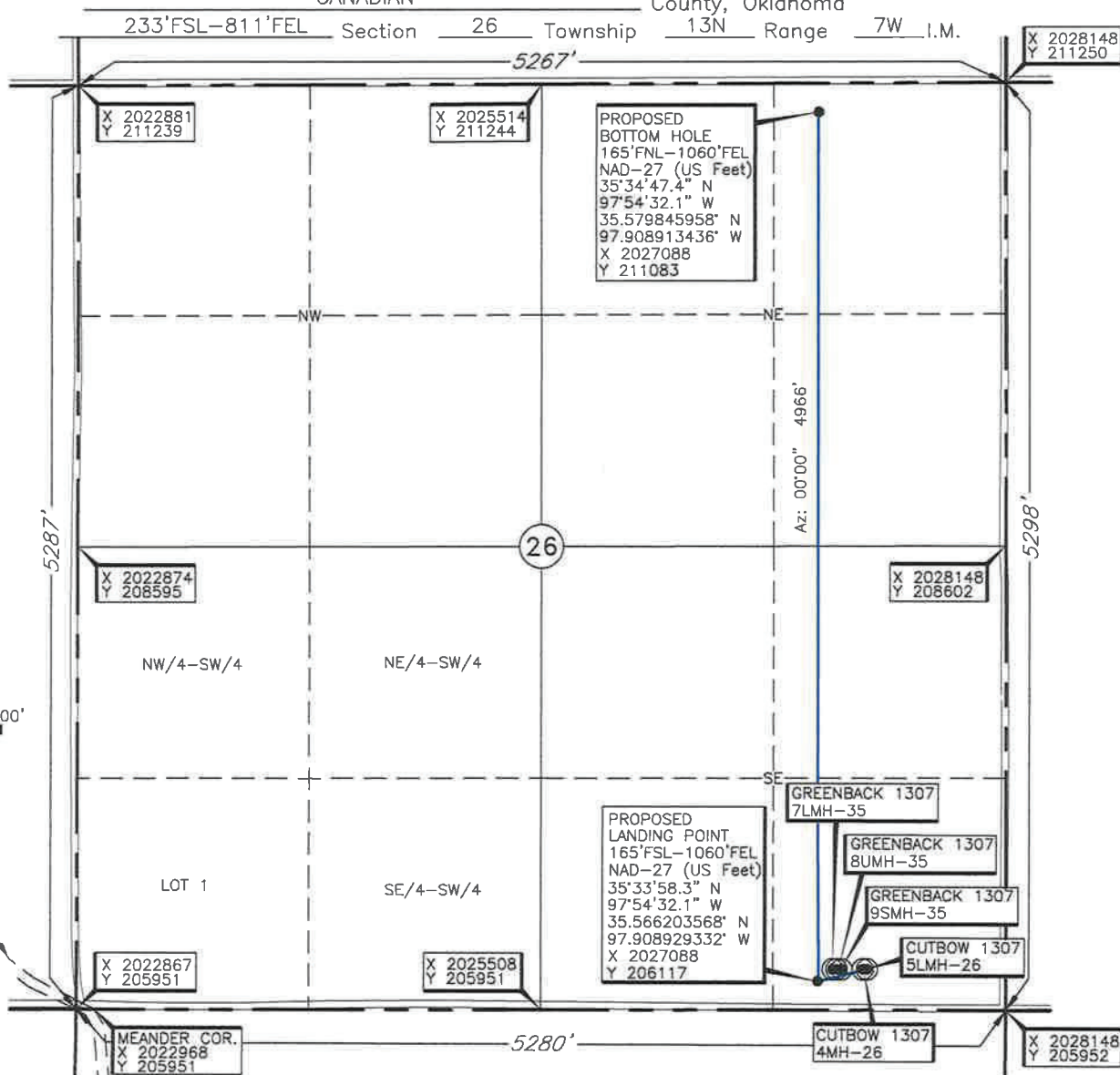
LANDING POINT, BOTTOM HOLE, AND DRILL PATH INFORMATION
PROVIDED BY OPERATOR LISTED, NOT SURVEYED.THE INFORMATION SHOWN HEREIN IS
FOR CONSTRUCTION PURPOSES ONLYOperator: CHAPARRAL ENERGY, LLC.Lease Name: CUTBOW 1307Well No.: 4MH-26**ELEVATION:**1335' Gr. at StakeTopography & Vegetation Location fell in grass pasture.Good Drill Site? Yes Reference Stakes or Alternate Location
Stakes Set NoneBest Accessibility to Location From South off county road.Distance & Direction
from Hwy Jct or Town From El Reno, OK, go North ±2 miles, then go East ±3 miles to Sec. 26-T13N-R7W.

This information was gathered with a GPS receiver with ±1 foot Horiz./Vert. accuracy.

DATUM: NAD-27
LAT: 35°33'59.0" N
LONG: 97°54'29.1" W
LAT: 35.566390106° N
LONG: 97.908091775° W
STATE PLANE
COORDINATES: (US Feet)
ZONE: OK NORTH
X: 2027337
Y: 206185

Date of Drawing: June 14, 2019
Project # 127291B Date Staked: June 11, 2019 AL

CERTIFICATE:

I, Thomas L. Howell an Oklahoma Licensed Land Surveyor and an authorized agent of Topographic Land Surveyors of Oklahoma, do hereby certify to the information shown herein.

Thomas L. Howell
Oklahoma Lic. No. 1433

